2 CENTS PAY NO MORE

Chicago Daily Tribune.

THE WORLD'S GREATEST NEWSPAPER

FINAL EDITION

VOLUME LXXIX.—NO. 236. C. [COPYRIGHT: 1920: BY THE CHICAGO TRIBUNE.] FRIDAY, OCTOBER 1, 1920.—36 PAGES. THIS PAPER CONSISTS OF TWO SECTIONS—SECTION ONE * * PRICE TWO CENTS IN CHICAGO AND SUBURBS. ELSEWHERE THREE CENTS

GOVERNORSHIP TO COURTS!

GUAM, KEY TO PHILIPPINES, AT MERCY OF JAPS

Circled by Islands Given Tokio.

BULLETIN.

[Chicago Tribune Foreign News Service.]

TOKIO, Sept. 30.—Viscount Kaneko and Viscount Shibusawa will probably leave soon for America in response to invitations to repay the calls of Frank Vanderlip and other prominent Americans, and to present the Japanese side of present controversies.

BY CHARLES DAILEY.

[Chicago Tribune Foreign News Service.]

AGANA, Island of Guam, Sept. 30.—Naval opinion is divided as to the importance of Guam to the United States as the result of the awards of the peace treaty, by which all the islands north of the equator which formerly belonged to Germany are awarded to Japan.

Australia is loud in her protests against this award, while in the United States strong objection was made, but it was not sufficient to influence the American delegates to Versailles, who took such a roseate view of the chances of the league of nations that they did not see any peril to American possessions in the Pacific through the handing to Japan of islands all around Guam.

The consensus among naval officers who have studied the situation is that Guam is of more importance to the United States than ever before, though further development of the base is made necessary and probably will be the subject of recommendations to the next session of congress.

Nearer to Japan.

The island of Guam lies 3,337 miles west of Honolulu, 7,988 miles from the Panama canal, and is 1,506 miles east of Manila. It is nearer to Japan than to the Philippines, being 1,353 miles from Yokohama and 1,440 miles from Nagasaki. Thus a fleet starting from a Japanese port could arrive at Guam twelve hours ahead of one starting from Manila. But this is only a minor point.

When, as a result of the Spanish war, an opportunity came to acquire the Marianas from Spain it was deemed sufficient for our purposes in protecting the Philippines to buy only Guam, as a base between the Philippines and Honolulu. The remaining islands of the group were bought by Germany, which made no attempt to colonize the three inhabited islands. Now that they have been acquired it is certain that they will be colonized heavily by the Japanese and that the Chomorrans will be left to shift for themselves. Guam can offer them no asylum, since it cannot support its own population from home grown crops.

Concern Over Yap.

The inhabited islands of the Marianas awarded to Japan as her reward for participation in the world war are Rota, 49 miles from Guam; Tinian, 110 miles, and Saipan, 121 miles, all to the north and in the direction of Japan. Rota is within gun range of vessels from the America Pacific coast ports bound for Guam, but it lacks a harbor and probably could not be fortified.

Of much more concern as a menace to American trade routes is the island of Yap, of which more has been heard than of any other of the islands that become Japanese. Yap is the chief island of the Pelews and lies 458 miles southwest of Guam and within striking distance of the route to Manila by way of the San Bernardine straits, a course that naturally would be chosen in the event of hostilities, because Japan, with her bases at Yokohama and Nagasaki, controls the approach to Manila from the north and also holds Formosa.

Has Good Harbor.

Yap has a good harbor, and while Japan has said she has no intention of fortifying it this remains to be seen, just as the return of Shantung to China is a mere matter of promise. Possessing, as it does, ground suitable for an aviation field, it could be made the base of reconnaissance squadrons. The harbor could hold a considerable number of destroyers and swift commerce raiding craft.

Even if further works were established at Guam these would be at the mercy of air raiders, who could come over from Yap in a few hours, drop their bombs, and return a half day before airmen from Manila could arrive on the scene. An aviation field on

[Continued on page 6, column 1.]

EDISON WORKING ON INSTRUMENT TO TALK TO DEAD

Believes in Personality in Hereafter.

New York, Sept. 30.—[Special.]—Thomas A. Edison is now at work on a delicate apparatus which he has designed to effect indisputable communication between those whom death has removed from this earth and those who yet live.

It is Mr. Edison's hope to complete the instrument within a few months, and he himself realizes what a tremendous sensation it would create should it prove to be successful.

No Hint of Secret Disclosed.

Announcement of Mr. Edison's experiment is made by B. C. Forbes in an article in the American Magazine for October, in which he quotes the inventor at length respecting the apparatus. Mr. Edison, however, does not disclose anything of the character or physical aspect of his new device.

"I am proceeding," Mr. Edison says in the article, "on the theory that, in the very nature of things, the degree of material or physical power possessed by those in the next life must be extremely slight, and that, therefore, any instrument designed to communicate with us must be superdelicate—as fine and responsive as human ingenuity can make it.

Survival of Personality.

"For my part, I am inclined to believe that our personality hereafter will be able to affect matter. If this reasoning be correct, then, if we can evolve an instrument so delicate as to be affected or moved or manipulated—whichever term you want to use—by our personality as it survives in the next life, such an instrument, when made available, ought to record something."

Mr. Edison, commenting upon the mass of material being written these days about spiritualism, says it is "a lot of unscientific nonsense."

WANTS ROUTE OF TREES, SAGAMORE HILL TO CHICAGO

Washington, D. C., Sept. 30.—[Special.]—In a telegram today to Col. R. R. McCormick, who is in charge of the dedication on Saturday of the Roosevelt highway between Wheaton and Chicago, the American Forestry association urges that a nation-wide movement be started at the dedication to make the highway a "Roosevelt road of remembrance" by the planting of memorial trees along the route from Sagamore Hill to Chicago.

The telegram to Col. McCormick, who is a member of the American Forestry association, was sent by Charles Lathrop Pack, president of the association.

It says that Armistice day, Nov. 11, will be one of the greatest memorial tree planting days the country has seen, and hopes that Illinois will take the lead in such tree planting in honor of Col. Roosevelt, which thousands of citizens can have a part in erecting.

The road of remembrance idea has been adopted in Great Britain and Australia, and in this country by such organizations as the American Legion and the Service Star Legion. The prince of Wales dedicated a fifteen mile road of remembrance while in Australia.

Murderer and Mother of Twins Gets Reprieve

Ottawa, Ont., Sept. 30.—Mrs. Marie Anne Houde Gagnon, mother of twins born two months ago in prison, who was sentenced to be executed tomorrow at Quebec, will serve a life sentence instead as the result of a decision by the cabinet council. Physicians said the execution of Mrs. Gagnon would jeopardize the life of her babies. Mrs. Gagnon was convicted of murdering her stepdaughter under conditions of extreme cruelty.

Register Tomorrow
Men and Women

Every voter must register tomorrow to be eligible to vote at the presidential election in November.

Under the law the old polling lists have been destroyed.

The registration booths will be open all day Saturday from 8 a. m. to 9 p. m.

Be sure and get your name on the new polling lists tomorrow, as there will be only one more chance, on Oct. 12, to register, and the rush of the last day may lose you the right to vote at the national election Nov. 2.

THE CHANGING WORLD

[Copyright: 1920: By The Chicago Tribune.]

Two weeks ago. *Today.*

The baseball hero, fed on applause and adulation — *After he goes crooked he will miss his diet of admiration.*

The hand that fed the baseball crooks. *The way they repaid the hand that fed them.*

RUSSIAN ROYAL GEMS ARE BEING SOLD IN BERLIN?

[Chicago Tribune-New York Times Cable.]

[Copyright: 1920.]

BERLIN, Sept. 30.—A large quantity of jewelry has made its appearance in Berlin lately, which is said to have belonged to the murdered Russian imperial family—and evidently did, for some pieces still show the Romanoffs' crest.

Illicit traders have been disposing of these pieces, which consist of numerous pearls, single pearls, and pearl rings and earrings, at comparatively low prices.

"The illicit traders ask 150,000 to 300,000 marks for each string of pearls," one jeweler said. "These pearls are all pea size, the strings not tapering at the ends, but their colors are not quite faultless. Evidently they served as adornments for imperial state costumes. Some pearl rings, though not in modern mountings, are extremely valuable, the pearls being large and faultless."

Have You Heard This One? It's a Good Parlor Story

Greenville, S. C., Sept. 30.—[Special.]—"Sam, I heard you is dead. If you is, telegram me. If you ain't, send me ten dollars."

This is a copy of a telegram received today by John Collins, from another Negro living in North Carolina. Collins, who has about recovered from recent gunshot wounds replied:

"I is dead, your ten will be plied to a comfin."

THE WEATHER

FRIDAY, OCTOBER 1, 1920.

Chicago and vicinity—Generally fair Friday and probably Saturday, slowly rising temperature; moderate northwest winds Friday, becoming light and variable.

Illinois—Fair Friday and probably Saturday, slowly rising temperature.

TRIBUNE BAROMETER.

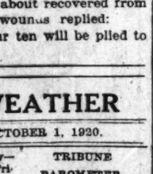

MAXIMUM, 1 P. M. 82
MINIMUM, 7 A. M. 44

3 a. m.	46	11 a. m.	54
4 a. m.	46	Noon	51
5 a. m.	46	1 p. m.	52
6 a. m.	45	2 p. m.	50
7 a. m.	44	3 p. m.	50
8 a. m.	45	4 p. m.	52
9 a. m.	47	5 p. m.	51
10 a. m.	50	6 p. m.	51
7 p. m.	50		
8 p. m.	49		
9 p. m.	50		
10 p. m.	49		
11 p. m.	48		
Midnight	47		
1 a. m.	46		
2 a. m.	45		

Mean temperature for 24 hours to 2 a. m., 48; normal for the day, 60. Excess since Jan. 1, 115 degrees.

Precipitation to 8 p. m., .60. Deficiency since Jan. 1, 2.58 inches.

Highest wind velocity, 27 miles an hour, from the northwest, at 9:30 a. m.

Relative humidity, 8 a. m., 88; 1 p. m., 74; 8 p. m., 74.

ELECT HARDING AND COOLIDGE, PLEA SENT OUT BY T. R.'S WIDOW

New York, Sept. 30.—Mrs. Edith Roosevelt, widow of former President Theodore Roosevelt, tonight appealed to the "manhood and womanhood of America" to elect Harding and Coolidge. In a statement dated at Sagamore Hill and given out by the Republican national committee Mrs. Roosevelt said:

"The country's vital need is the election of the Republican candidates, Warren G. Harding and Calvin Coolidge. Only will the full measure of Americanism in the next administration be attained, if the people shall declare for the party which holds true nationalism as its ideal. It is not necessary to forget our duty to our neighbor in doing our duty at home.

"The time appeals most strongly to the manhood and the womanhood of America—to woman more than ever before, because to her has come the perfected opportunity to make her opinion weighty in behalf of the nation.

"This year, as never before, with world conditions as they are, steadiness and stanchness of American purpose are obligatory if we would first bring back our country to its stable place, and then by strong endeavor do all that can be done for peace and the general welfare in all lands."

AMERICANS MAY BRING ZEPPELIN PLANTS TO U. S.

[Chicago Tribune Foreign News Service.]

PARIS, Sept. 30.—The French foreign office learns that American interests have purchased the entire Zeppelin plants in Germany with their machinery and raw materials, and are preparing to transport them to the United States because the Versailles treaty forbids Germany from maintaining or manufacturing war dirigibles.

Chicago Woman Lands 165½ Pound Tuna; Record

Los Angeles, Cal., Sept. 30.—[Special.]—At Catalina today the world's angling record for a woman was won by Mrs. Keith Spalding of Chicago, when, after a three hour battle, she took on rod and reel a tuna weighing 165½ pounds.

E. P. Stiles, Hymn Writer, 85, Seriously Ill in East

Cape May, N. J., Sept. 30.—[Special.]—Edgar Page Stiles, author of the famous hymn "Beulah Land," and three hundred other hymns and songs, lies critically ill at his home in this city. Mr. Stiles is in his eighty-fifth year.

BRITAIN FACES NEW CRISIS IN COAL SITUATION

[Chicago Tribune Foreign News Service.]

LONDON, Sept. 30.—Peace in Britain's coal industry again is trembling in the balance as the result of the miners breaking off negotiations with the government, but government officials are most optimistic that the breakdown is only a temporary affair and that the threatened strike still may be averted.

The miners' conference adjourned this afternoon until tomorrow morning in order to allow its executive committee to agree upon recommendations to be presented to the miners tomorrow.

The moderate elements prevailed at today's meeting, and it is possible that a ballot will be taken on the question of submitting the dispute to an impartial tribunal.

Robert Smillie made a stirring appeal against a strike, but the South Wales miners are said to be eager to precipitate a crisis and to be using all endeavors to sway the conference to that end.

Mr. Lloyd George is reported to have criticized the miners' leaders in a conference with them last night for breaking off negotiations with the mine owners. A full cabinet meeting was held today to discuss the coal question.

Had Leprosy for Years; Thought It Skin Disease

Boston, Mass., Sept. 30.—Health authorities today detained as a leper, Joaquim de Costa, a mill operative, 22 years of age, who had gone to a local hospital for treatment for a skin disease. It was said he had undoubtedly had leprosy for several years without knowing it. De Costa, who is not married, will be sent to the state leprosarium at Penikese island, the seventeenth of the unfortunates now restricted there.

That Extra Sleep Hour Won't Come Until Oct. 31

Not for another month is time scheduled to turn back in her flight. Persons who are itchy for that extra hour of sleep must wait until the last Sunday in October when, under the day light saving ordinance, central time will be resumed and clocks and watches will be turned back one hour. The question of daylight saving will be on the ballot Nov. 2. If ratified, it will be continued indefinitely.

4,000 Vienna Doctors Out on Strike for Regular Fee

VIENNA, Sept. 29.—Four thousand doctors of Vienna who have been treating patients under the auspices of sick benefit associations have gone on strike. They are refusing to make visits except for the regular fees of their private practice.

HOYNE BRINGS NEW EVIDENCE OF SOX FRAUD

Back Today to Push Baseball Inquiry.

State's Attorney Maclay Hoyne will arrive from New York this morning with evidence which he believes sufficient to warrant criminal prosecution of the White Sox players involved in the 1919 world's series scandal.

Before leaving New York yesterday Mr. Hoyne announced two men there had furnished him with evidence which offers ground for further indictments of the "fixers" of the series.

Mr. Hoyne said the evidence was provided by men who are neither baseball men nor gamblers. It did not come from either Abe Attel nor Arnold Rothstein, already mentioned in the case, he announced.

Confirms Confessions.

The new information tallies with that contained in the confessions of Cicotte, Jackson, and Williams. Mr. Hoyne will place the information before the grand jury as soon as he reaches Chicago. The two men are willing to testify, he said.

Mr. Hoyne declared he had no information whatever that would seem to substantiate the report of an attempted "fixing" of the forthcoming world's series.

Despite Hoyne's doubts of the legality of the indictments already returned, Chief Justice McDonald of the Criminal court yesterday ordered the baseball grand jury to continue its investigation. Alfred Austrian, attorney for the White Sox management, also cited legal authorities as proof that the indictments would stand.

Attel Says Gamblers Got $250,000.

Abe Attel, the prize fighter, repeatedly named before the grand jury as one of the fixers, yesterday made a new denial of any connection with the plot. A gamblers' syndicate, he said made $250,000 out of the deal, but he claimed he was in no way connected with it.

"I never handed any money to the White Sox players," Attel said. "I never acted as a fixer. There was some master mind which evolved and operated the whole scheme. Of course, he was assisted by others. His name and their names I know, and later I shall give the names and particulars. To the best of my knowledge there were ten gamblers in the syndicate, which made at least $.50,000."

Weaver and McMullin May Talk.

"Buck" Weaver, Sox third baseman, and Fred McMullin, Sox utility man, named in previous confessions, are reported to be ready to tell their stories to the Cook county inquisitors.

August (Garry) Herrmann, owner of the Cincinnati Reds and former chairman of the national baseball commission, is expected to be a witness here this afternoon.

Clyde Elliott of the Greater Stars Production company, who is said to have accompanied Kid Gleason to St. Louis to make the investigation for Comiskey, which Ban Johnson said was a fizzle, also has been called.

Dr. Raymond B. Prettyman, said to have attended some of the Sox players, is another on the list.

Grand Jury to Continue.

Judge McDonald announced he would continue the September grand jury as a special inquisitorial body assigned to give its exclusive attention to the baseball scandal after its ordinary term expires today. He said indictments and prosecutions could be had on the evidence presented already.

That there is much work ahead of the grand jury, and that it has many important leads to follow, was surmised from Judge McDonald's announcement.

None Given Immunity.

"None of those who have confessed have been granted immunity," Judge McDonald said. "All specifically waived it. There need be no doubt about the prosecution of the guilty players and their co-conspirators. It would, of course, be natural for the prosecution to consider such aid as any witness may give the state, but that does not mean that they will escape indictment."

Assistant State's Attorney Replogle urged an act of congress governing interstate baseball and making it a felony for a player in such a game to accept a bribe or gratuity.

Gandil Denies All.

Chick Gandil, Sox first baseman, named by Eddie Cicotte, Joe Jackson, and "Lefty" Williams as a leader in

(Continued on page 4, column 3.)

Fan at Joliet Stabs Herzog of Cubs' Team

Charles Herzog, Cub infielder against whom charges of crookedness in baseball were made by "Rube" Benton before the Cook county grand jury, was stabbed three times yesterday at Joliet just after the Cubs had finished playing an exhibition game there. He was not badly injured.

CHARLES HERZOG. [TRIBUNE Photo.]

After the game Herzog left the grounds and entered an automobile waiting outside to haul the players back to the hotel where they had dressed. A crowd was gathered about the gate. One man climbed on the running board of the car, stuck his head inside, and said:

"You're one of those crooked Chicago ball players. When are you going to confess?"

Trounces One Opponent.

Herzog leaped out of the car, knocked the man down and grappled with him in the dirt, both rolling into a ditch. The report was that Herzog gave the fellow a thorough licking, but one of the man's friends pulled a knife and went into the fight. He slashed Herzog first across the palm of his left hand as "Buck" threw up his hand to ward off the blow. Another slash cut a slight gash across his knuckles, and a third cut through the stocking into the calf of his leg.

By this time Herzog had regained his feet, leaving his first assailant in the ditch. The player started after the man with the knife, but the latter ran into the crowd and made his escape.

No arrests were made, but the names of the men in the fight are known to the Cub officials, who made a hasty investigation.

Couldn't Stand "Crook."

At the Hotel Sherman Herzog was found last night, not much damaged, but with his left hand bandaged.

"I'm sorry it occurred," he said, "but I couldn't resist punching that fellow when he called me a crook. I got a pretty bad cut across the front of my hand, I guess a gash a quarter of an inch deep, but the other two are little more than scratches."

Herzog's case is being investigated by the grand jury. He was accused by Benton of having made an offer of $800 last fall for "Rube" to throw a ball game. Benton testified here last week. President Heydler of the National league later stated Benton's charges did not stand up in his investigation of the case.

During the game at Joliet there was considerable jeering from the crowd and many remarks about crooked ball players. Most of them were directed at Herzog because his name had been prominent in the opening days of the investigation by the grand jury here.

Wore Tweeds to Function; Wife Divorces Him

New York, Sept. 30.—[Special.]—William Barton French, known as New York's most democratic society man, tonight admitted that his wife had divorced him. His wife was Jeanette Emmet, daughter of Mrs. Henry C. Emmet. Mr. French says the trouble grew out of a dispute over his wearing tweeds instead of evening clothes at one function.

Heavy Storm in New York Causes Loss in Property

New York, Sept. 30.—A heavy wind storm which struck New York tonight tore down telegraph and telephone wires, flooded streets, uprooted trees, and broke many plate glass windows. The storm caused thousands of dollars' damage in the Times square district.

Blue Ribbon Fiction

The Jade Buddha

—a queer, creepy tale of the mysterious influence which this image had over all who touched it. Watch for this

BLUE RIBBON STORY

By Horace Annesley Vachell

IN SUNDAY'S TRIBUNE

OGLESBY WILL FILE CONTEST TO BAR SMALL

Would Open Ballots in 300 Precincts.

A fight to the finish in the courts to keep the name of Len Small off the ballot as the Republican nominee for governor of Illinois was decided on yesterday at a conference of lawyers representing John G. Oglesby, the anti-Thompson candidate. It was announced that the first step—and probably the first two steps—in this legal battle will be taken today.

The County court of Cook county, presided over by Judge James T. Burns, will be first asked to prevent an official declaration that Small is the Republican nominee. Lawyers representing Oglesby will appear before him, setting forth specifically the frauds and irregularities that they claim have occurred in 300 precincts of Chicago. He will be asked to throw out the vote of these precincts.

If his decision is in favor of the contestants no further action will be necessary, as the other precincts of the state, in which no frauds or irregularities are charged, gave Oglesby a plurality of 10,000.

Formal Contest Next Step.

If Judge Burns fails to act a formal contest will be filed in the Circuit court of Cook county. The petition will recite the same frauds and irregularities complained of to Judge Burns. The court will be asked to take cognizance of them, open the ballots in the 300 precincts, and have them counted for the candidates for the Republican nomination for governor. Attorneys representing Oglesby are certain that a fair count will wipe out the plurality of 5,430 shown for Small by including the vote in disputed precincts.

Other moves to prevent certification of Small as the Republican nominee to the 102 county clerks of Illinois who print the official ballots were also decided upon at the conference. What these moves will be has not been revealed.

One Step at a Time.

"It's sufficient to take one step at a time," said Col. John V. Clinnin, chief of the watchers for Oglesby. "We are going into the County court today. We hope to be able to convince it that frauds and irregularities which would change the result of the Republican primary election were committed in certain precincts in Chicago. After that move has been made it will be time to talk of others."

Another conference of the lawyers for Oglesby will be held today, at which the program of procedure will be more definitely outlined and the various legal papers prepared.

The decision upon court action followed the refusal of the board of election commissioners to heed the protests by Oglesby lawyers to include in the official count the vote of precincts in which fraud was apparent on the face of the records.

Clashes Mark Hearing.

At the hearing last night by the board of election commissioners August Lueders, president of the election board, and Col. Clinnin engaged in frequent clashes.

Frank D. Ayers, attorney for the Thompson forces, sat beside Lueders, whispering in his ear, and even growing so bold as to make his decisions for him. Time after time Col. Clinnin would make an objection.

"Overruled," Ayers would sneer, and Lueders would nod his head.

When Clinnin renewed his protests Lueders, leaning over the table at which both were seated, shook his fist in Clinnin's face.

"I've heard enough from you. A little more und out you go."

"I'm merely making legal objections," replied Clinnin.

"I don't care. I've got the say, and I'm saying it. You can't do nothing."

"I'm taking note of your conduct."

"Well, you can't do nothing."

Dispute Over Police Returns.

Finally Ayers, who continued to make rulings for Lueders, insisted that in the absence of any legal returns from the Ninety-third precinct of the Twenty-seventh ward the police returns, collected, compiled, and kept by the Thompson forces, be accepted as the legal returns. Lueders ordered them in.

Frank Rydzewski, member of the board, who had acted as a peacemaker most of the time, objected.

"What are you doing? Trying to make a joke of this hearing, are you?" he asked Ayers. "Wait a minute"—this to the secretary, who was placing

the police returns in the official envelope—" the board has rejected those. They're not worth any more than a piece of newspaper."

Lueders turned with a puzzled look to his fellow member, but Rydzewski was insistent and the police returns were rejected. In all other cases heard, however, the decisions were to accept the vote of the precincts in spite of manifest irregularities, Ayers generally giving the cue for the decision.

Vote Republican Three to One.

That Republicans cast nearly three votes in Chicago to one for the Democrats at the Sept. 15 primary was revealed yesterday when the first actually official figures on the vote canvass were made known by the election commissioners.

The official canvass fixed the vote of Chicago at 458,698. Of this vote 338,974 was Republican, while only 119,724 was Democratic. The Democratic vote was cast by 81,465 men and 38,259 women. The division of the Republican vote by sex was not announced.

Democratic Vote on Senator.

The official count of the Democratic vote established for the first time that Peter A. Waller of Kewanee had defeated Robert E. Burke for the Democratic nomination for United States senator.

Official figures for Chicago and Cicero are: Waller, 46,153; Burke, 46,119; Waller's plurality, 34. The women pulled Waller through in Chicago. He received 13,305 women's votes to 12,593 for Burke.

In the country towns the vote was: Burke, 1,603; Waller, 1,257; Burke's plurality, 346. These figures combined give for the county: Burke, 47,722; Waller, 47,410; Burke's plurality, 312. Unofficial results down state are: Waller, 40,223; Burke, 35,903; Waller's plurality, 4,320. Combined with the Cook county result the figures for the entire state are: Waller, 87,633; Burke, 83,625; Waller's plurality, 4,008.

Hoyne-Igoe Vote.

The official count established the plurality by which Michael L. Igoe defeated Maclay Hoyne for the Democratic nomination for state's attorney at 11,989. The figures are: Chicago and Cicero—Hoyne, 32,059 men and 13,730 women, totaling 45,789; Igoe, 40,329 men and 18,391 women, totaling 58,710; Igoe's plurality, 12,921. Country towns: Hoyne, 1,900; Igoe, 968; Hoyne's plurality, 932. Total Cook county: Hoyne, 47,689; Igoe, 59,678; Igoe's plurality, 11,989.

The only other figures of interest on the Democratic side are those on the three candidates for congressman-at-large. These are C. S. Schneider, 53,177; William Murphy, 48,131; William N. Baltz, 47,715. Murphy, an independent, defeated Baltz, a slate candidate, in Chicago by 416, but Baltz is expected to be returned the winner by from 4,000 to 5,000 by the downstate official count.

RIVAL MILLINERS RIVALS IN LOVE, SUIT CHARGES

Mrs. Rose Banish, a milliner at 3310 Lincoln avenue, used to wonder where her husband, Edward, a traveling salesman, got the embroidered initials on his shirt sleeves. Now, she says, she knows and has brought suit for $10,000 damages against her business rival, Mrs. Amber Bright, another milliner, charging alienation of her husband's affections.

Bodies of Two Slain Men Found in Ohio Creek

Cleveland, O., Oct. 1.—Acting on information furnished by a woman, Marshal Hessni of Parma Heights, a village near here, found the bodies of two murdered men in a creek near Parma Heights early today.

The woman is alleged to have told of witnessing the crime and said the men had been killed by a third man on Sept. 7, during a quarrel over making illicit whisky.

According to the woman her husband disappeared the day following the murder, taking with him two small children.

Navy Balloon, Lost in Fog, Bumps Mountain

Los Angeles, Cal., Sept. 30.—The navy dirigible balloon C-6, lost in a fog today while proceeding from San Diego to San Pedro, to take part in some fleet maneuvers, crashed into a mountain peak in the outskirts of Hollywood, spilling the car and its crew of five men about 200 feet down Laurel cañon. Four men were hurt.

Palmer Orders Inquiry on Illinois Senate Race

Washington, D. C., Sept. 30.—[Special.]—Attorney General Palmer said today he had ordered federal agents to investigate charges of misuse of money in the recent Republican senatorial primary contest in Illinois. He denied that thus far he had ordered any prosecutions.

OCEAN STEAMSHIP MOVEMENTS.

Arrived.	Port.
MANCHURIA	Hamburg
MADONNA	Naples
CITY OF OMAHA	Kobe
ENDICOTT	Kobe
Sailed.	**Port.**
MAURETANIA	New York
CALABRIA	Triest
COLUMBIA	Moville
SICILIAN	Glasgow

Slashing American Prices Reopens European Trade Markets To U. S.!

A Chicagoan, favorably known in Chamber of Commerce circles, plans an early return to Europe. He is open to represent a select list of exporting, importing or manufacturing houses of the Central West, that desire surveys, or development of their European buying or selling opportunities.

Previous residence and travel in Europe gave exceptional advantages in extending business and social acquaintance.

A price cut in American commodities raises the purchasing power of European money in the same ratio. The exchange rate, thus offset, need no longer keep your goods out of Europe.

Let's Go!

Personal interviews by appointment.

ADDRESS B M 299, TRIBUNE.

G. O. P. FACTIONS OF STATE UNITE FOR CAMPAIGN

'Old' and 'New' Committees Agree on Plan.

BY E. O. PHILLIPS.

The Illinois row over the Republican presidential electors was settled yesterday. "Old" and "new" state committees, working together in harmony on the surface, followed the urgent pleas of the Republican national committee and agreed to stand upon the list of twenty-nine candidates for electors named at the state convention on May 10.

MRS. HELEN MATTHEWS GRIGSBY. [TRIBUNE Photo.]

The two committees likewise agreed upon the same set of three candidates for trustees of the University of Illinois. The nominations, made yesterday afternoon at the Great Northern hotel, have been certified to Springfield and there will be no further question as to the legality of the state's Republican electoral ticket, it is believed.

The three nominees for university trustees are:

Mrs. Helen Matthews Grigsby of Pittsfield.
Mrs. Laura B. Evans of Taylorville.
Dr. William L. Noble of Evanston.

Committee to Manage Campaign.

Management of the campaign is to be placed in the hands of an advisory committee of ten members, one member to be named by each of the regularly chosen nominees for state offices, after the report of the state canvassing board shall have been made.

Col. Frank L. Smith, as chairman of the "old" and the "new" state committees, by joint resolution of the two bodies, is directed to name the executive heads of the state woman's organization, and to name the executive organization, speakers, judiciary and finance committees.

In the event the state canvassing board returns Len Small as nominee for governor, it is understood that Col. W. H. Miller of Kankakee will be his representative in the advisory body. Harry I. Green of Urbana is to represent William B. McKinley, nominee for senator. It is now believed that Col. Smith will remain as chairman of the state committee and will be in executive charge of the state and national campaign.

Smith Presides Over Both.

A majority of the "old" committee caucused in the morning. The caucus decision was to have a campaign committee named as was eventually agreed to, with Senator Lawrence Y. Sherman as its chairman.

In the afternoon, after the intervention of the national committee, both committees met simultaneously, but in separate session in the same room, each having its own secretary, and with Chairman Smith presiding over both. A committee of four, Len Small and Garret Kinney of the "new" committee and Walter A. Rosenfield and Adam C. Cliffe of the "old," was named to arrange the procedure.

After a two hour session this committee reported the plan agreed to as indicated above and the field was opened for the nomination of trustees. Six candidates for trustees were placed in nomination: Mrs. Evans, Merle J. Trees of Chicago, and Harvey J. Sconce of Sidell, as the recommendations of the alumni association of the university; Mrs. Grigsby, Roy R. Brown of Rockford, and Dr. Noble, the latter the candidate of the city hall forces.

The two women were nominated by acclamation and on a roll call of the two committees Dr. Noble won out. All hands claimed to be satisfied if not content with the ultimate result.

"Roosevelt day"—Oct. 27—is to be celebrated in every county of the United States, according to plans announced by Senator Harry S. New, chairman of the speakers' bureau of the Republican national committee. That is the birthday of Col. Theodore Roosevelt. Senator New has sent a letter to every state chairman requesting that a Republican meeting be held in each county on that day.

Roosevelt Day to Be Celebrated.

"We propose to have it fittingly observed throughout the United States," said Senator New.

Raymond Robins issued a statement through Republican national headquarters that said:

"Intelligent Progressives who are interested in what other Progressives are doing in this campaign will be more inclined to follow Senator Hiram Johnson and Myer Lissner of California, Dixon and Shelley of Montana, Howell and Corrick of Nebraska, Allen and White of Kansas, McCormick and Knight of Illinois, Beveridge and Toner of Indiana, Garfield, Garford, and Brown of Ohio, Von Valkenburg, Moore, and Lewis of Pennsylvania, Davenport, Hooker and Wilkerson of New York, and hundreds to other leading Progressives who kept faith with Theodore Roosevelt while he lived and now support Senator Harding rather than those who abandoned Roosevelt's leadership for the man who kept us out of war and who was too proud to fight."

Robins Appeals to Moose.

"I am hearing more and more of a noticeable movement among women, and particularly among Harding and toward Cox," said United States Senator Gilbert M. Hitchcock upon his arrival at Democratic national headquarters. "Everybody seems to agree that the league of nations is a growing issue. Clergymen are beginning to preach on the subject and people are beginning somewhat to be wrought up over Harding's antagonistic attitude, and particularly over some of the notorious alien support he is receiving."

Hitchcock Sees Women for Cox.

Chicago Tribune.

THE WORLD'S GREATEST NEWSPAPER

Vol. LXXIX. Friday, Oct. 1. No. 236.

Published daily at No. 7 South Dearborn Street, Chicago, Illinois.
Mail Subscription Price, except Postal Zones 6, 7, and 8—Daily with Sunday, one year $15.00.

MAIL SUBSCRIPTION PRICE.
Zones 1 to 4 inclusive—Daily...$7.50 per year
Zones 5 to 8 inclusive—Daily...$12.00 per year
Entered as Second Class Matter, June 3 1908, at the Postoffice at Chicago, Illinois, under act of March 3, 1879.

The Wedding Invitation

Convention dictates that there shall be but little latitude in the form and wording of Wedding Invitations or Announcements. It is well that this is so—but what a difference there is in Wedding Stationery?

Lack of quality in the paper, lack of skill in engraving, and lack of care in printing produce results which are disappointing and quickly discerned by the recipient.

Spaulding & Co. by consistently maintaining their standards—by never changing their method of production to compete for cheapness—have made their imprint on the envelope the symbol of perfection.

The Department of Stationery will appreciate the early placing of Wedding orders.

SPAULDING & CO.

Goldsmiths - Silversmiths - Jewelers

Michigan Avenue at Van Buren Street
CHICAGO

PARIS: 23 RUE DE LA PAIX

FRUIT OF WRANGEL POLITY

1—Gen. Volodian of the Ukrainian army, operating with Wrangel, has captured Nikopol, an important Red base on the Dnieper.

2—Wrangel now holds the entire east bank of the Dnieper to above Alexandrovsk, even, it seems, the bridgehead of Kakovka, where there has been bitter fighting. He has cleared Laurida of Reds except in the corner north of Chermgovka.

NATIONAL CAMPAIGN —IN BRIEF—

MARION, O.—Former President Taft and Herbert Hoover will take the stump for Senator Harding about Oct. 15. The G. O. P. leader denies friction with Senators Johnson and Borah.

WICHITA, Kans.—Gov. Cox questioned continually by inquisitive Kansans on the wet, Mexican, Russian, league and other questions.

FAVORS POOLING RAW MATERIALS OF WHOLE WORLD

BRUSSELS, Sept. 30.—[By the Associated Press.]—Today's session of the international financial conference was divided between a résumé of the past and a forecast of the future, with the tariff question bobbing up as the most likely subject of controversy.

The expression "free trade" was mentioned only rarely, and the trend of the greater part of the discussion was toward the beating down of barriers to international trade.

"Japan is for commercial liberty and fair play; we must have freedom of exchange," was the way M. Mori, a Japanese delegate, put it. Mr. Bell, the British delegate, had opened the question with the declaration that the people of different countries must trade together freely.

Don José Figueras, speaking for Spain, said the greatest freedom of trade should prevail, but that nothing should be done without a unanimous resolution of the conference.

Fazilbhoy Currienbhoy of India differed from the British delegates on the tariff question. He contended that countries should be left to decide the question in the light of their own interest. He declared there was a strong current of opinion in India in favor of a system of protection.

Ferdinando Quartiere, for Italy, went farther than previous speakers for free trade. He was in favor not only of "the greatest freedom for international commerce" but also for "the pooling of raw materials, coal, and foodstuffs."

America is vitally interested in the situation in European countries, the conference was told by Dr. G. Visser ing of The Netherlands bank. He declared that, although the United States came out of the war "the most powerful nation of the world financially," the situation, as it has developed, carries with it grave dangers, and that the world inevitably must pass through an era of trouble which might encourage bolshevism.

DELEGATES MARK TIME AS WARSAW FRAMES ANSWER

Reds' Frontier Proposal May Block Peace.

[Chicago Tribune Foreign News Service.]
[Copyright: 1920: By The Chicago Tribune.]

RIGA, Sept. 30.—A lull has struck the peace negotiations here between the delegates of Poland and soviet Russia while Warsaw is deliberating over the Polish reply to the soviet proposals communicated by M. Dombski to the Polish foreign minister, Prince Sapieha.

Meanwhile the Trotsky régime at Moscow is reported to be doing everything possible to rally the Red armies while Polish military leaders are said to be calculating upon improvement of strategic positions and paving the way for munitions from France.

Expect Reply Today.

It is the general belief of the Polish delegation, unofficially expressed, that the boundary proposal contained in the Red ultimatum will not be found acceptable to Warsaw. A reply is expected Friday.

It has become more and more apparent that the Riga delegations are mere pawns in the peace negotiations and that if the parleys prove to be successful, the resultant peace will be of Warsaw-Moscow manufacture.

While the Polish delegates here express disappointment over the Red proposals as a concrete peace offer and find various points to which they take exception, they seem to accept the principle involved.

Three Jointed Leak.

All Riga is laughing today over attempts to keep secret the draft of the proposed Red treaty. At yesterday's session the delegates agreed to joint publication of the draft today. However, before the meeting the Reds had passed the treaty along to American and English newspapermen, and yesterday afternoon the Poles gave it to the Polish correspondents.

As a result the draft was given world publicity this morning, and at today's session the delegates solemnly resolved to keep the treaty secret and not publish it at all.

Following exchange of ratifications of the Russo-Latvian peace a bolshevik embassy with a personnel of fifty persons headed by M. Hanitzky was opened here today.

Latvian refugees who fled the Germans in 1917 are now returning to their country from soviet Russia in great numbers.

Poles Take Red Stronghold.

WARSAW, Sept. 29.—[By the Associated Press.]—Polish forces captured Lida, an important town forty-five miles south of Vilna, and Pinsk, a fortified city ninety miles east of Brest-Litovsk, on Tuesday, according to an official statement issued here.

LITHUANIA ACCEPTS.

PARIS, Sept. 30.—Lithuania has accepted the invitation of Poland to send delegates immediately to Suwalki, and the Polish-Lithuanian peace conference probably will begin tomorrow or Saturday, the French foreign office was informed today.

GREER COLLEGE OF MOTORING.
Learn driving, repairing, selling; actual practice; day or evening classes. Booklet D free. 1519 Wabash. Phone Cal. 2657.—Adv.

FOREIGN NEWS —IN BRIEF—

SEVASTOPOL.—Gen. Wrangel's first joint offensive with Gen. Makno's troops wins the city of Nikopol and other territory, astonishing Wrangel himself.

AGANA, Guam.—TRIBUNE correspondent finds Guam, the American station on the way to the Philippines, at the mercy of the Japanese with their surrounding islands.

TOKIO.—Baron Goto, former cabinet member, who may be next premier, opposes anti-American demonstrations and blames American "vote chasing politicians" for the agitation.

RIGA.—Russo-Polish peace delegates mark time while Polish army forges ahead to Pinsk and Lida. Warsaw expects to reject boundary offered by Moscow.

LONDON.—Lloyd George summons Gen. Macready from Ireland for military conference. Meanwhile murders mount up in Ireland and Lord Grey's plan for peace is frowned on by both sides.

BRUSSELS.—Tariff is chief subject of discussion at international finance convention, with most delegates for unrestricted commerce.

PARIS.—Russia faces starvation and coal famine next winter, says official report to Moscow intercepted by French secret service.

Try it Free At Our Expense

Eight days more—that's all—and we'll be there with something good. We want you to try it at our expense.

It's something wholesome. Something pure and nutritious. Something rich and economical.

Watch for *Nu-tro* free treat coupon. Soon it will appear. Cut it out and take it to your grocer.

First Trust and Savings Bank
Capital and Surplus $11,750,000

James B. Forgan, Chairman of the Board
Melvin A. Traylor, President

THE DEVELOPMENT of an increasingly large volume both in the number of Savings Depositors and in Savings Deposits is tangible endorsement of the principles and policies upon which this Bank is founded:

Safety—The stock of the First Trust and Savings Bank is owned by the stockholders of the First National Bank of Chicago. Combined resources exceed $380,000,000, built up through more than a half century of experience and progress. Safety is further evidenced by capital, surplus and undivided profits of more than forty million dollars, the stockholders' financial guarantee of the stability of these banks,

Personnel of Management—The officers of the bank, responsible to both stockholders and depositors for the conduct of the bank's business, are men of long experience and training. They open new accounts and are easily accessible to render a friendly and helpful financial service.

Prompt and Courteous Service from both officers and staff; this principle applicable alike to all; regardless of the size of balance or the character of the business to be transacted.

Convenience, both in location at the Northwest corner of Dearborn and Monroe Streets, in the center of the loop, and in the arrangement of the bank's interior, affording easy access to officers and to the bookkeepers' and tellers' windows.

Interest Is Allowed on Savings Deposits at three per cent per annum, compounded semi-annually. Deposits of one dollar or more are received.

New accounts are opened every business day and new depositors are assured of the same safety and the same service which has characterized this bank during the entire period of its existence. Deposits made on or before October 6 are allowed interest from October 1st.

Banking Hours for Savings:
9 a. m. to 2 p. m. Saturdays, 9 a. m. to 8 p. m.

Dearborn at Monroe—Chicago
First Trust and Savings Bank

PLAYER PIANOS
FOR
Friday and Saturday
OPEN FRIDAY NIGHT

We are going to offer several Player Pianos at big reductions. These Players have been traded in as part payment on the Famous Story & Clark Instruments; all will be sold on a guarantee of your money back basis. Here are some of the specials offered:

ONLY $375

88-Note Player Piano
Why put off owning a Player-Piano when you can buy cheaply a used one? For only
$375
With Bench, Rolls and Free Delivery

88-Note Player Piano
Mahogany finish; used; carefully rebuilt. Fully guaranteed. For only
$265
With Bench, Rolls and Free Delivery

ONLY $265

New 88-Note 85c, $1.00 and $1.25 Music Rolls,
6 for $1.25
OPEN FRIDAY NIGHT

Story & Clark Player-Pianos, standard price the world over; style "H," $615; style "A," $695; style "F," $775; style "L," $825.

Story & Clark PIANO COMPANY
315-317 S. Wabash Ave., Chicago

Strand Brogue, $10

Ask for 1022
Dark boarded tan leather; full fibre slip; heavy outer sole.

A snappier style in young men's Footwear will be hard to find at this price. Besides, you'll appreciate the quality, workmanship and service that goes with such Shoes.

Other Shoes, $7, $8, $9 to $15

THE HUB
Henry C. Lytton & Sons
State and Jackson—On the N. E. Corner

RUSSIA FACING FAMINE, BOARD INFORMS LENIN

Says Winter Will Be the Worst Since 1914.

BY HENRY WALES.

[Chicago Tribune Foreign News Service.]

[Copyright: 1920: By The Chicago Tribune.]

PARIS, Sept. 30.—The French secret service has obtained a confidential report of the soviet government's supreme agricultural control commission to the soviet government, stating that Russian cities are facing famine next winter, and declaring conditions to be infinitely more critical than at any time since 1914.

A marked dearth of food supplies is noted even in the central Russia Volga region, which heretofore has been the granary of the Muscovite empire.

The sole hope of Russia lies in the Siberian and Caucasus crops, but limited transportation facilities and the crippled condition of rail lines presage disaster.

Peasants Near Rebellion.

Peasants everywhere in Russia are hostile to the city population and the soviet officials, refusing to accept worthless paper in payment, and fearing confiscation by the government of their crops many have raised just enough for their own uses.

Litvinoff's commercial mission to London was of negligible importance. A few consignments of potatoes were all that arrived and these were in bad condition. Russian trade relations with Italy gave a small amount of textiles but these were useless as the factories were paralyzed.

Coal Supply Cut Off.

The Donetz coal basin, the sole source of fuel, now is in the power of Gen. Wrangel. Even before this the Donetz region alone consumed nearly all the coal mined there.

The report concludes with a gloomy forecast that Petrograd, Moscow, and practically all of European Russia faces starvation and that the large cities everywhere in the empire soon will be famine stricken.

MAKHNO TAKES RED BASE

BY LARRY RUE.

[Chicago Tribune Foreign News Service.]

[Copyright: 1920: By The Chicago Tribune.]

SEBASTOPOL, Sept. 30.—The capture of Nikopol on the right bank of the Dnieper by Gen. Volodian of Gen. Makhno's army is the first result of the military cooperation between Wrangel's and Makhno's troops.

Gen. Volodian, who is a former commander of one of the czar's pet regiments and a wearer of the highest military decorations of the old Russian army, visited the camp of Gen. Pisarev, the commander of Wrangel's first corps on the Dnieper front, asking money and materials of war.

Did More than "Worry."

Gen. Pisarev gave him money and all the munitions he could spare, and told Gen. Volodian to harass the Red communications around Nikopol.

Gen. Volodian, instead of merely worrying the reds there, captured the city, which was of great strategical importance to Gen. Wrangel, as the Reds persistently attempted to cross the Dnieper from there.

To Clear Dnieper of Reds.

Other units of Gen. Makhno's troops have been active to the north of Gen. Wrangel's lines along the Dnieper. In the Ukraine and in other territory along the river uprisings are expected soon which have been designed to end menace of a bolshevist offensive on the Dnieper front.

POLES TO AID WRANGEL?

[Chicago Tribune Foreign News Service.]

PARIS, Sept. 30.—A wireless dispatch from Moscow states that the soviet government has learned that Prince Sapieha, Polish foreign minister, has promised to aid Gen. Wrangel with war munitions as soon as a Russo-Polish peace has been concluded.

COMMUNIZED FIAT FACTORY IN ITALY

[Photographs from John Butler of The Chicago Tribune Foreign News Service.]

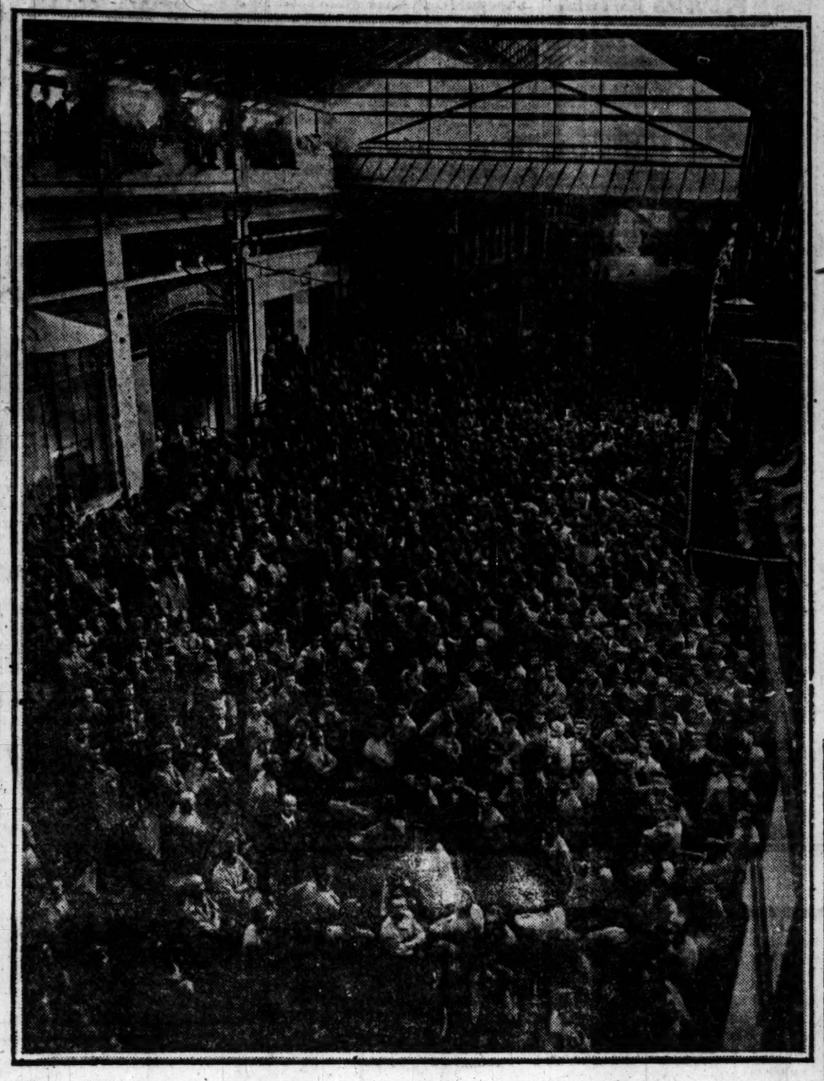

A photograph of part of the 20,000 employes of the Fiat works. The snapshot was made from the roof of the big hall. The men were gathered to show sympathy for the families of two Red guards who were killed by their employer, Francesco Benedetti, because they resisted his entering his factory after the communist employes had seized it. Benedetti is under arrest charged with murder.

Parodi, chief commissar, at the desk in the private office of the deposed president of the Fiat works, Sig. Ognelli. He is directing operations in the factory and is snapped at a conference with the heads of the various departments. On the door in the background is seen the symbol of bolshevism chalked there by the editor of the factory newspaper, which is printed on a typewriter and mimeographed. The insignia is a sickle and a hammer with a ring of wheat stalks. The motto says: "If you don't work you can't eat."

This is how you'd be greeted if you wanted to take a look around the plant of one of the large steel plants in Milan. The Reds in control of the plant don't seem to want any strangers watching them work. When you ring their front door button (at the right) they let you look into the nozzle of a few six shooting playthings, not to mention a stiletto or bayonet to bargain. The idea seems to be to tell whether you are friend or foe. Reports from Milan say the argument is more convincing than parliamentism.

U. S. IMPORTS OF FOOD EXCEED EXPORTS' VALUE

Washington, D. C., Sept. 30.—Foodstuffs worth $210,000,000 were imported in August, the department of commerce said today. This compared with imports of $84,000,000 in August, 1919. Exports of foodstuffs for the month aggregated $154,000,000, as against $205,000,000 the same month a year ago.

For the first eight months of the year foodstuffs imported were valued at $1,366,000,000, as against $790,000,000 during the corresponding period last year, and exports were valued at $1,322,000,000, compared with $1,882,000,000 for the first eight months of last year.

Imports of crude materials for use in manufacturing continued to increase last month, aggregating $140,000,000, compared with $131,000,000 during August, 1919. The total for the eight months was $1,412,000,000, as against $951,000,000 for the same period of the year before.

Exports of crude materials in August were valued at $140,000,000, an increase of $10,000,000 as compared with August, 1919.

STAND TOWARD RUSSIA DIVIDES LABOR IN FRANCE

PARIS, Sept. 30.—Choice between economic or social revolution is the issue at the congress of the labor federation, in session at Orleans. Debate centers on responsibility for the May day strike forced by minority elements to ally French labor with the third internationale.

Moderate leaders want to keep the unions out of such an alliance and advocate nationalization of mines. The day's session adjourned amid shouts of "to Moscow, to Moscow" from the extremists.

Tiniest Nations of World Seek a Haven in League

Washington, D. C., Sept. 30.—[United News.]—The republic of San Marino has submitted a request for admission to the league of nations. So have the principality of Monaco and the Kingdom of Lichtenstein. Iceland, Latvia, Esthonia, Luxembourg, Georgia, and Costa Rica are among the prospective new members, although they have not made formal application for admission.

INDEPENDENT MACEDONIA IS BALKANS' PLAN

Washington, D. C., Sept. 30.—Reports that a secret agreement has been concluded between Albania, the Bulgarian revolutionary committee, and Italian representatives for the erection of an independent Macedonian state out of territory now held by Jugo-Slavia, were received here today in official circles.

The dispatches said Albania was planning a military demonstration on the Albanian-Jugo-Slav border in order to divert Serbian troops from Croatia and Slovenia and that Italy was expected to take advantage of the diversion to press for settlement of the Adriatic question.

GENERAL STRIKE LOOMS IN GENOA OVER SHIP GRAB

Fiat Plant at Turin Enters New Regime.

[Chicago Tribune Foreign News Service.]

TURIN, Sept. 30.—A general strike is feared in Genoa as the result of police demands that forty-four leaders of the seaman's federation surrender for their part in the seizure of ships during the metal workers' strike. Malatesta, the anarchist leader, arrived in Genoa this afternoon and is urging an immediate strike unless the government releases three leaders already taken into custody.

Several disturbances of minor character already have occurred and it is feared grave disorders may result if the strike is called.

Reach New Agreement.

Workers in the Fiant, Gnome-Rhone, and other automobile plants have reached a private agreement with their employers calling for immediate evacuation of the factories, the workers to have three days' vacation, returning to work next Monday.

Men employed more than a year will receive pay for the three idle days and also pay under the old schedule for the period of communist operation. The other workers' claims will be adjusted according to work turned out.

Several other factories also reached separate agreements, including the Italian Westinghouse Airbrake plant, which will pay the workers for the entire time of Communist occupation at their former pay schedule and also will pay for all extra work done during the occupation. The Westinghouse workers produced practically the normal output during that period.

TAKE OVER FIAT WORKS.

[Chicago Tribune Foreign News Service.]

MILAN, Sept. 30.—The first important result of the Rome agreement ending the metallurgical conflict was reported today from Turin. According to word from a reliable source the Fiat works will be transformed into a cooperative concern, backed by the Banca Commerciale Italiana with financial support.

According to a Rome dispatch, an extensive oil field has been discovered by a priest in Basilicata, southern Italy. Should the discovery prove valuable, the Italo-American gasoline trade would receive a serious blow.

YANK LEADERS POOR DOCTORS; FAIL TO CURE ILLS OF THE WORLD

NAPLES, Sept. 30.—Former Premier Nitti in a recent statement went over some of the problems perplexing Europe and America.

"I am a sincere friend of America," he said, "but I cannot truthfully say I believe the actions of its leaders have been useful to the world.

"No man had more humanitarian ideas than President Wilson. But he was not sufficiently acquainted with Europe, and thus the treaties concluded have no great moral worth. They contain the germs of deep hatred and perhaps new wars.

"I do not know if there is peace anywhere in the world, but there is none in Europe. Around you you see nothing but armies."

Alfred Peats-Wall Paper
for the Bed Room

Beautiful creations in French and English patterns—Novelty stripes in Ivory and Parisian Gray. Ingeniously arranged floral ideas from England—All the product of modern artists.

Particular care and attention has been devoted to the selection of these papers and their popularity in many homes marks the success of such desirable decorations.

Alfred Peats Co.
25 So. Wabash Ave.

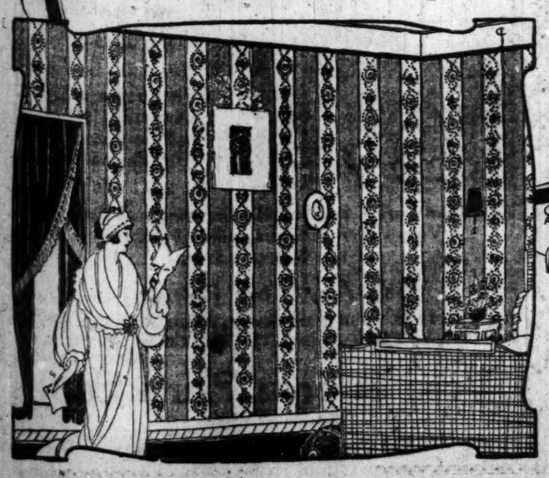

COPYRIGHT 1920 ALFRED PEATS CO.

This Beautiful Design is Imported from France

The Music Shop, Inc.
Submits the New
Victor Records
for
OCTOBER
Out Today

We shall be pleased to play them for you. It is advisable to make an early selection so as to avoid later disappointment.

"The Shop of Distinctive Personal Service"

The Music Shop Inc.
TELEPHONE HARR. 4765
CHAS. M. BENT PRES.
214–216 SOUTH WABASH AVE. CHICAGO

Quality
Fall Overcoats
Values to $65
on Sale Today

In 2 Groups—
Choice at
$35 & $40

Choice models — All wool fabrics
Full Foreman quality at a big saving

Men's and Young Men's New Winter SUITS —our strong leader—Special $50

Foreman's
63 to 67 West Washington Street
Chicago's Largest Exclusive Clothing Shop.
We sell good clothes, and nothing else.
Between Dearborn and Clark Streets

Burberrys

We've got the greatest line of this great English overcoat we have ever had.

We'd like to tell you how much of a stock we have laid in, but it wouldn't do to tip it off publicly.

Our clientele gives us a chance to handle a coat like this which all don't have.

It's such garments as these that make men admit that England still has it on us in some lines.

The texture of the Burberry is indescribable and incomparable. They simply don't wear out, or tire out. You can use and enjoy one year after year. They'd do for heirlooms.

Some of the color effects we have this Fall are the richest and most effective we have ever seen in cloth. They give that lively warmth of appearance most men like. Others are quieter.

In style, of course, they are unmatched.

Most of them are heavies; some mediums among them.

One of the best things about them is that the way we have been able to buy, the prices run about even with domestics.

Burberrys, they tell us, are none too plentiful in general So you had better count on us for yours. There are plenty here, but some one else may prefer the one you want, so you'd better beat him to it

Kuppenheimer
LONDON CHICAGO ST. PAUL DETROIT MILWAUKEE MINNEAPOLIS

TWO CHICAGO STORES
Michigan Avenue at Monroe Street
Hotel Sherman
Clothing is Sold at the Michigan Ave. Store Only
"America's Finest Men's Wear Store"

JAP DIPLOMAT URGES PEOPLE TO STAY CALM

Lays Blame for Unrest on "Vote Chasers."

[Chicago Tribune Foreign News Service.]
[Copyright: 1920: By The Chicago Tribune.]

TOKIO, Sept. 30.—Baron Shimpei Goto, former cabinet member, who is regarded as the probable next premier, is strongly deprecating any hysterical demonstration against America and also he is refusing to grasp the present opportunity to lead an attack on the government over the American situation.

He says the present wave of anti-Japanese feeling in America is merely a phase of the presidential campaign and is one of the general questions over which the wisest statesmen in both countries must deliberate in order to secure a fundamental solution.

Land owning by the Japanese in California is not the real issue. The real issue is the matter of discrimination and the refusal on the part of the Americans to accept racial equality.

The Japanese must remain cool now, he urges, and refuse to permit "vote chasing politicians" to stampede them. Later statesmen in Japan and America will lay their cards on the table and frankly discuss fundamentals.

The solution of the question, Baron Goto says, is one which will affect America in the future unless the matter is settled honorably for each side and, therefore, the Japanese must appeal to America's honor and justice to act honorably and justly. Meanwhile the Japanese must remember the Japanese proverb that "he who runs with crazy men becoines crazy himself."

SHE COULDN'T TAKE A PASS.

Two dollars in conscience money was received yesterday by Dr. Morris W. Ehnes, treasurer of the council of the board of benevolence of the Methodist Episcopal church. A woman member sent it because friends took her to the centenary pageant at Columbus on their tickets.

New Nation's Envoy

Letvia's Minister to Germany Takes Up His Post.

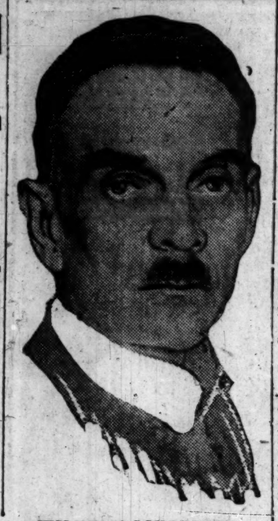

WILHELM SCHREINER.

[Chicago Tribune Foreign News Service Photo.]

Wilhelm Schreiner has been sent by the new child in the family of nations, Letvia, as minister to Berlin. He is a type of the diplomats Letvia is sending abroad in an effort to make this small country the Holland of the Baltic.

Machinists Stand Pat on Pro-Soviet Resolution

Rochester, N. Y., Sept. 30.—By a roll call vote of 1,119 to 716, the International Association of Machinists in convention this afternoon rejected a resolution offered by W. N. Huttle of Washington, D. C., to rescind three resolutions adopted yesterday favoring United States recognition of the soviet government of Russia, opposing any war move by the United States against Russia and United States aid to Poland against Russia.

HOYNE BRINGS NEW EVIDENCE OF SOX FRAUD

Returns Today to Resume Inquiry.

(Continued from first page.)

the conspiracy, made excited denial from a hospital at Lufkin, Tex., where he was operated on Monday for appendicitis.

"It's a lie," he said. "Those fellows are trying to fasten the thing on me when I don't know a thing about it. I never 'threw' a game in my life.

"If 'Lefty' Williams says I was the 'go between' I shall give him a little trouble on my own hook and make him prove his charge. As soon as I can leave the hospital I am going straight to Chicago and face those fellows and make them admit they have lied. It won't be necessary to send an officer for me."

May Call Players' Wives.

Wives of a number of baseball players may be called as the result of a report said to emanate from the "square" players still on the Sox team. This report credits "Happy" Felsch with having placed $5,000, accepted as a bribe from the gamblers, as a bet at 2 to 1 on Cincinnati in the second game of the series, thus accumulating $15,000.

It is claimed he wired his wife in Milwaukee to come to Chicago for the first game here, and that when she met him at the Warner hotel his greeting was to toss the $15,000 on the table.

There are various accounts of what followed. The players say the couple had a disagreement over the affair, but later made up and Mrs. Felsch deposited the money in a south side savings bank.

The money is said to have been withdrawn last Monday. Mrs. Felsch is expected to be asked by the grand jury what she knows of the transaction.

Some 1920 Games "Fixed"?

In the confessions of White Sox players, only the part referring to the world's series was made public, but other evidence has been gathered that indicates occasional games during the 1920 season were "framed" with gamblers. Last night a prominent Chicago man who is quite familiar with things happening in the gambling world related the following incident:

"The White Sox started off last spring by winning six straight games before they went to Cleveland for their first game in that city. Naturally the Sox were favorites in the betting, but the tip was out that morning that Cleveland was the 'good thing.' It came from Kansas City, and I know there were several thousand dollars of Kansas City money spread around in other cities. There was so much of it that the odds went to 6 to 5, with Cleveland the favorite. Cleveland won the game."

How Game Was Lost.

THE TRIBUNE files show the game was a close fight, with Red Faber pitching for Chicago and in good form. In the eighth inning the Sox led, 2 to 1. The following paragraph is from Irving Vaughan's account sent to THE TRIBUNE:

"Faber fanned two of three batters in the seventh and had two down in the eighth when Gardner walloped a fly over Jackson's dome. Risberg relayed the ball back to third, but the throw was so wide neither Weaver nor Faber could capture the pill, so Gardner scored. Risberg never should have made the peg, as there was no chance to beat the runner to the far bag."

That run tied the score and Cleveland won in the ninth.

Chicago's First War Nurse Will Be Buried Tomorrow

Funeral services for Miss Carmelite O'Connor, army nurse who died in France, will be held tomorrow morning in St. Mark's church at North Campbell avenue and Thomas streets. Miss O'Connor was the first Chicago nurse to offer her services for war work. She died in France Feb. 13, 1919, having served throughout the war. The body will reach Chicago today and will lie in state at the home of the nurse's parents, Mr. and Mrs. John O'Connor, 2442 West Chicago avenue, until time for the funeral.

Burial will be in Mount Carmel cemetery.

U. S. WAR BEAUTY, CALENDAR GIRL, BECOMES MOTHER

Rock Island, Ill., Sept. 30.—Mrs. Frank Huttoon, who, as Frances Jordan, was selected by a government committee of artists during the war as the prettiest girl in 22,000 photographs submitted, has just become the mother of a girl baby. Miss Jordan's picture was used on 300,000 calendars for the war risk insurance bureau, which were sent to every American camp throughout the world. Mrs. Huttoon was formerly an actress and model for Penrhyn Stanlaws and other illustrators. She was seen here last year with Fred Stone in "Jack o' Lantern."

MRS. FRANCES JORDAN HUTTOON.

13 Padlocks Fail to Save Roll in Ike's Pockets

When Ike Spector bought a shoe store and repair shop at 3400 Southport avenue recently, the former proprietor told him that burglars had been in the habit of breaking into the place. Spector had seven padlocks put on the front door and six on the rear, and took his money to his home, 1401 Roscoe street, as an extra precaution. Last night he had just clicked the thirteenth padlock before going home, when a robber shoved a revolver against his stomach, took $61 from his pocket, and ran away.

Cardinal Dubois Made Archbishop of Paris

PARIS, Sept. 30.—Cardinal Dubois has been appointed archbishop of Paris. He succeeds the late Cardinal Amette.

AND THEY SAY MOVIE PLOTS ARE IMPROBABLE

Springfield, Mo., Sept. 30.—[Special.]—Nine years ago William (Hoss) Faach had almost nothing in the world but courage. That led him into a burning house at Claremore, Okla., where he rescued the 11 year old daughter of J. J. Roberts. Roberts gave Faach some oil company stock, which it was hoped some day would be worth something.

Day before yesterday Faach, who is 33, was glad enough to have his job here selling papers. Yesterday he got a check for $1,502, first of a series of dividends on the oil stock.

Today Faach is debating which auto he will buy, probably to use on his wedding trip after Oct. 24. Of course, the bride will be the girl he rescued.

Domino Syrup

As Popular as Domino Package Sugars

American Sugar Refining Company

"Sweeten it with Domino"

O'Connor & Goldberg

"The Costume Bootery"

23 and 25 Madison St., East

O-G SHOES AND HOSIERY

Black Satin Ties O-G's —and Moderately Priced!

Twelve dollars and a half for these O-G ties is moderate—because the service they will render and their style distinctiveness make them easily worth every dollar of their price. Of highest quality satin—with all the charm for which O-G shoes are noted.

$12.50

The Costume Bootery of O'CONNOR & GOLDBERG 23-25 Madison Street, East

A Complete Assortment *of* Boys' Overcoats *for* Winter Sport Wear

Sheep-Lined Coats
made of brown or green leather cloth and trimmed with fur collars,
$30 to $35

Skating Coats
made of heavy pebble cheviots in either the brown, gray or heather.
Ages 10 to 18 years
$37.50

Leather Coats
in a large and varied assortment.
Ages 4 to 20 years
$32.50 to $50

Mackinaws
made in heavy all wool mackinaw fabrics in plain and plaid effects.
Ages 8 to 18 years
$18 to $25

A STARR BEST
MADISON AND WABASH
CHICAGO

Genuine English Rain-Proofed

Gabardine Raglans

Now *the World's Greatest Value* $25

THESE fine Coats, imported directly to us from England—the home of the best Garbardines—are offered at an unusually low price, considering their quality. Made of fine English proofed gabardine, full lined with proofed Scotch plaid linings; sizes 34 to 44. A most unusual value at $25

The Home of the Overcoat—Fourth Floor

THE HUB

Henry C. Lytton & Sons

State and Jackson—on the N. E. Corner

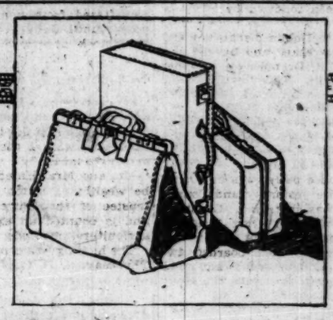

WHETHER it be a Mark Cross Bag, a Hartmann Wardrobe Trunk, a fitted overnight case, or other traveling accessory, one is certain of the ultimate in these two most interesting luggage shops in Chicago.

It ministers to one's satisfaction in making a selection, to be relieved of the necessity of looking at the cheap and the bizarre, for this shop serves best by offering nothing but values which good taste and financial judgment may approve.

Hartmann Trunk Co.

626 So. Michigan Ave. (Adjacent Blackstone Hotel)
119 North Wabash Ave. (Opposite Marshall Field's)

Music Is Essential

vose Pianos

Stand the Test of Time

The outstanding characteristic of the Vose is its wonderful durability.

Vose tone is rich and sweet after years of use and Vose action still responsive because of this characteristic.

Ask Any Vose Owner

WE WILL TAKE YOUR OLD PIANO IN EXCHANGE AND THE BALANCE YOU MAY PAY BY THE MONTH, IF YOU WISH.

Vose & Sons Piano Co.

Established 1851

309 South Wabash Avenue

BRITAIN ORDERS GEN. MACREADY TO LONDON QUIZ

Irish Reprisals to Be Investigated Today.

BULLETIN.

LONDON, Sept. 30.—The bulletins issued by the Irish Self-Determination league show that after a brighter day Lord Mayor MacSwiney suffered from sudden weakness at 8 o'clock tonight, after which he slept.

BY JOHN STEELE.

[Chicago Tribune Foreign News Service.]

[Copyright: 1920: By The Chicago Tribune.]

LONDON, Sept. 30.—Gen. Macready, commander in chief of British troops in Ireland, has been summoned to London by the government to discuss the lawless condition of Ireland and the régime of reprisals. He is expected to arrive tonight.

Due to government orders, it is stated semi-officially, Gen. Mecready already has taken steps, as far as troops under his command are concerned, to insure that reprisals cease.

Plea for R. I. C. Morale.

Sir Hamar Greenwood, in presenting police medals at the Phoenix Park Royal Irish Constabulary depot this afternoon, said:

"You have endured intolerable provocation. One hundred and ten of your comrades have been brutally murdered; 170 have been wounded, and 565 courthouses and barracks have been destroyed by fire in the last two years.

"Your duty and mine is to arrest criminals and to prevent further crime. You are a disciplined force, and I count on you to maintain that discipline, no matter what provocation you receive.

"Accounts of reprisals in certain newspapers often are misleading, and frequently misrepresent cases of justifiable self-defense as reprisals, but there are cases, unfortunately, in which unjustifiable action has been taken, and these cases are being investigated."

Three Constables Slain.

Once again a Sinn Fein shooting affray has been followed by swift reprisals.

According to Dublin dispatches, uniformed men wrecked and burned several houses in Drimoleague, County Cork, last night. This town was the scene of the shooting of Sergt. Dee on the previous night.

Near O'Brien's bridge, in Limerick, a night police patrol was fired upon and Constables O'Keefe and Downing were shot dead last night.

Another police patrol was ambushed at Templemore yesterday and Constable Norman was shot dead. Constable Ferris was wounded and Constable Flood is reported missing.

Armed, masked men boarded two steamers at Dublin today and took away a number of revolvers, rifles, and much ammunition.

Closing of Queenstown Called Right of Britain's

Washington, D. C., Sept. 30.—State department officials hold that Great Britain is well within its rights in closing the port of Queenstown to transatlantic vessels. This followed the report that passengers on the American steamship Panhandle State were to protest because that vessel was not permitted to enter Queenstown harbor.

"LOST" DAUGHTER IS FOUND

Ward Baker, eccentric violinist who gained fame in street concerts, and Ellen Cole Baker, his 13 year old daughter, for whose custody he is fighting, are reunited in Judge Brentano's court.

A Violinist's Story

WARD BAKER, violinist extraordinary, for ten years traveled the country over, playing on the streets that he might earn enough to pay for further study in Europe. He went to Europe, studied faithfully, and many said he had won success.

"But I hadn't," he said yesterday, "for it seems I've lost my daughter, and I would rather have her than the plaudits of any audience in the world."

Ellen Cole Baker, 13 years old, heard his statement in Judge Brentano's court, and answered it in her own way.

"You are wrong, daddy—you have found your daughter," she said, and she kissed him.

She was in court because her father had filed a writ asking her custody. She is now in the Mary Wood school at Evanston and Mrs. Fred L. Hatch of Spring Grove, her father's sister, is her guardian.

During Baker's absence in Europe his wife divorced him, charging desertion. Later in a fit of despondency she committed suicide. Then Ellen was transferred from one relative to another, until Judge C. P. Barnes of Woodstock appointed Mrs. Hatch as guardian. Baker since has remarried.

"I am perfectly willing that my brother shall have his daughter if the court decides he is competent to give her the education she deserves," Mrs. Hatch explained. "If it is decided otherwise, I wish to treat Ellen as my daughter."

Mr. and Mrs. Hatch are reputed to be wealthy. Hatch formerly was a trustee of the University of Illinois and is counted an expert in modern agricultural methods.

The hearing was continued until next Thursday.

Mrs. Fred L. Hatch of Spring Grove, Baker's sister and Ellen's guardian.

[TRIBUNE Photo.]

Canada Gives Up Idea of Ambassador to U. S.

LONDON, Sept. 30.—In connection with recent cable dispatches intimating that the proposal to appoint a Canadian ambassador to Washington has been abandoned for the time being, it has been stated here this action was taken because Canada desired to drop the proposal for the present, at least.

Aviation Unit for U. S. Forces Now in Germany

COBLENZ, Sept. 30.—[By the Associated Press.]—The American forces in Germany will have an aviation unit in operation within the next few weeks, it was learned here today. The newest type of United States army airplanes, which have been developed recently in America, have been shipped to Germany, and a group of aviators already has arrived. The unit will become an active part of the Rhine forces as soon as final arrangements have been completed.

IRELAND CHOSE OWN REPUBLIC, DE VALERA SAYS

Rejects Viscount Grey's Dominion Plan.

Washington, D. C., Sept. 30.—[Special.]—The new proposals put forward by Viscount Grey, former British ambassador to the United States, that Ireland be allowed to draw up her own scheme of government on a dominion basis, reserving to Great Britain only control over foreign policy and united military forces, was met today by Eamonn de Valera, "president of the Irish republic."

Ireland, he said, had drawn up its own form of government "with a regard for correct procedure and a unanimity which is without parallel."

Retains British Control.

"The first step that Viscount Grey takes is to propose the continuance of the restriction of Irish rights," he said. "Britain is to have control of our foreign policy and have control of the forces on which the government of the Irish state would have to rely to defend its independent authority.

"Ireland is to be forced into a union with Britain which she does not want. Ireland is to be forced to share in English imperialistic domination of other peoples by assuming a part responsibility for Britain's army and navy which Ireland does not want. So far from being in any way covetous of a share in Britain's empire, to the Irish people that empire and all it stands for is abhorrent.

"Britain puts forward the plea of national security. If Britain really fears for that the Irish people will, I believe, readily consent to give Britain a guarantee which can be ratified internationally that they will never allow their island to be used as a basis of attack on British independence. But does Viscount Grey's own league of nations give the necessary security?"

PRESS SPLIT ON GREY PLAN.

LONDON, Sept. 30.—The high reputation of Viscount Grey, former ambassador to the United States, assured his Irish proposals prominence in the press. Although they were received with interest and respect, it cannot be said, however, that they awakened much enthusiasm, while in some quarters they are rejected almost impatiently.

The Daily News, which is the most favorable commentator, says today:

"There is nothing in the proposals which an Englishman ought not be glad to indorse if he can thereby free himself from the intolerable discredit for what is happening in Ireland, nor anything which a patriotic Irishman should be unwilling to accept if thereby he can free his country from the misery in which she is plunged."

The Daily Telegraph calls the proposals nebulous.

"Fifteen months ago the cabinet might have solved the Irish problem by a bold, swift stroke," the Times says. "Now nothing short of some policy of the kind Viscount Grey suggests can lead to a settlement."

Unionists Not Pleased.

BELFAST, Sept. 30.—Commenting upon the proposals of Viscount Grey for the solution of the Irish problem, the Unionist News Letter condemns the scheme advanced by the viscount, saying:

"It conforms to the traditional policy of all British attempts to pacify Ireland in that it follows the line of least resistance. Until British statesmen abandon that policy and base Irish legislation upon principle rather than the expediency of the moment, the Irish question will remain unsettled."

DEMOCRATS AND G. O. P. TAKE UP IRISH QUESTION

Ireland and the Irish question developed yesterday as the prime consideration in statements made by the publicity department of the Republican and Democratic national committees. Senator Lawrence Y. Sherman was put forward as spokesman for the Republican view of the league of nations and its relations to Ireland. National Chairman George H. White of the Democratic national committee issued a sharp attack upon Senator Harding with respect to his "record" on the Irish question.

Senator Sherman criticised the position taken by President Wilson in his letter to E. M. Swartz and charged that article 17 of the league of nations is ignored, and pointed to the danger of war with Ireland if the Wilson view prevailed.

Mr. White charged that Senator Harding has always "failed to sympathize with the aspirations of the Irish people."

EUROPE FACTOR IN WILSON ACTION ON SHIP TREATIES?

Washington, D. C., Sept. 30.—[Special.]—Fear on the part of Great Britain and Scandinavian countries that abrogation of commercial treaties by the United States would work to the advantage of Japan were reported today to have been one of the factors entering into the decision of President Wilson to refuse to carry out instructions contained in the merchant marine act.

The reason for such fears, it was reported, was that while provision is made in some of the treaties for a six months' notice of abrogation the treaty with Japan cannot be terminated except on a two years' notice. It was stated that the complaining nations thought Japan would retain advantages during the two year period not enjoyed by the others.

Those favoring carrying out terms of the merchant marine act, however, say it would have been possible for the president to notify all countries of the intention to consider all the treaties terminated at the end of a two year period. Such a procedure, it is said, would have given no ground for charges of discrimination as between countries.

Agitation over the question is certain to be renewed at the coming session of congress, with a possible message from President Wilson to give impetus to it. The general belief is that congress will fail either to repeal this action or make any changes in it.

In the event of the election of Senator Harding as president an effort undoubtedly will be made to have him give notice of the termination of the treaties.

Stetson hats

YEARS ago Stetson made nothing but those wide brimmed western hats; now they make everything; Stetsons are very stylish, M-L-R Stetsons especially. $10

Other hats, $4 up.

Maurice L Rothschild

Money cheerfully refunded

Southwest corner Jackson and State

Chicago Minneapolis St. Paul

DO YOUR SHOES FIT YOUR WORK AS WELL AS YOUR FEET?

ARISTOCRAFT SHOES For All Men

include a special all weather outdoor style. It's dependably protecting—a promoter of comfort and health—a successful worker always. The full viscolized double soles and unsplit upper leathers mean dry, uncomplaining feet; the pedatomic construction through arch, ball and heel helps eliminate fatigue. Get acquainted, you men who must face rain and snow; you'll find in this shoe of upstanding "Aristocraftic" character a partner deserving of your confidence.

IN TAN RUSSIA IT'S No. 153—
IN BURNISHED GUNMETAL, No. 272

$6.75

CUTLER
123 SOUTH STATE STREET

Neither sudden downpour nor sprinkle ever worries the man who wears a *"Scotch Mist"—

Rainproofed cheviot overcoat that serves alike in sunshine and shower.

All sizes, all weights.

Fine quality suits, hats, shoes, furnishings.

The best is cheapest in the end.

Rogers Peet clothes exclusively.

*Registered Trademark.

ANDERSON & BROTHERS
Exclusive Agents for
Rogers Peet Clothes
Hats Shoes Furnishings
MICHIGAN BOULEVARD
(at Washington Street)

Everyone thinks that because our **Flowers** are so wonderful and our **Service** so perfect that our prices must be high. You'll really be surprised to find how **Reasonable** we are.

Fleischman

Chicago's Leading Florist
84 East Jackson Blvd.
Telephones: Harrison 3341, 3342, 3343
New York: 42nd and 5th Ave.

CHAS·A·STEVENS & BROS.

A Complete, Exclusive Specialty Shop for Women

The Misses' Section
SPONSORS
Styles of Extreme Smartness That Embody Comfort and Utility

Suits

INNUMERABLE are the style themes of the new Suits, but each one has the spirit of light-hearted youth. Slender, straight lines, jaunty box coats or graceful bloused backs—all are shown in soft, rich duvetyn, veldyne and duvet de laine, plain or richly trimmed with fur.

$55.00 to $475.00

Special Showing of Plain and Fur Trimmed Suits, $75.00

Frocks

SIMPLE and softly graceful are the lines of the newest Frocks, but a gorgeous elaboration of beads and embroideries in myriads of colors and designs forms the trimming. Of course the simple, exquisitely tailored frock is shown in many individual modes.

$45.00 to $450.00

Large Showing of New Cloth and Silk Models Just Received, $65.00

Wraps and Coats

LUXURIANTLY soft and enveloping are the new Wraps—with their great fur collars, while Coats never fitted more smartly. Each one is distinguished by its unusual belt and pockets or by the wealth of embroidery.

$55.00 to $650.00

An Unusual Opportunity Is Now Offered in Plain and Fur Trimmed Coats and Wraps, $75.00

Misses' Section—Third Floor.

"Juanita"

"Sascha"

"Daphne"

"Olga"

Do you want a clear skin?

Many an otherwise attractive man or woman is a social failure because of a poor complexion. If *your* skin is not fresh, smooth and glowing, or has suffered from an unwise use of cosmetics, let Resinol Soap help nature to clear it, in a normal, healthy way.

Simply use Resinol Soap *regularly* once or twice a day, and see if it does not quickly soothe and cleanse the pores, lessen the tendency to pimples, and leave the complexion clear, fresh and velvety.

Resinol Soap is sold by all druggists. For sample free, write to Dept. 25-R, Resinol, Baltimore, Md. *Men like Resinol Shaving Stick.*

Resinol Soap

GUAM EASY PREY SURROUNDED BY JAPAN'S ISLANDS

Uncle Sam's Mid-Pacific Post at Mercy of Foe.

(Continued from first page.)

Guam is considered necessary and will be urged upon congress.

Base on Flank of Fleet.

But a still greater menace to the American possessions in the Orient, and to Hawaii and even to the United States itself, if her fleets were contained, is the award to Japan of the Marshall islands. These lie to the southeast of Guam and to the southwest of Hawaii. They are chiefly of atoll formation, and one of them contains a lagoon large enough for the accommodation of a considerable number of warships, while there is ample ground for the erection of repair shops and establishment of an aviation field, two very important items in the event of fleet operations or commerce raiding.

A hostile naval force lying in wait in the Marshall islands would be on the flank of merchant or supply ships crossing the Pacific to the succor of the Philippines, or a menace to the Pacific fleet going to the aid of the Asiatic fleet. The fleet could not proceed from Honolulu until any possible force in the Marshall islands had been hunted down and destroyed or contained, for otherwise the hostile force could cut American communications between Honolulu and Guam.

Guam Easy Prey.

In the twenty years the Americans have been in possession of Guam, but little has been done in the way of the development of a naval base here. Of course, the chief reason is that until the last few years there has been no thought that we ever would be embroiled with a power in the Pacific. The navy has asked for little for Guam, but has received even less. Practically no garrison is maintained here.

The only establishment is that necessary to the naval government. A battalion of marines, a guard for the cable station and the radio station and a hospital detachment are the largest forces. There are no ships assigned to Guam except a couple of tugs and a small vessel that on emergency could be used as a mine planter.

The garrison, small as it is, could be compelled to surrender by a blockade extending over a couple of months, for the navy is compelled to import, not only the food for the American forces there, but also for the islanders, as pointed out in a previous letter, since they do not grow enough for their own necessities. One of the problems of the naval government is to educate the natives to the importance of agriculture and the creation of granaries here which would guarantee at least six months' supplies.

There are some 15,000 inhabitants of the island, of whom 8,500 live in Agana, the capital. Save for those in the capital they live in the most primitive fashion. They will not dwell on their farms, but insist on living in the city or in the hamlets which dot the island, which is thirty miles in extreme length and has a width varying from four and one-half to eight miles. The area is 225 square miles.

Chance for Production.

A large percentage of the soil is agricultural and the island could support ten times the population, if the natives would work. The Japanese would make it a wonderful producer, as they surely will with the other islands of the group they have so recently acquired.

The problem of the navy in making the island really worth while as a base is to make it capable of supporting a garrison. This can be done only through the schools and the stimulation of agriculture in the children, and it will be some years yet before the result of this education can be felt.

The chief drawback to agriculture is the inclination to live in the villages instead of on the farms. The natives spend hours of each day in going back and forth to their little plots in their slow moving ox or caribou-drawn carts. More hours and more acres planted is the navy's chief hope.

REBEL LEADER DIAZ TO LEAVE MEXICO FOR CUBA

FELIX DIAZ.

Bisbee, Ariz., Sept. 30.—Gen. Angel Almarda, until recently chief lieutenant under Gen. Felix Diaz, rebel leader of Vera Cruz, passed through Osborne en route to Los Angeles, where he will make his home. Gen. Almarda said Felix Diaz would soon leave for Cuba, where he has purchased a large sugar plantation, taking with him a number of his former followers.

HOW TO REGISTER CHINESE WAIF'S BIRTH A PUZZLE

How to issue a birth certificate in the name of a little Chinese girl whose parents are unknown and whose birthday can only be approximated is a problem of the city health department.

Shirley Constance Li is the little oriental who is causing all the fuss. She was left on the doorstep of Mr. and Mrs. Li Wah, 6522 Langley avenue, and has since been legally adopted by them and baptized in the Christian faith.

The Rev. Charles Virden, agent for the department of public welfare, laid the problem before Assistant Health Commissioner Gottfried Koehler yesterday.

"The foster parents are extremely anxious that Shirley shall have a certificate—that she may start life like other little girls," the Rev. Mr. Virden said.

ONE third of the population of the United States is on the farm and in the farm villages and towns.

Oliver Plows, Hyatt Bearings, United States Rubber Company Fordson Belts, OilPull Tractors, Federal Trucks, are a few of the products we assist to reach this farm market.

Are you interested?

Write, call, or 'phone

CAMPBELL-EWALD COMPANY

Advertising

1118 SOUTH MICHIGAN AVE., CHICAGO

Offices in Detroit—New York

Beware!

Beware of the so-called tailor that takes your measure as a MATTER OF FORM and then delivers an ill-fitting ready-made. Many are doing this and getting away with it. Insist on a basted coat try-on. Also beware of the HIGH-PRICED clothier that still thinks the war is on. Just stop in today and see the made-to-measure values we are offering for as low as $30. They're worth easily $50.

SPECIAL
Suit or O'coat
Made to Measure
IN 3 DAYS

MADE TO MEASURE
Suit or O'Coat
$30

Others at $35—$43—$52

EXTRA PANTS FREE

EVERY SUIT MADE TO MEASURE
No ready-makes at Sell Bros. Step in and see for yourself how every garment is cut, fitted and tried on in our own store.

FOR OUT-OF-TOWN CUSTOMERS
You can have the same privileges as city customers. We will refund your railroad fare within 100 miles of Chicago.

OPEN EVENINGS
UNTIL 8—SATURDAYS UNTIL 9

A limited number of unselled-for suits and o'coats at about one-half price. On sale in our Bargain Subway. Alterations free. Mostly young men's sizes

SELL BROS

TAILORS SINCE 1884

31-39 WEST JACKSON

OPPOSITE GREAT NORTHERN HOTEL

CARSON PIRIE SCOTT & CO

Men's Shirts

Of Serviceable Oxford Cloth in Several Solid Colors

$4.35 Each

Soft-cuffed shirts of these kinds are very much in demand at this time. They are of yarn-dyed Oxford cloth of fine quality, in five different colors,

Blue Peach Green
Lavender Pink

The collars to match are in a smart style. In all there are just 1,000 of these shirts, so early selection is advised. From 14 to 17-inch neckband sizes, specially priced $4.35 each.

First Floor, South.

CARSON PIRIE SCOTT & CO

Misses' Boots—1,000 Pairs

In a Sale—Greatly Reduced

$7.75 Pair

Misses' boots of fine, serviceable leathers, made with exceedingly good care.

Lasts are comfortable, yet smart and trim-looking, so that they will appeal to the rather difficult taste of school-girls. It is important to note that

Pricing Means Remarkable Savings

The style is sketched above, at the right. Note the flat, practical heels. These boots may be had with black calfskin vamps and mat kidskin uppers. They are in lace style with flexible welt soles. Sizes 2½ to 7—$7.75 pair.

Third Floor, South.

New Victor Records

ON SALE TO-DAY

Wurlitzer presents the most interesting collection of classical, humorous, dance and popular Victor records released in months. Come and hear the entire list—plenty of sound-proof record demonstration rooms and the largest quick service counter in the country. If you are particular you will appreciate and like our exclusive "no approval" plan. The only safe and sanitary way to purchase records. Telephone orders promptly filled—Harrison 1892.

Red Seal Records

74636	Rigoletto	*Alfred Cortot*	$1.75
64898	En Calesa	*De Gogorza*	1.25
74633	Faust	*De Luca*	1.75
87313	Au Printemps	*Farrar*	
74634	Allegro Moderato a la Polka	*Flonzaley Quartet*	1.75
64899	When You're Away	*Garrison*	1.25
74635	Valse	*Heifetz*	1.75
89158	Stabat Mater	*Mme. Homer and Miss Louise Homer*	2.00
64901	Honour and Love	*McCormack*	1.25
74631	Largo from "New World" Symphony	*Philadelphia Orchestra*	1.75
88622	Africana	*Ruffo*	1.75
64897	Gypsy Love Song	*Werrenrath*	1.25

Dance Records

18689	Beautiful Hawaii—Waltz	*Frank Ferera—Anthony Franchini*	
	Hawaiian Twilight—Fox Trot	*Hawaiian Trio*	.85
35698	Ziegfeld Follies of 1920—Medley Fox Trot	*Smith's Orchestra*	
	Cuban Moon—Fox Trot	*Smith's Orchestra*	1.35

Vocal Records

45180	Virginian Judge—First Session (Part 1)	*Walter C. Kelly*	
	Virginian Judge—First Session (Part 2)	*Walter C. Kelly*	1.00
18686	I'm in Heaven When I'm in My Mother's Arms	*William Robyn*	
	Down the Trail to Home, Sweet Home	*William Robyn*	.85
18688	Dardanella Blues	*Billy Murray—Ed. Smalle*	
	Swanee	*Peerless Quartet*	.85
18685	The Three Little Pigs—Recitation	*Sally Hamlin*	
	The Duel—Recitation	*Sally Hamlin*	.85
18687	Tell Me, Little Gypsy	*John Steel*	
	The Girls of My Dreams	*John Steel*	.85

Special Victrola Outfit

Includes Victrola Style XI ($150), Mahogany, New English Brown Mahogany or Oak and Your Choice of Six 10-inch 85c Double-Face Victor Records (12 Selections). Complete Outfit, Sold on Special Low Terms, Special This Week, Only $155.10

New October Q·R·S PLAYER ROLLS

This month's player rolls are the best ever. A few of these new October rolls purchased today will create an added interest in your player piano. Try it! Your player will become as interesting as the day it was delivered. Our 3-day trial plan permits of rolls being tried in your home. If unable to call, phone in your order—Harrison 1892. Complete stocks of Q. R. S. and Rythmodic rolls. Plenty of demonstration rooms.

Word Rolls

AVALON—Fox trot	$1.25	THINKING OF YOU—Waltz	$1.25
AS THE YEARS GO DRIFTING BY—Waltz Marimba	$1.25	MARCH MILITARE	$1.25
GRANADA—Fox Trot	$1.25	MY ROSE OF YESTERDAY—Waltz Marimba	$1.25
HAWAIIAN DREAMS—Waltz	$1.25	I LOVE YOU SUNDAY—Fox Trot	$1.25
HAWAIIAN TWILIGHT—Fox Trot	$1.25	PRETTY LITTLE CINDERELLA—Waltz	$1.25
HY'N DRI—Fox Trot	$1.25	WHY DID YOU LEAVE ME?—Fox Trot	$1.25
LAUGHING VAMP—Fox Trot	$1.25	UNDERNEATH THE PALMS—Fox Trot	$1.25
SOME SWEET SUMMER NIGHT—Fox Trot	$1.25	LIKE WE USED TO BE—Waltz	$1.25
		BRING BACK THE DAISIES—Waltz	$1.25

Hand Played Rolls

A YOUNG MAN'S FANCY—Fox Trot	$1.00	AFTER YOU GET WHAT YOU WANT, YOU DON'T WANT IT—Fox Trot	$1.00
ALICE BLUE GOWN—Ballad Waltz	$1.00	FOLLIES MEDLEY—Fox Trot	$1.50
I'D LOVE TO FALL ASLEEP AND WAKE UP IN MY MAMMY'S ARMS—Fox Trot	$1.00	I'M IN HEAVEN WHEN I'M IN MY MOTHER'S ARMS—Ballad	$1.00
MY SAHARA ROSE—Fox Trot	$1.00	DOWN THE TRAIL TO HOME SWEET HOME—Ballad	$1.00
TRIPOLI—Waltz	$1.00		

Story Rolls

NOCTURNE	$1.50
CUPID'S FROLIC	$1.00
ROBIN'S RETURN	$1.00

The Rudolph Wurlitzer Co.

329-331 South Wabash Avenue

Zelenko & Moskowitz

Miss Manhattan Coats and Suits

are desirous of securing the services of experienced ready-to-wear traveling salesmen for the following States:

Oklahoma and Texas
North and South Dakota
Illinois (including Chicago)
Minnesota
Iowa

Only salesmen of high caliber need apply. All applications considered strictly confidential.

Apply by letter giving full information as to cities now covering, annual sales, and other details of past experience. Address

ZELENKO & MOSKOWITZ
1372-1382 Broadway New York City

A Real Bargain 920 Acres of Good Land

Situated on Mobile & Ohio Railroad, between Macon and Brookville, Miss., with switch, stock loading pen and station on the place. Fine seventy-five acre pecan grove that has just begun bearing. Plenty of good water and fine pasture. Milking about 50 cows that are averaging over $15.00 each per month, without any feed.

L. D. Hines, Owner

MACON, MISS.

Subscribe for The Tribune.

DENIES KAISER'S SON STOLE HER FROM HUSBAND

Musician Fights Suit of H. C. Lyon Jr.

"Ex-Kaiser Wilhelm is a shriveled up, little old man, his eldest son, the former crown prince, is detestable and I hate him more than any other man in the world, but Prince Eitel Fritz—well, he's different, more English, more human, a very nice fellow."

The former imperial German household was thus described in Judge Sabath's court yesterday by Mrs. Violet Trumbull Lyon, an artist of the faculty of the Minneapolis School of Music who studied in the capitals of Europe and played the piano before a number of the crowned heads.

She took the stand to refute the assertion made by her father-in-law, H. C. Lyon, state veterinarian of Minnesota, that "she had evinced a lively sympathy for the kaiser and had fallen in love with one of his sons." Her husband, H. C. Lyon Jr., a resident of Wilmette, is seeking a divorce on a charge of desertion.

"I Love My Husband."

Mrs. Lyon said she had studied under Theodore Leschetizky of Berlin and Carl Hoffmeister, under whom Paderewski received much of his tutelage.

"My teachers have remarked that I had the smallest hands of any of their students," she stated.

"I am contesting this divorce action simply because I do not believe that divorce is justified before God, and I love my husband and am willing to live with him," she testified in reply to a question by her lawyer, W. B. McGonigle.

"Left Me During War."

"He left me," she continued. "It was during the war and I thought he might have enlisted. The draft board, however, wrote, asking for his address, and one of the members said 'It looked like a slacker case.' I couldn't find him."

The testimony of Lyon that his wife had deserted him was such as to lead Judge Sabath to instruct Lyon's attorneys that unless he produced further proof the case would be dismissed.

Roumania Permits Oil Exports on Normal Basis

BUCHAREST, Sept. 30.—All restrictions on the export of petroleum from Roumania have been removed.

ONE PRINCE O. K.

Pianist Who Speaks Kindly of Eitel Fritz, but Denies He Stole Her Love.

VIOLET TRUMBULL LYON.
[TRIBUNE Photo.]

R. J. DUNHAM, ARMOUR & CO. CHIEF, QUITS

Official in Several Packing Concerns.

Robert J. Dunham, vice president of Armour & Company, yesterday announced his resignation from the staff of the Chicago packing concern. Mr. Dunham stated his resignation would take effect Nov. 1 and that he had no definite future plans at present. There have been rumors in La Salle street of an impending change in the Armour organization, but Mr. Dunham's retirement came as a surprise.

Mr. Dunham is chairman and formerly was receiver of the Kansas City Railway company, which the Armour interests control. The former receivership was terminated about five years ago, but recently the property again was placed in receivership. In addition, Mr. Dunham is an official in several of the Armour enterprises and it is understood he will retire from these connections. He is also a director of several banks.

Mr. Dunham joined the Armour organization in 1907, having previously been treasurer of the Western Cold Storage company. In 1909 he became assistant treasurer of Armour & Co. and soon after was elected a vice president. He is a member of a number of Chicago clubs and maintains a city home at 1521 North State street and a country home in Lake Forest. He was married to Miss Ethel L. Richardson of Chicago in 1899.

PLAN BOND COURT TO DEFEAT BAIL JUMPING CROOKS

Municipal Judges and Crime Board Act.

Disregard for law exhibited in the obtaining of freedom for Charles O'Malley, now a hunted fugitive, resulted yesterday in plans being formulated by the Chicago Crime commission, Municipal court officials, and county authorities with which they expect to eliminate or at least lessen the bonding evil.

In addition the "bond" trust received a body blow in the loss of its "ace." Louis Asher, 5233 Indiana avenue, used as a "sure bet," has quit the game and announced that he will never sign another bond. The O'Malley bond is the cause, he said.

Judge John F. Haas and Charles H. Krimbill, chief clerk of the criminal department of the Municipal court, intend to urge at the next meeting of the judges that an order be issued by the chief justice establishing a bond court. Each judge would be assigned to sit in this court in his turn and no other judge would be permitted to approve a bond.

Police Official to Aid.

A court clerk would be assigned to this court and also a police official. All bond records would be available and no imposition could be practiced on the court and the police official could advise as to the record of the person under arrest. The court would sit until midnight and between then and morning no bail accommodations would be granted to crimipals.

The plan is indorsed by Henry Barrett Chamberlain of the crime commission. The commission is also arranging an extensive card index system which will record all bonds and keep a check on each piece of property scheduled, the name of the surety and the defendant.

Hunt for O'Malley.

The ease with which justice was cheated by O'Malley after his capture in a desperate gun battle aroused a determination on the part of many persons to effect his recapture. Detectives are searching the country for him.

The principal loser by the bond jumping was Asher. He declared yesterday that he would spend any amount necessary to restore the fugitive to the custody of the police. One thousand dollars was put up by him to defray the expenses of detectives and a like amount expended in scattering the gunman's picture broadcast.

"I made a mistake in signing that bond," Asher said yesterday. "I would not have signed it if I had known the truth. I was told that he was not a criminal and would surely be discharged in court. I did not know he had tried to rob a loop pawn shop at the point of a gun until two days after he was released."

$250,000,000 IN "PAPER PROFITS" LOST ON SUGAR

New York, Sept. 30.—Holders of the 2,000,000 bags of sugar, the supply estimated as on hand in the United States, have felt a shrinkage of $250,000,000 in its value, due to recent drops in prices. This was the estimate of Edwin F. Atkins, made to Attorney General Allen of New York today.

Mr. Atkins is head of a local sugar firm and an official of several of the largest companies in this country.

The attorney general expressed the opinion that the American Sugar Refining company should have absorbed some of the recent loss instead of making it compulsory for customers to do business on written contracts stipulating prices. Mr. Atkins said Mr. Allen's policy might have forced the big company into bankruptcy.

Between the time when sugar sold for 6½ cents a pound wholesale and the date it reached 22½ cents, Mr. Atkins said, "fortunes were won or lost overnight" by the crowds of speculators who went into the market to "clean up."

O.W. Richardson & Co.

Dependable Home Furnishings
125 South Wabash Avenue

Wilton Velvet Rugs
(Seamless)

We recommend these high grade seamless Rugs for use in the living room, bedroom, hall or in offices. Owing to the wide choice of patterns offered you may readily select a Rug that will harmonize perfectly with any surroundings.

6 x 9 ft., $26.00 to $39.50
9 x12 ft., 42.75 to 97.50
11¼x12 ft., 92.00

Oriental Rugs

All the popular weaves of the Orient are represented in this remarkable display.

To facilitate your selection, we have grouped them into five lots, graded by quality. You can effect very substantial savings by choosing early from any of the lots mentioned.

Owing to the extremely low prices at which these Rugs are offered, no exchanges or refunds can be allowed.

Lot 1—
Shirvan, Bagdad, Mosoul, Camel's Hair
Sizes range from 3 ft. x 4 ft. 4 in. to 3 ft. 9 in. x 5 ft. 9 in.
$34.50

Lot 2—
Beloochistan, Kurdistan, Mosoul
Sizes range from 2 ft. 9 in. x 4 ft. 5 in. to 4 ft. x 6 ft. 10 in.
$59.00

Lot 3—
Iran, Mosoul, Beloochistan, Senna
Sizes range from 3 ft. 2 in. x 4 ft. 11 in. to 4 ft. 3 in. x 6 ft. 8 in.
$98.00

Lot 4—
Senna, Iran, Kurdistan, Dozar
Sizes range from 3 ft. 3 in. x 5 ft. 8 in. to 4 ft. 2 in. x 6 ft. 6 in.
$112.00

Lot 5—
Dozar, Iran, Kurdistan
Sizes range from 3 ft. 5 in. x 6 ft. 1 in. to 4 ft. 4 in. x 7 ft. 4 in.
$127.50

O.W. Richardson & Co.

Rugs, Furniture, Carpets, Linoleum, Phonographs, Records
125 South Wabash Avenue
Just North of Adams Street

STOP & SHOP

The World's Best to Eat
Reg. U. S. Patent Off.

Start the day right by having your breakfast at this store
Luncheon, 11 to 3 o'clock
Dinner, 5:30 to 8:00 o'Clock
A la Carte Service

Friday and Saturday will find hundreds of attractive food items at this store—and at a price anyone can afford to pay.

Kolan Koffee
The best coffee buy in Chicago,

1 lb.	3 lbs.	5 lbs.	10 lbs.
35c	$1.00	$1.60	$3.19

Lord Baltimore Cake—Two dark layers, one white layer, with thick chocolate icing. Regular $1.25. SPECIAL $1.00

Fresh Grape Coffee Cake—Seedless. Regular 50c. SPECIAL..... 40c

Fruit Tarts—Individual cakes topped with fresh fruit and icing, each... 15c

Schneckens—Delicious individual coffee cake, filled with raisins, cinnamon, sugar and whole almonds. Topped with caramel syrup. 15c

Doughnuts—Big, wholesome, flaky and good. Dozen 50c

Pattie Shells—Crisp, flaky, toothsome. Dozen $1.50

Home Made Pies—"Just like mother makes. 75c, 65c and 25c

A Dainty Basket of Assorted Fruits, Regularly Sold for $8.50, SPECIAL—Friday and Saturday—$5

Turkish Locoum Figs—Per lb., 59c

Mountain Cheese—Old and snappy. SPECIAL, lb. .. 57c

Lady Clementine Mayonnaise Dressing—You'll say it's the best you ever tasted. Per jar..... 39c

Lady Clementine Olive Oil—New importation from Nice, France; one gallon tins, SPECIAL $6.98

Lady Clementine assortment of Chocolates and Bonbons; 32 to 36 different pieces in a pound assortment, in 1, 2, 3 and 5 pound boxes, per lb.....79c
You could buy no better if you paid twice as much

Old Fashioned Stick Candy, 7 different flavors..65c lb.
Jersey Milk Chocolates, assorted centers.....89c lb.

New for a combination of three delightful "crunchy" candies.

MY beau—A jacket of crumbly molasses, covering a deliciously flavored peanut butter.

BUTTERSCOTCH STICKS—filled with a soft, melting cream.

PHILLY BILLYS—A crisp mint coating, hiding a delicate minted cream.

All three 49c the pound

OUR Prices Are Never High

Tebbetts & Garland
16 and 18 North Michigan Blvd.
Telephone Randolph 7000

CARSON PIRIE SCOTT & CO

Beginning on Friday—
A Special Selling of
The Stein-Bloch Co.
Fall Suits for Men
$55

Considering the fine quality, the excellence of fabrics, the careful workmanship in every detail that always distinguishes Stein-Bloch clothes, this selling takes upon itself an importance that should not be ignored by men and young men who want to effect a definite saving and not sacrifice quality.

Stein-Bloch fall suits of all-wool cassimeres in the newest styles, in a variety of patterns in checks, in mixtures and in plain effects and in all sizes in all proportions. $55.

Second Floor, South.

CHAS. A. STEVENS & BROS.

A Complete, Exclusive Specialty Shop for Women

Crepe Satin Skirts

For Dress Wear

A SATIN skirt can make such a variety of charming costumes by the change of a blouse that it is the smartest as well as the most practical of garments.

The great number of styles in this showing offers a limitless selection. There are fashionable, pleated panels or graceful drapes—all beautifully made.

$25.00 $29.50 $35.00

A compete showing
Novelty Cloth Skirts
$16.50 to $35.00
Regular and extra sizes

Skirt Section, Fourth Floor

Jerrems Clothes demonstrate their value by their ability to give service a Season or so and *Still* give the wearer that Comfortable Feeling that what he has on is "Right."

Suits and Overcoats, $55, $65, $75 and Upwards

Be ready to Enjoy the Season's Gayeties. Order your Evening Clothes Now.

Jerrems
Tailor for Young Men
7 North La Salle St.
3 Stores: 314 S. Michigan Ave.
71 East Monroe St.

Subscribe for The Tribune.

Chicago Tribune.

THE WORLD'S GREATEST NEWSPAPER

FOUNDED JUNE 10, 1847.

ENTERED AS SECOND CLASS MATTER JUNE 3, 1908, AT THE POSTOFFICE AT CHICAGO, ILL., UNDER ACT OF MARCH 3, 1879.

All unsolicited articles, manuscripts, letters, and pictures sent to The Tribune are sent at the owner's risk, and the Tribune company expressly repudiates any liability or responsibility for their safe custody or return.

FRIDAY, OCTOBER 1, 1920.

"Our Country! In her intercourse with foreign nations may she always be in the right; but our country, right or wrong."
—Stephen Decatur.

THE TRIBUNE'S PLATFORM FOR CHICAGO

1—*Lessen the Smoke Horror.*
2—*Create a Modern Traction System.*
3—*Modernize the Water Department.*
4—*Build Wide Roads Into the Country.*
5—*Develop All Railroad Terminals.*
6—*Push the Chicago Plan.*

LABOR AND REPUBLICANISM.

"Reactionary" is a term that is not keeping union hours these days. It is going to be well worked until the election is over. For instance, all the Democrats among the labor leaders, to say nothing of the radicals, have condemned the labor plank in the Republican platform as reactionary.

Is the plank reactionary? That depends, of course, upon what we mean by reactionary. The term carries reproach as implying a going back, our American assumption being pretty generally that going on is always going to better things, as we hope it is in the main and as we know it is not in some cases, as running into an open draw.

But reaction being a going back from something, what does this labor plank go back from? Here it is:

"There are two different conceptions of the relations of capital and labor. The one is contractual, and emphasizes the diversity of interests of employer and employé. The other is that copartnership is a common task.

"We recognize the justice of collective bargaining as a means of promoting good will, establishing relations between employers and employés, and realizing the true ends of industrial justice.

"The strike or the lockout as a means of settling industrial disputes inflicts such loss and suffering on the community as to reduce its frequency and limit its consequences.

"We deny the right to strike against the government, but the rights and interests of all government employés must be safeguarded by impartial laws and tribunals.

"The Republican party stands for a federal child labor law and for its rigid enforcement. If the present law be found unconstitutional and ineffective we shall seek other means to enable congress to prevent the evils of child labor.

"Women have special problems of employment which make necessary special study. We commend congress for the permanent establishment of the women's bureau in the United States department of labor to serve as a source of information to the states and to congress.

"The principle of equal pay for equal service should be applied throughout all branches of the federal government in which women are employed.

"Federal aid for vocational training should take into consideration the special aptitudes and needs of women workers.

"We demand federal legislation to limit the hours of employment of women engaged in intensive industry the product of which enters into interstate commerce."

What does this go back from in Republican policy? What does it go back from in American conditions? We readily agree that from the position taken by Lenin, by Debs, by Marx, by Bakunin, it must seem backward. But we think a good many American wage earners, and in fact most Americans, do not look on any of these as leaders or their ideas as being forward in any sense of real human progress.

But compare this plank with previous Republican planks on labor and there appears no going backward. Compare it with the Democratic plank and, though Mr. Gompers, who is a veteran Democrat, may prefer its phraseology, we think no nonpartisan, and certainly no Republican wage earner, will see evidence of any turning back.

On the contrary, we believe it represents what the great majority of the American people, who are not partisans on the labor question, consider sound American doctrine and a wise policy promising true liberty and the opportunity for sane progress for the wage earner.

The Republican party does not pretend to favor radical measures and does not believe that hasty and drastic changes in American conditions are desirable. But it is in no true sense reactionary or desirous of returning to past errors. On the contrary, it favors and has by much legislation in the past achieved a steady advance in the conditions of the wage earner. It does not promise a utopia for any class, for it believes in progress by evolution, in the preservation of what is good in past and present and only such change as sound judgment promises will better the country and its people.

It is easy to charge that Republicanism is reactionary, but the record of the Republican party does not support the charge.

WHERE THERE IS NO COMPROMISE.

Marquis Okuma is known to be of the opinion that western civilization has reached its zenith and is on the wane, the torch of progress and power soon to pass over to the Asiatic. He now enters upon the discussion of Japanese-American relations with great popular prestige and will have a powerful influence upon shaping of events.

His point of view on the California problem is important and when he speaks of "the unlawful attitude of California Americans" he promises a direction of the dispute which we cannot afford to ignore.

What it is our duty to recognize without evasion or delay is that a strong body of Japanese opinion, which Marquis Okuma seems to share, takes a position toward American policy that no American will admit. There is ample field for friendly compromise in Japanese-American relations, but as to our right and our deliberate intent to shut out Japanese infiltration there can be no compromise whatever.

We can understand Japanese irritation at the administration's policy of sending troops into Siberia, protesting at the Shantung settlement, and questioning the absorption of Saghalin. In these matters and even as to Japanese expansion under the transparent guise of a mandate over the German islands, the two countries, if both are really desirous of peace as America is, may negotiate for common profit and self-respecting accord.

But if the Japanese seriously intend to hold our legislation as to immigration, property rights, and citizenship to be in any degree whatsoever subject to Japanese interference, then we have arrived at the brink of a trial of strength. The United States will never yield to any such claims unless compelled to, and we trust, for the sake of peace and her own future, Japan realizes that she is not strong enough to compel us.

Meanwhile, whether Japan is advancing these extreme claims for the purpose of trading upon a pacifist and impractical government and a careless nation or is seriously stricken with the error that such claims can be enforced, it behooves our government to take such measures as conditions permit to better our means of military and naval defense. The less weak and unready we appear to be and are, the less we shall be subjected to diplomatic pressure and the less likely that the situation will pass into a crisis in which war may be the only honorable outcome.

MORE OF LICENSED CRIME.

Charles O'Malley, robber, burglar, and gunman, bought his way out of the hands of the law for a sum variously reported at from $400 to $1,000. Louis Asher, professional bondsman, admits that he got $400 as his part in the deal. The authorities are left holding the bag, which was supposed to contain the equivalent of $21,000 provided by Asher, but which in reality contains only a scrap of paper, which the records indicate there is less than one chance in fifty of turning into cash.

On this bond Asher schedules property which at the time of signing he valued at $200,000 above his liabilities. So involved in mortgages, liens, transfers, and other entanglements is this property that the judge before whom the bail bond papers were presented refused to approve it. Later the papers were returned with the inscription, "Approved by Assistant State's Attorney Michael W. Kavaney." They were accepted and O'Malley vanished. The judge's suspicions are confirmed. The chances of collecting the security are negligible. The chances of punishing those guilty of the deception which turned a dangerous man loose upon the community may be better. We trust State's Attorney Hoyne will give the matter his immediate attention upon his return to the city.

Our present bail bond law is a farce. It renders collection of ordinary bonds almost impossible and allows professional bondsmen to reap a harvest by selling liberty to criminals. If the state's attorney's office is to be used to assist this travesty upon justice the public should know it in order to add that argument to its plea before the next legislature to enact a law which will keep professional criminals in jail until they are tried, or, if they are released on bond, assure some financial return to the state to make up for the danger foisted upon it.

The O'Malley case is rotten to the core. The loop pawnshop manager who foiled a robbery of his place and brought about O'Malley's arrest has told of powerful influences brought to bear upon him to drop the case. Politicians and even a policeman are among the men who, he says, interceded with him to let O'Malley go free. When he refused the gunman bought his way out of the toils by the bond method.

What is the connection between this ex-convict, gunman, robber, and the political influences of Chicago? How is he able to obtain a presumably official approval of a bond which a judge has rejected? The public has a right to know. We believe Mr. Hoyne can find out.

GREY ON IRELAND.

Viscount Grey's statement on the Irish situation will appeal to American opinion as sensible. With the exception of extremists, there is general recognition in the United States of the fact that a complete separation of the two islands composing the British group cannot be expected. But short of secession from the imperial system, American opinion is uniformly sympathetic with Irish claims for a form of autonomy as complete as other constituents of the empire enjoy.

Nationalist Americans appreciate on the one hand Irish aspirations for an unrestricted opportunity to develop their own institutions and resources and on the other hand, England's determination to protect itself against the establishment at its door of a wholly independent and possibly hostile nation. They also appreciate the British disposition to remind us that the Irish difficulty is as much their affair and as little ours as southern secession was our affair and not Britain's.

Nevertheless, thoughtful Americans, dealing not with theories but with conditions, are intensely anxious that the Irish question shall be settled as soon as possible, not only because they sympathize with reasonable Irish aspirations but because the Irish question plays an evil part in our domestic politics and in our foreign affairs. While the world war has brought out new phases of Anglo-American competition, it also has emphasized common interests and dangers. Events in the Pacific, for example, and in Europe likewise, are carrying both the United States and the empire toward crises in which coöperation, if not explicit alliance, may be essential. The profit of an Anglo-American understanding in certain important fields of interest is already clear and the sooner it is reached the better for our peace and prosperity. The Irish problem retards this gravely and therefore is a matter of concern to level headed Americans and British alike.

Present conditions in Ireland are horrifying from any point of view. We hope British statesmanship will be vigorous enough to end them promptly and in such a way as to permit the larger problems in which Irish, English, and Americans are all involved to be addressed and composed for our greater security and progress. We think Viscount Grey sees this and we trust his view will prevail. The quicker the British government is out of Ireland the better.

Editorial of the Day

A CITY SUES ITS NEWSPAPERS.

[Brooklyn Standard Union.]

The city government of Chicago has brought suit for libel in the name of the city against two Chicago newspapers. The complaint avers that the papers caused $10,000,000 damage to the city by things they printed about the officeholders.

It ought to be an interesting case for the lawyers, if it ever is tried. A citizen who is sued by his own municipality has the somewhat unpleasant experience of paying legal expenses for both sides—for his own side directly and for the other side as a taxpayer. Even individual complaints, where the individual complaining happens to be an officeholder, have sometimes been carried on with the aid of lawyers on the city pay roll. Of course where the suit is brought with the city itself as complainant there is no limit to the expense that may be piled up.

Nobody outside of Chicago has any idea of the merits of the case just instituted against the two newspapers. But it is fairly safe to say no discredit is ever brought upon any city by its newspapers. One could hardly say as much for all city governments.

A LINE O' TYPE OR TWO

How to [illegible] the quips fall where they may.

CLASSIC NOTE.

The ride had been weary and hot,
For the roads were rough and sandy;
But I thought of the Line
When I saw that gold sign,
"Barber Shop. Venus Handy."

We had reached the village of Hart;
And the kids were calling for candy;
But that classic reminder
Put all hunger behind her:
"Barber Shop. Venus Handy."

Cheer up, P. S. W. and Shorey,
The prospect surely is dandy,
While the sun doth shine
On that Michigan sign,
"Barber Shop. Venus Handy."

H. F. C.

THE assumption is that Venus Handy is the name of the barber in Hart, Mich. But it may mean that the barber shop has a manicure in attendance.

WHEN we used to read those o. f. novels in which the dissolute nobleman scattered gifts of diamond necklaces, blooded horses, and other expensive commodities among the ladies he had betrayed, we wondered how his money held out. And when now we read of the gifts bestowed on modistes by New York financiers the same artless wonder fills us.

THAT the public is able to grasp and discuss the issues of the campaign, any one may satisfy himself by listening. During twenty-five miles of a railway journey we lent one ear to an exhaustive consideration of the candidates by four citizens. They agreed that while Mr. Harding was more "high toned," Mr. Cox was the "slicker" of the two.

BY WESTERN UNION.

Fremont, Neb., B. L. T.: Aboard Overland Limited. After leaving bought Omaha Daily Bee. Old lady remarked, "If I had known they had such poor newspapers out here I would have brought a couple of Tribunes with me." Kindly mail my copy care St. Francis Hotel, San Francisco.

L. L. L.

AS Mr. Henry Morgenthau views it, "the poisonous arrows shot into Mr. Wilson almost hide the inspiring stature which," etc. But we prefer to visualize him as the lady in the sideshow ringed round with glittering knives, none of which have pierced her.

Side Pocket Shots.

Sir: What has become of the o. f. black hander who was suspected of every bomb explosion?

Italy's "boot" has developed a kick, but she can't hope to pull herself up by her boot straps.

The baseball news shows that Ring Lardner didn't know how good a prophet he was when he called it the "world's serious."

"Moratorium by Boston Banks Is Likely Soon."—Headline. But what Boston needs is a natatorium, for Ponzi's poor fish.

Q. A. R.

"TAKE it from me, before I get through I'll make baseball one unpopular place for crooks," promises Mr. McGraw. We take it that Mr. McGraw intends to shake hands with them.

A MUCH-NEEDED PUBLIC IMPROVEMENT.

[From the Durand, Wis., Courier.]

Some one struck Mr. Livingston's mail box, knocking it from the post, in turning around in front of the house. The road must be made wider.

"THE first thing I'll attempt to do as president will be to find a programme of world association and coöperation."—Mr. Harding.

He will find it in the League of Nations, but it wouldn't do to breathe a suspicion of such a discovery now.

"LOOK AT—"

(Being some reflections of pious pilgrims who are doing Plymouth Town.)

Look at the sky, those pines, that height!
Look at that old house, painted white—
Look at that gambrel if you will—
Look at the door, the old worn sill—
Look at that lovely old fan-light!

Look at the gardens gay and bright,
Look at the quaint church on the right,
Look at the statue on the hill,
Look at . . .

The roaring surf along the bight,
Look at the ship, a stately sight,
Look at the ocean grey and chill,
Look at The Rock and get a thrill
(Although it's disappointing, quite)—
Look at . . .

ANCHUSA.

THE All Comers' Cup for Cartoon Spellers has been awarded to Mr. Sid Smith for his masterpiece, "priveledge." This gives Sid one leg on the cup, which must be won three times.

INGENIOUS PARADOX.

Sir: Will some Ike Walton explain how "Cork Mayor Sinks," when there is apparently a total absence of bites?

DEET DONK.

STORIES about MacSwiney receiving food are a bit absurd. A man who would take food while doing a hunger strike would cheat himself at golf.

Good Work, Officer!

[Valparaiso, Ind., item.]

When officer Marshall commanded the driver of an automobile who was speeding through the business district to stop, the driver put on more speed and made his getaway. The policeman threw his club at the fleeing driver but missed fire and the club broke the windshield of a car parked on the other side of the street.

PRES. WILSON has plunged into the campaign with a letter to a Loz Onglaze man. As Mr. Roosevelt said of the meeting between Mr. Wilson and Mr. Cox: "I wish that every American could have been a silent witness to the meeting between these two great men. Their splendid accord and their high purpose are an inspiration."

"WHAT! SO SOON?"

Sir: Mr. Littlejohn, who sang at the Oskaloosa wedding, "Beloved, it is morn," has nothing on me. Twenty years ago I sang at a wedding, "Good night, beloved, good night!"

YUTCH.

WHEN students of the vicarious pastime used to assure us that it was not possible to throw a baseball game, we inclined to their superior knowledge. Yet the process seems to be not more complicated than taking candy from a child.

MUCH MORE.

Sir: May I suggest to the gentlemen who write the editorials [illegible] Wall street explosion that "a jolt from the [illegible]" has more punch than "a bolt from the [illegible]"

R. C. A.

SIGNOR TURATI is a queer sort of Socialist. He observes that "Italy's happiness and welfare do not depend on getting rid of the king immediately. It is far more important that we produce."

IF.

Sir: If you want to hear music with a punch go to the Pantheon. Armin Hand is the director.

L. T. C.

THE "trend of low prices" has encouraged the leading dishers of ice cream to add a nickel to their price. Thirty-three cents for a large spoonful of ice cream for a child of four is going a bit. Take the little ones downtown with you.

SHIP AHOY!

[Announcement by a Wisconsin statesman.]

To whom it may concern and also to the kind and ever considerate public: I hereby issue warning that if I have to go to public speaking I will hew to the line, let the chips fall where they may. Respectfully,

Albert Wagner, Augusta, Wis.

AS to "scrapping the League of Nations," Mr. Harding appears not to have the courage of Hiram Johnson's convictions.

B. L. T.

How to Keep Well. By Dr. W. A. Evans.

Questions pertinent to hygiene, sanitation, and prevention of disease, if matters of general interest, will be answered in this column. Where space will not permit, or the subject is not suitable, letters will be personally answered, subject to proper limitation, and where a stamped addressed envelope is inclosed. Dr. Evans will not make diagnosis or prescribe for individual disease. Requests for such service cannot be answered.

[Copyright: 1920: By Dr. W. A. Evans.]

THYROID GLAND PEP RESERVOIR.

As time goes on the proof accumulates that the thyroid gland is the master key to the human fire.

It matters little how much or how little food we eat if the thyroid gland is contrariwise. We can breathe as deep or as shallow as we please for as long as we please and so far as oxidizing the tissues is concerned it gets nowhere unless the thyroid gland says the word. It says the word and the heart quickens or slows, the breathing becomes deeper or shallower, the body tissues burn rapidly or slowly.

Furthermore, the gland instead of limiting its activities to the purely physical regulates the rate of thinking. It speeds up the thinking of the board of trade floor trader and it is responsible for the slow thinking of the cretin. It even goes a step further and decides whether a person is to be an irritable, on edge, fly off the handle member of society, or a placid, tatting, gossipy dowager.

Not that the thyroid is uninfluenced by other organs. Quite the contrary. All of the structures of the body are hooked up in a chain and some are closely tied to the thyroid. The action of any and all may influence the action of the thyroid. In recent years the experts have learned to measure the activity of the thyroid by measuring the rate of oxidation of the tissues of the body.

This is done by putting a person at rest, physically and mentally, as nearly as is possible, then, catching all of the breath he expels, it is analyzed especially to determine how much oxygen it has lost and how much carbonic acid it has gained.

A recent contribution along this line was that of Drs. Buell, Ford, and Rowntree. The article appeared in the Journal of the American Medical Association. Their findings were confirmatory of work done by others. After taking into consideration the size and weight they found that the use of oxygen by different persons did not vary more than 6 per cent on the average. The range between the high one and the low one in a series of 370 healthy persons on whom 750 tests were made was only 10 per cent. Excitement, physical exercise and digestion all made the rate run up rapidly and markedly.

This method of testing the thyroid is the only one of any degree of accuracy in such thyroid diseases as exophthalmic goiter on the one hand and myxoedema on the other.

There are at least five kinds of what may be called goiter, according to Plummer. They are of different importance and have different effects. Tests are of great help in deciding whether the goiter is of an important or unimportant variety. Some goiters can be cured by change in the method of living, some by medical treatment, some by X-ray, some by tying the artery, and some by removal of the gland. This test is used in deciding which kind of treatment suits a given kind of goiter. Unfortunately not many places are equipped to make these tests as yet.

PROBABLY OVERFED.

E. B. writes: "I have a baby girl 5½ months old. Until she was 6 weeks old I fed her modified pasteurized milk three times in twenty-four hours, as I did not have sufficient milk of my own to satisfy her. In moving out of the city I was unable to obtain good milk, so I fed her a good brand of condensed milk, which agreed perfectly with her. One week ago the baby's stools became green and watery. I gave her milk of magnesia and peppermint, which had no effect. Four days ago I changed her food to pasteurized milk, giving her ten ounces of milk, twelve ounces of boiled water, 2 tablespoonsful of sugar, 1 ounce of limewater mixed together and divided into three feedings. I nurse her twice daily. Now her stools are from three to four daily, inclined to be green, with a considerable amount of white curds. Will you tell me a correct diet for her? Is she too young to take a small amount of barley or oatmeal gruel?"

REPLY.

You have been overfeeding, in all probability. The mixture you are giving is a little rich and the quantity is a little too large. She had a spell of indigestion, from which she is recovering satisfactorily. This indicates that she can handle what she is now taking, but be slow in increasing it. Do not give her oatmeal gruel or other foods until she is thoroughly over this spell and is at least six weeks older than she now is.

COLIC HARD TO AVERT.

Mrs. C. A. P. writes: "1. Will you please tell me what can be done for my baby of 4½ months old? She has so much gas in her stomach and bowels that she does not sleep during the day and only a little while at a time through the night. She weighed 10½ pounds at birth and now weighs 13½. I have had her to several physicians and they only prescribe 1 teaspoon milk of magnesia after each bottle. She has breast and bottle both. Magnesia helps keep the bowels open, but does not help the gas. She cries most all the time.

"2. How much and how often can orange juice be given a baby this age?"

REPLY.

1. How to prevent colic in babies is not an easy question to answer. Try feeding her less. Maybe you feed her too frequently. Try feeding her every four hours. Maybe the milk in the bottle feeding is too rich. Dilute part milk to eleven parts water is about right.

2. A dessertspoonful to a tablespoonful once a day.

BETTER BE EXAMINED.

C. E. J. writes: "The least fall in temperature causes my finger tips to become white and numb. I attribute it to poor circulation superinduced by advancing age. I am past 60. Am I right and, if so, what treatment would you advise?"

REPLY.

Have your physician investigate Raynaud's disease. Your description indicates that that disease is somewhat more than a possibility.

FRIEND OF THE PEOPLE

Letters for this department must be signed with names and addresses of the writers.

IMPROVEMENTS DISAPPROVED.

Chicago, Sept. 28.—[Friend of the People.]—Will you please write in your column of THE TRIBUNE whether any action was taken by the board of local improvements to pave West Superior street, between Green street and Morgan street? H. R. H.

Our records show that a public hearing was held on July 8, 1919, on the paving, with brick, of Superior street, between Green and Morgan streets. At that hearing, owing to objections of property owners, the proceeding was ordered abandoned.

EDWARD J. GLACKIN,
Secretary Board of Local Improvements.

Chicago, Sept. 28.—[To the Legal Friend of the People.]—"A" is the owner of an office building and rents space to "Smith & Jones," giving a written lease for five years. This lease states that the lease is not to be assigned without the written consent of "A." After a year Smith sells out to Jones and turns over the lease to him. Can "A" cancel the lease?

We should say, offhand, that this amounted to a withdrawal by Smith rather than to an assignment, and that A would have no ground of complaint.

We suggest that you submit the exact wording of the lease to a local attorney.

TRIBUNE LAW DEPARTMENT.

ABSENT FROM ELECTION.

Chicago Sept. 29.—[To the Legal Friend of the People.]—Being a traveling salesman, I am liable to be out of the city registration and election day. I should like to know if there is any provision made in Illinois that a man so placed can have his name inserted on the registry list, or is there any provision made so he can vote though absent from the city? J. I. C.

There is such a provision as to registration. Take it up with the election commissioners, city hall.

TRIBUNE LAW DEPARTMENT.

STICK TO YOUR PARTY.

Oak Park, Sept. 27.—[To the Legal Friend of the People.]—1. Having voted for Oglesby in the primaries, can I now legally vote for J. Hamilton Lewis at the November election?

2. Having declared myself a Republican at the September primaries, how long will it be before I can vote as a Democrat at primary elections?

B. D. B.

1. Yes. 2. Two years.

TRIBUNE LAW DEPARTMENT.

THE GYPSY PHRENOLOGISTS.

Chicago, Sept. 28.—[To the Legal Friend of the People.]—Kindly state whether it is legal for Gypsies to "read heads" as phrenologists, according to law. The city is again invaded by Gypsies, and they tell fortunes, though the statutes of Illinois prohibit any kind of fortune telling. E. J.

If the act is done without fraud or imposition, we do not know of any law to prevent.

TRIBUNE LAW DEPARTMENT.

RIGHT NAME AND AGE.

Chicago, Sept. 28.—[To the Legal Friend of the People.]—Will you kindly advise me what the law of this state is in requiring a woman to tell her age in order to qualify as a voter. This is a very important matter to have thoroughly understood at this time. E. S. R.

The law requires the age to be given in the city election law in order that the citizen may register and vote. The election commissioners have taken the ground that in addition to determining whether the applicant is of proper age, it is a means of identification that can be made use of when the voter comes in to vote and his right to vote is challenged under the name registered, for what the age of the person whose name the fraudulent voter attempted to vote as would not be easily known. If you wish to make further inquiry, address the election board, city hall. TRIBUNE LAW DEPARTMENT.

MEMORY TESTS. CAN YOU ANSWER THESE?

AMERICA AND AMERICANS.

1. Did Washington receive pay for his services during the revolution?
2. Who founded Rhode Island?
3. Approximately how many people were there in the United States when the constitution went into effect?
4. Why were the states before the civil war admitted in pairs, one from the north and one from the south?
5. On the opening of what canal in 1825 was the news sent across New York state by cannons fired at distances of five miles apart?
6. In what war did we engage in the naval battle of Santiago?
7. Who was inaugurated president of the Confederate States of America in 1861?
8. What capture by Col. George Clark in 1779 brought into possession of the United States the great division that is now Indiana and Illinois?
9. Who was leader of the rebellion of Texas against Mexico and the first president of the republic of Texas?
10. What territory was purchased from France in 1803?

LITERATURE ANSWERS.

1. Who was the author of the comedy, "She Stoops to Conquer"? Oliver Goldsmith.
2. Whose poem commences "Scots wha has wi' Wallace bled, Scots wham Bruce has often led, welcome to your gory bed or to victorie"? Robert Burns.
3. By whom was the "Crown of Wild Olives" written? John Ruskin.
4. In which novel of Dickens is the Episode of Sam Weller's Valentine? "Pickwick Papers."
5. Who wrote "The Woman in White"? Wilkie Collins.
6. What poem of Felicia Hemans begins, "The breaking waves dashed high on a stern and rock bound coast"? "The Landing of the Pilgrim Fathers."
7. Whose poem, "The Village Blacksmith," commences "Under a spreading chestnut tree the village smithy stands"? Longfellow's.
8. Who is the author of the "Visit of St. Nicholas"? Clement C. Moore.
9. By whom was the "Alhambra" written? Washington Irving.
10. Who wrote the poem, "Woodman, spare that tree. Touch not a single bough. In youth it sheltered me, and I'll protect it now"? George P. Morris.

OUR WHITE SOX

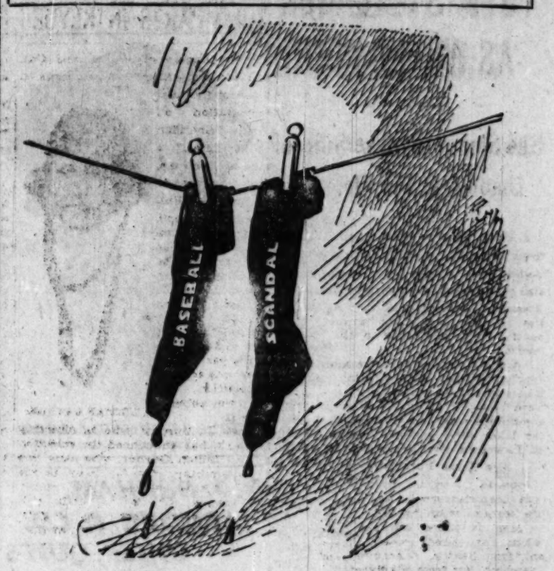

VOICE OF THE PEOPLE

As but limited space can be given letters in this department, writers must confine themselves to 200 or 300 words. Unless they give their full names and addresses their letters will not be considered. No manuscript will be returned unless the writer sends postage for that purpose.

TWO RACES IN IRELAND.

Chicago, Sept. 23.—[Editor of The Tribune.]—"A Daughter of the American Revolution" tells us that the south of Ireland is peopled by a different race from that of the north. It is certainly amazing beyond all bounds to contemplate the contumely and detraction of which that unhappy country is the victim. Now comes an American woman and tells the Irish of the north that they are a different race from that of the south; that the northern Irish are "Scotch-Irish." Shades of our ancestors! One little corner of Ulster at the extreme northeast is the home and stronghold of those so-called Irish, descendants of the English and Scotch, and forsooth, this is the north of Ireland! She said rightly when she said the "Scotch-Irish" were a different race. Why do they not honestly admit they are Scotch and English, and Irish by accident of birth? There are nine counties in the province of Ulster and when they voted on self-determination, four of those counties only gave a majority for the Unionists. We in America who are descendants of the men of Donegal, Tyrone, Fermanagh, Monaghan, Sligo, Mayo, Roscommon, and other northern counties resent the implication that we are of any other race save that of Erin. All honor to the men she mentions and to the Scotch blood in their veins, but there are other names of equal luster who have fought under the Stars and Stripes always, and they are Irish names; they are of the Irish race, and they are of the north of Ireland.

AN AMERICAN OF ULSTER ANCESTRY.

CONTRIBUTING TO THE ROW.

Iowa City, Ia., Sept. 23.—[Editor of The Tribune.]—"A Daughter of the American Revolution" protests against the assertion of Irish propagandists that the soldiers of the revolution were largely Irish. This protest I wish heartily to second. As she points out, the Irish did not come in any large numbers from the south of Ireland till 1840, although the famine of 1820 brought some. The Irish who fought in the revolution were the Scotch Irish or the Ulster Irish, the same men who represented Ireland in the world war. The only purpose served in the misstatements of history by overenthusiastic Sinn Feiners is to throw discredit on all statements they make.

J. A. HANSEN.

INSULTED.

Chicago, Sept. 25.—[Editor of The Tribune.]—Your editorial of Sept. 25, "Two Candidates on the Irish Question," is an insult to "every thinking Irishman." Thinking Irish-American sentiment is not opposed to the covenant! It is too genuinely American and too generously Irish to be opposed to the only manifest solution of a world problem for purely selfish reasons. It deplores the fact that the great "holier than thou" CHICAGO TRIBUNE, which is wont to point a finger of scorn at other "yellow journals," has so blinded the intelligence and so animated the prejudices of many of our foreign born, including some foolish Irish-Americans, that they can no longer hear mention of the league of nations without bristling. It despises the tactics that, under cover of "America first," resort to such insidious methods to make the Republican party first. K. A. MURRAY.

"PUTTING IT OVER" ON LLOYD GEORGE.

Chicago, Sept. 20.—[Editor of The Tribune.]—Some one put it over on Lloyd George when the covenant of the league was drawn, for while he secured six votes for Great Britain and her self-governing colonies there are ten insignificant countries with a vote each that can combine and outvote Great Britain, her colonies, Italy, France and the United States.

These small nations are as follows: Haiti, Hedjaz, Honduras, Liberia, Panama, Siam, Colombia, Salvador, Venezuela and Guatemala.

Will you kindly print this so that some preacher of the six to one "bunk" can try to account for the stupidity of the large nations in permitting this terrible condition? FRANK M. PADDEN.

ANSWERING "MOTHER" ON THE LEAGUE.

Chicago, Sept. 17.—[Editor of The Tribune.]—A mother's impression of the league, in today's "Voice of the People," seems to me amazingly shortsighted. She thinks that the provision of the league to protect weak nations from the bullying tactics of stronger nations makes for war, and reiterates the time worn nonsense about President Wilson keeping us out of war. Does "Mother" forget that it was the bullying tactics of Austria toward little Serbia that set the match to the world fire? Quite true it was that Germany directed the hand that lit the match, but if Germany had been aware that there was a partnership or nations which at the very outset would have used all the men and money at their disposal to frustrate her designs, there would have been no war. There was no such partnership and we had the war. What it cost, God alone knows.

As for the president keeping us out of war, he did so until the last straw was placed, namely, when Germany directed us to send but one ship across the seas, painted in a certain fashion and examined by German officials at the port of departure. The honor of the whole nation was then in the balance and the president took the only step that any honorable man would have taken.

JEAN F. MCKENDRY.

"THIRD ROUND, AND OUT."

Chicago, Sept. 23.—[Editor of The Tribune.]—It seems to the writer that six years in the service, two years in this late war in command of a line company, one year of which was spent overseas, should qualify me and give me the right to voice myself as being able to distinguish slackers from real Americans.

The government would surely have convicted Dempsey had he been guilty.

I was against him until he proved his innocence. But I am sure, my dear Mr. Black, we would all be very poor citizens if we did not forget little personal feelings after that.

I thank you, and the referee calls it a draw. RALPH V. PIERCE.

QUESTIONS FOR ROOSEVELT (MEX.).

Terre Haute, Ind., Sept. 25.—[Editor of The Tribune.]—In your issue of Sept. 22 you published a speech by Mr. Franklin D. Roosevelt, delivered at Utica, N. Y., Sept. 22, in which among other things he said:

"Fancy how far the framers of the constitution would have gotten if some of our present senators had been there to oppose it on the ground that it too severely limited the sovereignty of the individual states."

Is it not a fact that the saint of democracy, Thomas Jefferson, opposed it just on that ground? And was he not right about the extent of the limitation?

Does Mr. Roosevelt intend to admit that he is satisfied to have the constitution of the league of nations impose similar limitations on the sovereignty of the United States? Of course it does no such thing, but it does undoubtedly impose some limitations.

Was not our federal constitution a series of compromises, resulting from discussions covering almost two years? Is it not a fact that several states insisted upon reservations, which reservations became known as the "bill of rights," and that these reservations were accepted by the federalists and adopted at once as the first ten amendments? And did not some of the states withhold their ratification until after those amendments were adopted?

FRIEND OF "A" LEAGUE.

HE DIDN'T MEAN IT THAT WAY

[From the London Opinion.]

Visitor: "Isn't it rather peculiar the crows don't annoy you, seeing that you have no scarecrows?"
Farmer: "O, well, you see, I'm out here a good part of the time myself."

SHIPPERS PAINT FUTURE CHICAGO AS WORLD PORT

See Ships from Every Sea Loading at Our Docks.

A great nautical future, with ships from all the harbors of the world unloading their cargoes here, was prophesied for Chicago when members of the American Association of Port Authorities, holding their ninth annual convention, met last night in the Hotel Sherman:

"A great world port" was an oft recurring phrase. Barges plying up the Mississippi river and connecting canals were pictured as meeting here with great ships which are to steam through the lakes after passing through the St. Lawrence river from the Atlantic.

Sees Ships from Every Sea.

John M. Glenn, secretary of the Illinois Manufacturers' association, hit the keynote when he said:

"Men of vision can see the time when deep draft ocean liners—not only from Seattle, Vancouver, and San Francisco, but from Vladivostok, Yokohama, and other oriental ports, from London, Hamburg, and Cherbourg—will cast their hawsers as a daily matter of course over the mooring posts at Chicago wharves."

"Thousands of lighter draft vessels and barges," he went on, "will come up the Mississippi from New Orleans and the Gulf of Mexico, from Central and South America, from the south seas and the antipodes, and will reach Chicago by way of the Illinois and Desplaines rivers and the drainage canal. "European carriers will voyage up the St. Lawrence with their cargoes of overseas goods, and will return with the products of Illinois manufacturing establishments, and the grain from the almost inexhaustible stores of the Mississippi valley."

Route to Cost $120,000,000.

The estimated cost of developing the Great Lakes route was placed at a maximum of $120,000,000. This sum would be expended principally for cutting connecting canals and erecting locks. As for the Lakes-to-the-Gulf route, a bond issue of $20,000,000 has already been voted for making the Desplaines river navigable between Lockport and Utica, the only barrier to barge commerce from the Mississippi.

Chicago's great duty to itself, as pointed out by Mr. Glenn, is the building of commodious harbor facilities. Unloading of heavy draft steamers cannot be economically accomplished, he said, until Harbor No. 3, extending from Sixteenth to Thirty-first street, has been completed.

In addition a belt line that would link the outer harbor with the various rail terminals would be necessary. Thus traffic congestion would be eliminated.

Rails Cannot Handle Traffic.

"One-half at least of the cost of transportation and the congestion of our present system are due to the fact that we have neglected the economic development of our waterways," Mr. Glenn asserted. "When Chicago becomes a great inland port we shall hear less about car famines and coal famines.

"Now that railroad transportation costs have become excessively high and it has become easily apparent that the rails cannot accommodate more than a small percentage of the traffic, the only thing left is to develop the waterways.

"Those short sighted individuals who believe that the future transportation needs of the Mississippi valley can be cared for by the railroads alone resemble the London burgess who could not vision the day when the greatest city in the world would outgrow the walls that confined the English metropolis to the narrow limits about the tower."

Sees City of 30,000,000.

Forecasting that Chicago would grow from a city of 3,000,000 to a supermetropolis of 30,000,000 persons, Mr. Glenn pointed out the great necessity of providing means for receiving and shipping its articles of industry and consumption.

A coal famine such as imperiled Chicago last winter might have been avoided if there had been barges and waterways to relieve the railroads of the task of transporting Illinois' 30,000,000 tons of fuel, he said.

In this connection, Theodore Brent, federal manager of the Mississippi warrior service, took up a discussion of the terminal question.

"Chicago is the preëminent traffic gateway of the United States—the crossroads and the clearing house of the nation's business," he said.

Mentioning the inadequacy of rail transportation and the necessity of water traffic, Mr. Brent stated that the latter cannot begin to be a real service in industrial Chicago until there is provided a joint terminal where rail and water freight may be interchanged.

Suggests Terminal Sites.

The most desirable places for such terminals, he said, would be near the points where the inner and outer belt lines intersect with the drainage canal. As for freight which is consigned to this city via the lakes to gulf route, it is imperative that loading and unloading points be established in [illegible] where the loop's already overburdened traffic will not be added to by [illegible] and drays, be asserted. Two suitable terminals were suggested—one [illegible] north branch of the river near [illegible] street, the other on the west bank of the south branch between Sixteenth and Twenty-second streets.

Other speakers last night were James R. Bibbins and Former City Engineer John Ericson.

Mayor Welcomes Visitors.

The morning and afternoon sessions were given over to the reading of reports on various harbors of the two American seaboards. Mayor Thompson made the welcoming address, urging upon his hearers the necessity of providing adequate means for carrying on the commerce of the middle west.

AUSTIN AND OAK PARK WAGE "SONG WAR" FOR SOLO PARTS IN REVUE

Young singers of Austin and Oak Park are competing for solo honors in the second annual presentation of the "Sheridan Spot Lites," a musical revue, staged under direction of Phil Sheridan council, Knights of Columbus, Austin. The production will be given in Austin Masonic temple on Oct. 29 and Nov. 5.

LILLIAN GAYNOR.

More than 100 boys and girls are taking part in the rehearsals and the competition of the two suburbs is keen.

James J. Murphy, who is directing the work, has announced the selection of Miss Lillian Gaynor, who sang one of the important rôles last year, as one of the principal soloists for the coming performance. She is an Austin girl. There are several other rôles for girls, for which Oak Parkers are contending.

Flood Closes Rail Tunnel Between France and Italy

TURIN, Italy, Sept. 30.—Traffic through the Mount Cenis tunnel, which connects Italy and France, is still interrupted by floods along the Dora Baltea river, which are doing great damage along that stream. The village of San Bertrand has been partially destroyed, and several persons have lost their lives.

Pelter Leather Coat Sale

$35

HUNDREDS of Coats, extremely popular because of their serviceability for Motorists and general utility wear, are involved in this great event. Most of these Coats originally sold for $60.

HERE are Coats for Men, Women, Girls and Boys. Some are reversible, with gabardine or tweed on one side; various lengths to suit particular tastes.

Sports Apparel Section—Fifth Floor *Boys' Greater Floor—the Sixth*

THE HUB

Henry C. Lytton & Sons

State and Jackson—on the N. E. Corner

That we have the smartest frocks in America is known to every woman who has visited us.

But many women who come here do not understand how we can sell such fine frocks for such small prices.

For instance, a duvetyn frock in reindeer with ruffled skirt from waist to hem is $64.

Likewise, velveteen frocks in black, for street wear and velveteen evening Gowns are $64.

Sizes 14 to 42.

Betty Wales DRESS SHOP

67 E. Madison Near the Avenue

Why not have your Overcoat made to measure?

THINK of this, Mr. Clothes Buyer. It actually costs less to have your overcoat made to order, than to buy it ready made—if you order it direct from The Royal Tailors' famous wholesale plant.

And think what you get! Custom tailor fit and style—drafted to your body lines—and 100% satisfaction guaranteed or your money back.

Featuring Virgin Wool Suits and Overcoats at $40 to your special order

There's a wealth of the finest and newest overcoatings for you to select from—all shades and patterns—guaranteed all pure wool.

The cold weather is coming soon. Be ready for it—with a stylish, stalwart, custom tailored Royal overcoat.

At Wholesale Plant: 731 S. Wells St.

15 minutes will save you $15 and more!

10 Floors—10 Acres of Tailor Shops

At Corner Polk Street One block South Harrison Street Depot

HOURS 8:30 to 5:15 Daily including Saturdays

THE ROYAL TAILORS
CHICAGO · NEW YORK
TRADE MARK REGISTERED

HOURS 8:30 to 5:15 Daily including Saturdays

Pure Silk Sweaters

Warm and Serviceable for the Chilly Days

There are so many uses to which the silk sweater can be put, especially during early Fall! We have grouped a number of them for this week-end to sell at,

$35

Selling formerly as high as $69.50

All Wool Tuxedo Sweaters

In the dark shades for Autumn—brown, black, navy, buff. This sweater is ideal for real utility and a splendid value at

$10

LESCHIN Inc.

318-320 So. Michigan Avenue

'A Pleasant Hour

can be spent browsing among the beautiful things that our new home makes it possible for us to display. Paintings, rare etchings, prints of all natures, fine old furniture, porcelains, glassware and pottery, bric-a-brac and tapestries—all are for sale, because that has been our business for half a century.

But these new quarters have the atmosphere of a fine home. The commercial factor is in the background. If it is your pleasure merely to spend a few moments in the not unprofitable occupation of merely "looking," your fancy will be respected.

M. O'Brien & Son
670 North Michigan Avenue
Estab. 1855

I'M DRY, SAYS COX AFTER ARID TRIP THROUGH KANSAS

Hecklers on Wilson Acts Irritate Him.

BY ROBERT B. SMITH.

Wichita, Kas., Sept. 30.—[Special.]—Gov. James M. Cox, stumping through Kansas today, assailed the Republican policy toward Mexico and decried proposals to send American troops to protect "adventurers" who knowingly go into a "hornet's nest."

A man in the audience at Newton, Kas., wanted to know about his attitude and that of Senator Harding on the Mexican question.

"I think he [Senator Harding] made a speech recently in which he said this: 'That we were going to protect American interests anywhere and everywhere,'" the governor replied. "That means Mexico. It is one thing to talk about protecting an American citizen, no matter where he might be on the face of this earth. That sounds all right.

"But I believe that when an adventurer goes into a hornet's nest and knows where he is going the United States ought not to send a brigade of soldiers with him."

Finds Kansans Inquisitive.

Gov. Cox found the Kansas voters, men and women alike, in an inquisitive mood. Besides asking him about his position on the Mexican situation they wanted to know how he would have voted on the eighteenth amendment and the Volstead act, what his policy would be toward Russia, whether he thought force would be necessary to back up the league of nations, and whether he approved Britain's having six votes to America's one in the league assembly.

The Democratic nominee tried hard to rub the "wet" brand off his candidacy in "dry" Kansas. Heckled about his stand on the liquor issue, he told an audience at Hutchinson he would have voted "dry" just as Senator Harding did.

Irritated by Hecklers.

The governor showed signs of irritation over being heckled about acts of the Wilson administration. When a man at Newton asked him why President Wilson vetoed the Volstead act, he exclaimed:

"My friend, Wilson isn't running for president this year. Cox is running for president." He hastened to add: "And that is no disrespect intended to a man who, at the very moment he passes into the spirit world, will take his position in history side by side with Jefferson and Lincoln."

A woman in the audience at Newton asked the question: "If we have the league of nations, what will it do with Russia?"

Gov. Cox made this reply: "The league would be compelled to keep hands off Russia and permit the Russian people to work out their own salvation. And Russia will work out its own salvation, after which we would say to Russia: 'We would like to have you become a member of the league of nations.'"

The governor concluded his Kansas campaign tonight.

DEATH TAKES TWO VETERAN READERS OF THE TRIBUNE

THE TRIBUNE lost two of its oldest readers yesterday, when Pope C. Huntington and John Q. Fergus died. The former was a reader of the paper for sixty years. The latter knew its editions of sixty-six years ago, having sold it as a boy of 13.

POPE C. HUNTINGTON.

Mr. Huntington, who was 85 years old, came to Chicago in 1860 from Rome, N. Y. The first paper he saw here was a TRIBUNE, and a short time before his death, which occurred at the home of his son, James B. Huntington, 3908 Lake Park avenue, he told how he had been a subscriber ever since.

Mr. Huntington was an employé of Henry Hafer & Son, coal merchants, 1101 Majestic building. He leaves a widow and one son.

Mr. Fergus was 79 years of age. He had lived in Chicago or vicinity ever since he was 2 years old. For the last few years he had made his home in Maywood. At the age of 13 he sold THE TRIBUNE on the streets. He entered the army at the beginning of the civil war. For the last five years he had been a bailiff in the late Judge Tuthill's court. He leaves a widow and four children.

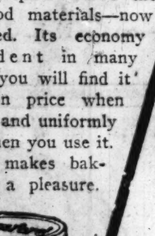

JOHN Q. FERGUS.

Funeral services will be held Saturday afternoon at the chapel, 4141 Cottage Grove avenue, under the auspices of U. S. Grant post, No. 28, G. A. R.

Poorhouse Gates Close on Raymond, Music Teacher

A check for $2 was received yesterday. It was sent by "O. J. H." to help keep Carl Raymond, aged music-master, from the poorhouse. The rest of the world, however, didn't seem to care what became of the old man who brightened Chicago's younger days with songs the populace loved to sing. It went on about its business as usual, unmindful of an old man's departed glory. Yesterday the gates of the county poor farm closed behind Carl Raymond.

Adams Street Merchants Give Mail Carrier $1,000

Charles Foley, government mail carrier for forty years before he was retired under the provisions of the civil service retirement act last fall, was presented with a $1,000 check yesterday, the gift of merchants on the Adams street beat, where he had not missed a day's delivery in twenty years. The letter containing the check was handed to Mr. Foley at the office of the Wabash Cabinet company, 319 West Adams street.

Former Minister Held on Charge of Con Game

H. C. Chambers, a former minister, who was arrested recently in Minneapolis on a charge of fleecing stockholders in the Black Diamond Oil company out of thousands of dollars, was brought back to Chicago yesterday by Detective Sergeant Thomas McFarland. He was booked on a charge of operating a confidence game. Joseph Rosler, 6045 Prairie avenue, told the police he had paid $10,000 to Chambers for stock in the oil company and lost it.

NEW VICTOR RECORDS

Out Today

POPULAR SONGS

18686	I'm in Heaven When I'm in My Mother's Arms	William Robyn	85c
	Down the Trail to Home, Sweet Home	William Robyn	
18687	Tell Me, Little Gypsy	John Steel	85c
	The Girls of My Dreams	John Steel	
18688	Dardanella Blues	Billy Murray-Ed. Smalle	85c
	Swanee	Peerless Quartet	

DANCE RECORDS

35698	Ziegfeld Follies of 1920—Medley Fox Trot	Joseph C. Smith's Orchestra	
	Cuban Moon—Fox Trot	Joseph C. Smith's Orchestra	$1.35
18689	Beautiful Hawaii—Waltz	Frank Ferera-Anthony Franchini	
	Hawaiian Twilight—Fox Trot	Hawaiian Trio	85c

RECITATIONS

45180	Virginian Judge—First Session—Part 1	Walter C. Kelly	
	Virginian Judge—First Session—Part 2	Walter C. Kelly	$1.00
18685	The Three Little Pigs (Old English Folk Tale)	Sally Hamlin	
	The Duel (Eugene Field)	Sally Hamlin	85c

RED SEAL RECORDS

74636	Rigoletto—Paraphrase de Concert	Alfred Cortot, Pianist	$1.75
64898	En Calesa (The Carriage Is Waiting)	Emilio de Gogorza, Baritone	$1.75
74633	Yeux—Dis Pourquoi (Eyes, the Bravest Heart)	Giuseppe de Luca, Baritone	$1.75
87313	Au Printemps (The Spring)	Geraldine Farrar, Soprano	$1.25
74634	Allegro Moderato a la Polka	Flonzaley Quartet	$1.75
64899	When You're Away	Mabel Garrison	$1.25
74635	Valse (From Serenade for String Orchestra)	Jascha Heifetz	$1.75
89158	Stabat Mater (Who Shall Blameless Stand Before Thee)	Mme. Homer, Coginallo, Miss Louise Homer, Soprano	$2.00
88622	Africana—Adamastor, re dell'onde profonde	Titta Ruffo, Baritone	$1.75
64901	Honour and Love (From "Monsieur Beaucaire")	John McCormack, Tenor	$1.25
74631	Largo from "New World" Symphony	Philadelphia Orchestra	$1.75
64897	Gypsy Love Song	Reinald Werrenrath	$1.25

EXCLUSIVELY A VICTOR STORE

TALKING MACHINE SHOP

"Exclusively a VICTOR Store"

234 | Two-Three-Four | So. Wabash Ave.

RUMFORD

THE WHOLESOME BAKING POWDER

Points to Baking Success

Efficiency and dependability influence thousands of progressive housewives to use Rumford. With Rumford, nothing is left to "luck." Its perfect leavening action and wholesomeness insure food inviting in appearance, appetizing, easily digested and nourishing. By making success certain, Rumford prevents the spoiling of good materials—now so high priced. Its economy is also evident in many other ways—you will find it reasonable in price when you buy it, and uniformly efficient when you use it. Rumford makes baking day a pleasure.

THE RUMFORD CO.
405 Rush St., Chicago
Send me FREE
(Name of Book)
(Your Name)
(Your Address)
J-30

FREE

Let us send you, free, one of these helpful cook books, "Good Breads," (Cakes and Cookies) "The Rumford Way of Cookery and Household Economy."

Try it Free At Our Expense

Eight days more—that's all—and we'll be there with something good. We want you to try it at our expense.

It's something wholesome. Something pure and nutritious. Something rich and economical.

Watch for *Nutro* free treat coupon. Soon it will appear. Cut it out and take it to your grocer.

The *Nutro* Kids

FOR MEN AND BOYS

The Emerson Shoe

HONEST ALL THROUGH

Broadway—
Made in Briarwood and Black Calf Skin

Special Value $9

"I demand for myself absolute comfort in shoes which are at the same time smart looking, well fitting and long wearing and I can't expect any other man to demand less."

Chas. O. Emerson

I HAVE more than one million men friends—most of whom I have never seen. They are wearers of Emerson Shoes.

To keep the friendship of all these men I must always give them better values, more wear and comfort, and up-to-date style, than they can find in any other shoes. Otherwise I cannot hope to hold their friendship.

So for over 50 years my ambition has been to deserve the confidence of these good friends of mine. How well I have succeeded you can tell from the fact that my business has increased TEN TIMES in the last seven years.

You never have to worry about values when you buy in my stores. Every shoe is stamped on the sole, first with my trademark which is my personal guarantee of quality, and second with the actual retail price based on net factory costs.

Come in and look over our styles and see at first hand why so many men wear Emerson Shoes. You, too, will be convinced that for style, quality and comfort you get more for your money in an Emerson Shoe than in any other.

Chas. O. Emerson Founder

Men's Shoes $8, $9, $10, $12, $12.50
Boys' Shoes $6 and $7

EMERSON SHOE STORE
10 S. Dearborn St., Chicago
Open Saturday Evenings

If Emerson Shoes are not sold in your vicinity write to C. O. Emerson, Rockland, Mass., for his latest free book, "Your Feet and Mine," and his mail order catalog. Shoes sent prepaid

Mandel Brothers

Apparel section, fourth floor.

Women's smart tailleur frocks

Parisian models. American adaptations

American originations, too, of decided distinction, in this galaxy of fashion constellations—authoritatively selected and moderately marked.

Braided tricotine frocks at $75

One of several models, pictured, exploits a favored silhouette and flaunts a ribbon girdle with fringed-end sash.

Novel, modishly tailored frocks, $85

The popular long waisted effect, with motifs of colorful beads and nail heads—as sketched.

Women's newest tailored suits

---authentic in style
---attractive in price

Strikingly simple models, swagger fur trimmed styles and handsomely embroidered fashions, reveal the influences of modes but recently received from Paris. Nor are the prices prohibitive:

Fur trimmed suits at $75

Reproduction of a high cost model with Yalama cloth in newest shade and enhanced with stitching and collar of nutria or australian opossum. Sketched.

Duvet de laine suits: $125

—enhanced with generous collar of nutria fur, and styled with slashed sides, ornate with heavy silk embroidery.

Women's winter wraps & coats

of Parisian and American origin

A variety of appealing modes from recognized sources of fashion. Models of unusual cleverness and refinement giving every assurance of cold weather comfort combined with style distinction. Featuring

Sports coats de luxe at $85

The three-quarter length belted model pictured—of heather mixed frieze, with collar and cuffs of australian opossum; the body and sleeves leather lined. Smart and practical for motoring and all out-of-doors wear.

Chamoisty nestreetwraps. $95

Unusually graceful of line is the model pictured, with deep shirred collar; available in black and newest shades; peau de cygne lined and warmly interlined. *Fourth floor.*

CHAS. A. STEVENS & BROS.

A Complete, Exclusive Specialty Shop for Women

LITTLE DAUGHTER'S SHOP INTRODUCES

Satin Frocks

FOR

Girls and the Junior Miss

WITH its soft, graceful lines and durable wearing qualities, satin makes an ideal material for children's dresses. The Little Daughter's Shop has developed it in a variety of charming styles in black, navy and brown.

Priced $22.50 to $65

Little Daughter's Shop—Third Floor.

TAFT, HOOVER, TO TAKE STUMP FOR HARDING'S CAUSE

BY PHILIP KINSLEY.

Marion, O., Sept. 30.—[Special.]—Former President Taft and Herbert Hoover will take the stump for the Republican ticket about Oct. 15, Senator Harding announced today. The presidential campaign will go on high speed from that on until Oct. 29.

Senator Harding denied reports today he had been advised that Senators Johnson and Borah had threatened to leave the stump unless they were assured by him that he would not take the Wilson league of nations in any form. He said he had not written any letters to them on this subject and had not received any. He added he would not discuss the international situation in a private letter unless he said the same thing in public.

Denies Letter to Taft.

It was reported he had written a letter to Mr. Taft on this subject advising him that, while he was trying to keep the irreconcilables in line now, after election he would approach the international situation with an open mind and friends of the league need not fear him. This the senator also denied emphatically.

He has not heard from Elihu Root since Mr. Root returned to this country, he said today. Mr. Root is not expected to take any active part in the campaign. Those who have followed closely the candidate's utterances on the international situation think one of the first things he will do after the election is to appoint a commission of eminent men, experts in international law and commerce, which will be sent to Europe to study the situation and make a practicable program which the new administration can follow, a program which will have a united America and willing Europe behind it.

Big Day in Marion.

Tomorrow is a big day on the front porch—social justice day, with an address of special interest to the women of the country. Five thousand women are expected to join in the demonstration. Two hundred women will come from Chicago. In this Chicago group will be fifteen or twenty young women, daughters of foreign born citizens, arrayed in the costumes of their parents' native countries. There also will be a delegation of colored women. The women's conference in session at Columbus will adjourn to Marion. On Saturday the senator will attend a farmers' picnic and flag-raising at Wilson's Corner, near Plain City, O. A crowd of 15,000 is expected.

The candidate is making no more dates, he said today. He is not expected to speak in Chicago, and New York is in doubt. The senator was shown a telegram today which had been sent to Gov. Cox by Charles Sumner Bird of Massachusetts, former progressive, and a close friend of the late Col. Roosevelt. It read in part:

Cox Campaign Rapped.

"In your acrobatic campaign to attract voters you endeavor to convey the impression that the Progressive followers of the late Theodore Roosevelt have been ignored and outlawed by Senator Harding, who, as you express it, seeks advice from only a 'certain type of men'—namely: standpatters and reactionaries.

"The opposition to you of such Progressives as Johnson, Poindexter, Beveridge, James A. Garfield, McCormick, Baldwin, Robins, and, in fact, by practically all of the Progressive leaders who stood back of Col. Roosevelt in 1912 and 1916, is a complete refutation of this oft repeated, misleading, and tricky statement of yours."

Policemen Suspended on Charges of Union

Detective Sergeants William McNamara and James McGinnis and Desk Sergeant Peter B. Brown of West Chicago station were suspended last night by Chief of Police Garrity on charges made by John C. Shanahan, president of the Truck Drivers' union. It is claimed Shanahan and fourteen other agents of the union were taken to the station and held for nearly three hours when they visited the garage of the Rosetti Ice Cream company to persuade employes to join their union.

At the sign of Ye Jolly Little Tailor

FALL AND WINTER

DEMONSTRATION

in

Price Co.

TAILORING

Pure wool fabrics in the season's newest patterns, weaves and colorings, including

Unfinished Worsteds
Worsted Cheviots
Silk and Wool Cheviots
Herringbone Weave Cheviots
Fancy Cassimeres
Strong Hewat Tweeds
Silk Decorated Fancy Homespuns

$50

Cut and tailored to your individual measure

with refinements adapted to your personality.

An inspection will prove to you that Price-tailoring is regularly priced right.

You will also understand why we unconditionally guarantee satisfaction, and why Price-tailoring invariably invites the question—

Who's Your Tailor?

REGISTERED IN U. S. PAT. OFF. 1908 BY GEO. V. PRICE & CO.

N. B.—See our windows filled with nothing but these $50 suitings.

WOODWARD HOLMES

52 and 54 W. Adams Street
Opposite Post Office

All the New October Victor Records

—out today

You can hear these new Victrola records daily, this week, in our Concert Hall without charge. Main Floor. Telephone Wabash 7900.

RED SEAL RECORDS

74636 $1.75	Rigoletto—Paraphrase de Concert	Alfred Cortot
64898 $1.25	En Caleso	Emilio de Gorgoza
74633 $1.75	Faust—Dio Possente	Giuseppe de Luca
87313 $1.25	Au Printempe	Geraldine Farrar
74634 $1.75	Allegro Moderato e la Polka	Flonzaley Quartet
64899 $1.25	When You're Away	Mabel Garrison
74635 $1.75	Valse	Jascha Heifetz
89159 $2.00	Stabat Mater—Quis est Homo	Mme Homer and Miss Louise Homer
88622 $1.75	Africana—Adamastor, re dell' onde profonde	Titta Ruffo
64901 $1.25	Honour and Love (from "Monsieur Beaucaire")	John McCormack
74631 $1.75	Largo (from "New World" Symphony)	Philadelphia Orchestra
64897 $1.25	Gypsy Love Song	Reinald Werrenrath

POPULAR SONG RECORDS

18686 85c	I'm in Heaven When I'm in My Mother's Arms	William Robyn
	Down the Trail to Home, Sweet Home	William Robyn
18687 85c	Tell Me, Little Gypsy	John Steel
	The Girls of My Dreams	John Steel
18688 85c	Dardanella Blues	Billy Murray-Ed. Smalle
	Swanee	Peerless Quartet

DANCE RECORDS

35698 $1.35	Ziegfeld Follies of 1920—Medley Fox Trot	Joseph C. Smith's Orchestra
	Cuban Moon—Fox Trot	Joseph C. Smith's Orchestra
18689 85c	Beautiful Hawaii—Waltz	Frank Ferera-Anthony Franchini
	Hawaiian Twilight—Fox Trot	Hawaiian Trio

RECITATIONS

45180 $1.00	Virginian Judge—First Session—Part 1	Walter C. Kelly
	Virginian Judge—First Session—Part 2	Walter C. Kelly
18685 85c	The Three Little Pigs	Sally Hamlin
	The Duel	Sally Hamlin

Come in today and choose the ones you want from the above list, or sign and mail this ad, checking (X) the number you wish. Telephone Wabash 7900. Records sent on approval provided one-third are retained.

Name..... Address.....

LYON & HEALY

Wabash Avenue *at Jackson Boulevard*

North 1010 Wilson Avenue — *South* 1018 East 63d Street

Founded 1864

BLUCHER BROGUE
The smartest new full brogue with complete elaborate foxing. The height of good brogue style—thoroughbred—in good taste.
$15

The Fashionable Brogue

Men of style heartily endorse the Walk-Over Full Brogue. It has strong lines and thoroughbred style. When you see this swagger new model, you fall right into line for a brogue style. You'll agree it is shoemaker's craft for gentlemen at its best. See it on your foot in genuine shell cordovan formally foxed and edged. You'll be strong for the heavy, man-size, overweight sole, low squatty heel.

HARNESS-STITCHED RADNOR
A straight English last absolutely flat from toe to heel. See the heavy stitching—a new idea. Every detail displays the finer points of good shoemaking.
$14

SMARTEST DRESS OXFORD
Nothing smarter for evening dress; nothing more comfortable for dancing. A patent leather oxford men like to wear.
$10

AN ALL-WEATHER SHOE
Wear it in the rain or snow. It is for all-around service. Heavy brogue effect, without flashiness. See it on your feet.
$12

Walk-Over

131 S. STATE ST.
14 S. Dearborn St.

The Finishing Touch

that completes the charm of good furniture and woodwork is Johnson's Prepared Wax. For the charm lies not alone in the grace of outline, the grain of the wood or the richness of upholstery—rather in the exquisite cleanliness and smoothness of surface that bespeak intelligent care.

JOHNSON'S
Paste - Liquid - Powdered
PREPARED WAX

Johnson's Wax imparts an artistic, lustrous polish of great beauty and durability. It forms a protecting coat over the varnish, similar to the service rendered by plate glass over a desk or dresser top.

Johnson's Prepared Wax comes in three convenient forms—a form for every use:

Paste—The perfect floor finish—wood, linoleum, tile, marble, etc.

Liquid—For polishing furniture, wood work, leather and automobiles.

Powdered—For perfect dancing floors.

Your dealer has "Johnson's"—don't accept a substitute.

S. C. JOHNSON & SON
"The Wood Finishing Authorities"
Racine, Wis., U. S. A.

Ladies Keep Your Skin Clear, Sweet, Healthy With Cuticura Soap and Cuticura Talcum

QUALITY IS THE BASIS OF TRIBUNE ADVERTISING

LEGION DEMANDS OFFICIAL SCALP OF LOUIS F. POST

Charges He Obstructed Deportation Law.

Cleveland, O., Sept. 30.—Dismissal from office of Louis F. Post, assistant secretary of labor, for obstructing the enforcement of the alien deportation law was recommended in a resolution adopted by the new national executive committee of the American Legion here today.

The resolution quotes the league's special investigating committee as charging that Post has been guilty of obstructing the enforcement of the alien deportation laws and "that his continuance in office constitutes a serious menace to public security."

The committee approves this report and directs the national commander to take all steps necessary to secure the dismissal of Post at the earliest possible moment.

The investigating committee's report was signed by M. K. Gordon of Kentucky, chairman; Wilbur C. Hall, Virginia, and Crampton Harris, Alabama. Virtually all who spoke in favor of the adoption of the report and resolution stated that while they were Democrats they were better Americans.

Among those who favored it were Emmet O'Neil of Kentucky, Roy Hoffman of Oklahoma; Henry Lindsay former state commander and former mayor of Dallas, Tex., and Committeemen Storey of Texas and Drain of the District of Columbia.

It was explained that this was not a commission of the legion to politics, but that it was an outspoken utterance on a fundamental principle of Americanism and that if they as Democrats should remain silent it would appear as if they had something to cover up.

Gov. Cox's 10 Claims on Yanks

New York, Sept. 30.—Ten reasons why former service men should support the Democratic national ticket, prepared by Gov. Cox, were made public here tonight by the Democratic national committee. The reasons given in the statement are:

"Because they have constantly talked the broadest principles of progressive development, conforming to the spirit of the century for independent political judgment.

"Because its candidates have never said and never believed that sentiment recently uttered by Senator Harding when he said, 'too much is heard of independence in politics.'

"Because in this year the Democratic party represents the honor of the country, because it believes in keeping faith with the living and faith with the dead, faith with our allies and faith with our foes.

"Because the Democratic party stands for a league of nations, the existing league, to end war, to compose differences by adjustment of wrongs through the processes of world opinion.

"Because it would have America assume its rightful place at the head of the nations of the world, unafraid to take its place as a leader.

"Because only through the league of nations can order be brought to the world.

"Because the Democratic candidates despise to appeal to racial bigotry.

"Because the Republican party leaders have unblushingly appealed to the disloyalists of the United States.

"Because the Democratic administration wrote into the laws of the country the federal reserve act, the farm loan act, and other pieces of legislation that enabled it to master the resources of the country at a critical time, so that all Americans, regardless of party, might win the greatest of all wars for humanity and for high principles.

"Because, notwithstanding that many conditions are not ideal, America is at this hour the safest place in which to live, the most desirable, and the best from every standpoint, and because it will come through progressive evolution to a still higher plane of development despite the attempts of reactionaries like Senator Harding to stop it."

Denton Mystery Woman Starts for Los Angeles?

Denver, Colo., Sept. 30.—Mrs. R. C. Peete packed her trunks and left Denver, where she was living at the home of Mrs. Ida L. Gregory, an attaché of the Juvenile court. Mrs. Gregory said Mrs. Peete might "bob up" in Los Angeles in a day or two. There Mrs. Peete was the most recent tenant of the home in which Jacob C. Denton, Los Angeles mine promoter, was found slain. "I can lay my hands on Mrs. Peete whenever I want her," said Chief of Police Armstrong of Denver today.

Wholesale Selling Price of Beef in Chicago

Prices realized on Swift & Company sales of carcass beef on shipments sold out for periods shown below, as published in the newspapers, averaged as follows, showing the tendency of the market:

Week Ending	RANGE PER CWT. Low—High	Av. Price Per Cwt.
Aug. 7		$17.86
Aug. 14		18.04
Aug. 21		18.83
Aug. 28		18.47
Sept. 4		18.70
Sept. 11		18.49
Sept. 18		17.75
Sept. 25	$10.00 — $29.00	17.33

Swift & Company
U. S. A.

OWNERS OPPOSE ASHLAND PLANS, CAPITAIN SAYS

Charges that Michael J. Faherty, president of the board of local improvements, in preparing for the improvement of Ashland avenue from Ninety-fifth street to Pratt boulevard, is "clearly violating the law and proceeding against the wishes of hundreds of property owners" were made yesterday by Ald. Henry D. Capitain of the Twenty-fifth ward.

He said Mr. Faherty and Charles Wacker of the Chicago Plan commission have agreed on a plan to force the widening of Ashland avenue north of Pratt boulevard to Rogers avenue, which was not provided for in the ordinance submitting the question to the voters.

LAFAYETTE

Various LaFayette models are now on view at 2458 Michigan Avenue, where appointments are being made for demonstration. Telephone Victory 3642

LAFAYETTE-SMITH MOTORS CO.

Out to-day

New Victor Records for October

There is something for *you* among these new October offerings. There is always new entertainment whether the desire may be for the great music by the greatest artists, the latest popular songs of the day, or new and lively dance tunes. Any Victor dealer will welcome the opportunity to play any music you would like to hear.

			Number	Size	Price
Rigoletto—Paraphrase de Concert	Piano	Alfred Cortot	74636	12	$1.75
En Calesa (The Carriage is Waiting, My Dainty Marquise)		Emilio De Gogorza	64898	10	1.25
Faust—Dio possente (Even the Bravest Heart)		Giuseppe De Luca	74633	12	1.75
Au Printemps (To Spring)		Geraldine Farrar	87313	10	1.25
Allegro Moderato a la Polka (From Quartet in E Minor)		Flonzaley Quartet	74634	12	1.75
When You're Away (From "The Only Girl")		Mabel Garrison	64899	10	1.25
Valse (From Serenade for String Orchestra)	Violin	Jascha Heifetz	74635	12	1.75
Stabat Mater—Quis est Homo (Who Shall Blameless Stand Before Thee?)		Mme. Homer and Miss Louise Homer	89158	12	2.00
Honour and Love (From "Monsieur Beaucaire")		John McCormack	64901	10	1.25
Largo from "New World" Symphony		Philadelphia Orchestra	74631	12	1.75
Africana—Adamastor, re dell' onde profonde (Adamastor, Ruler of Ocean)		Titta Ruffo	88622	12	1.75
Gypsy Love Song		Reinald Werrenrath	64897	10	1.25
Virginian Judge—First Session (Part 1)		Walter C. Kelly	45180	10	1.00
Virginian Judge—First Session (Part 2)		Walter C. Kelly			
The Three Little Pigs	Recitation	Sally Hamlin	18685	10	.85
The Duel	Recitation	Sally Hamlin			
I'm in Heaven When I'm in My Mother's Arms		William Robyn	18686	10	.85
Down the Trail to Home, Sweet Home		William Robyn			
Tell Me, Little Gypsy		John Steel	18687	10	.85
The Girls of My Dreams		John Steel			
Dardanella Blues		Billy Murray-Ed Smalle	18688	10	.85
Swanee		Peerless Quartet			
Beautiful Hawaii—Waltz		Frank Ferera-Anthony Franchini	18689	10	.85
Hawaiian Twilight—Fox Trot		Hawaiian Trio			
Ziegfeld Follies of 1920—Medley Fox Trot		Joseph C. Smith's Orchestra	35698	12	1.35
Cuban Moon—Fox Trot		Joseph C. Smith's Orchestra			

Hear these new Victor Records today at any Victor dealer's. He will gladly give you an illustrated booklet describing them. New Victor Records on sale at all dealers on the 1st of each month. Victrolas in great variety from $25 to $1500.

Victrola
REG. U.S. PAT. OFF.

This trademark and the trademarked word "Victrola" identify all our products. Look under the lid! Look on the label!

VICTOR TALKING MACHINE CO.
Camden, N. J.

Victor Talking Machine Co.
Camden, New Jersey

A LIST OF SHERWIN-WILLIAMS Dealers In and Near Chicago

These dealers represent the Sherwin-Williams Company in your neighborhood. Each carries the complete line of paints, varnishes, enamels, stains, and is a practical decorator of ability and experience. Go to them with your decorative problems. They will be glad to help you. **See the free varnish-stain offer below:**

NORTH

Theo. Krueger, Hardware, 4543 Broadway.
Broadway Fair, Hardware, 5067 Broadway.
Lundell Bros., Hardware, 6044 Broadway.
D. B. Lewis, Hardware, 3929 Broadway.
Fred Ruhling, Hardware, 1315 N. Clark St.
C. & F. Hardware, 2725 N. Clark St.
F. J. Udelhofen, Hardware 7010 N. Clark St.
Chas. J. Eckstrand, 5219 N. Clark St.
Mishkin & Davis, 3245 N. Clark St.
Jas. B. Campbell & Co., Hdw., 5073 Lincoln Ave.
Wm. Grein, 4345 Lincoln Ave.
Geo. Schnackenberg & Sons, 3027 Lincoln Ave.
Birchwood Hardware Store, 1543 Jarvis Ave.
George Knorr, Hardware, 425 W. North Ave.
G. Goldbladt, Hardware, 2435 W. North Ave.
Sam Kosner, Hardware, 2721 W. North Ave.
J. S. Brydon, Hardware 3634 W. North Ave.
Harry Isenson, 3244 Lawrence Ave.
A. Fisher, Hdw. and Paints, 1942 Lawrence Ave.
Schroeder-Kosa & Co., 2837 Armitage Ave.
C. Ericsson, 3556 Armitage Ave.
J. C. Baltus, 4125 Montrose Ave.
Walter Fisher, Hardware, 3300 Montrose.
I. Walker, Hardware, 3157 Montrose
Enterprise Hardware Co., 2427 Milwaukee Ave.
Fish & Fisher, Hardware, 1959 Milwaukee Ave.
Ginsberg & Glassoff, 5101 Irving Park Blvd.
Oscar Fisher, 3959 Irving Park Blvd.
B. F. Boysen, 3221 Irving Park Blvd.
Max Levy, 2806 N. Halsted St.
Wahler Bros., Hardware, 2553 N. Halsted St.
Thomsen Hdw. & Paint Co., 3935 Elston Ave.
Ernest Hauck, Hardware, 236 W. Division St.
Lubin Bros., 4456 Lincoln Ave.
A. C. Bay, 3016 Irving Park Blvd.

DOWNTOWN

Thomas Hardware & Cutlery Co., 42 S. Clark St.
Ludwig Wilson Brush & Supply Co., 439 S. Clark St.

The following Loop Department Stores carry Floorlac as well as our full line, but cannot redeem the coupon on account of imposing too great a burden on their paint departments, but will appreciate your business on S-W Products:

Carson Pirie Scott & Co.
The Fair.
Boston Store.
Mandel Brothers.
Marshall Field & Co.

J. E. Smith, 4427 N. Kilpatrick Ave.
Dost & Linge, 3556 N. Cicero Ave.
Henry C. Weinecke, Hdw., Glencoe, Ill.
Rosenberg Dept Store, Davis and Benson Ave., Evanston, Ill.
F. M. Dailey & Co., Hardware, 701 Main St., Evanston, Ill.
Winckler Dept. Store, Morton Grove, Ill.

WEST SUBURB

Nicholas Hardware Co., 121-23 Marion St., Oak Park, Ill.
Gehres Hardware Co., 408 N. Austin Ave., Oak Park, Ill.
Hall Hardware Co., 107 N. Oak Park Ave., Oak Park, Ill.
Wisconsin Dec. Co., 1045 Harrison St., Oak Park, Ill.
John P. DeSaeger, 1046 W. Harrison St., Oak Park, Ill.
Peaslee Hdw. Co., 7342 W. Madison St., Forest Pk., Ill.
W. F. Welland, 1307 S. Fifth Ave., Maywood, Ill.
Bellewood Hardware Co., Bellewood, Ill.
Wm. H. Mahler, Elmhurst, Ill.
C. B. Mead, Berwyn, Ill.
R. C. Miller, Lyons, Ill.
Brookfield Hdw. Co., 114 Grand Ave., Brookfield, Ill.
La Grange Hardware Co., La Grange, Ill.

WEST

D. G. Geiger Hardware Co., 520 W. Van Buren St.
I. Horrell, 1950 Ogden Ave.
Dan Young & Co., 2246 W. Madison St
J. Bauer & Son, 2850 W. 22d St.
L. Steinberger, 2934 W. Madison St.
F. J. Rebmann, 3749-51 W. Chicago Ave
Phillip Belaine, 1125 N. Crawford.
Harlev Merchandise Co., 3510 Ogden Ave.
C. Johnson & Son, 370-2 N. Cicero Ave.
A. L. Scott, 4944 W. Chicago Ave.
Household Appliance Co., 5417 W. Madison St.
P. M. Nathler, 5215 W. Chicago Ave.
Kehres Hardware Co., 456 S. Parkside Ave.
Carl J. Wergren, 5606 W. Division.
Sherman & Saunders Dec. Co., 5733 W. Chicago Ave.
D. H. Carlson & Son, 5843 W. Chicago Ave

SOUTH

Lagoni Hardware Co., 6324 Ashland Ave.
Central Hardware Co., 935 E. 55th St.
Peoples Store, 11201 S. Michigan Ave
Anderson & Olin, 1242 E. 47th St.
H. E. Bergner, 3056 E. 92d St.
J. F. Chelstrom, 2856 E. 79th St.
Wayne Moore, 618 W. 120th St.
Hodgson Bros., 2254 E. 57th St.
A. J. Hoekstra, Arcade Bldg., Pullman, Ill.
Hoffman Hardware Co., 1920 Monterey Ave. Morgan Park, Ill.
Koehsell Bros., 3722 S. State St.
Grant W. Porter, 1320 E. 63d St.
S. Troyer, 8694 Vincennes Ave.
James Valenta, 1346 E. 75th St.
J. A. Karlson, 6741 Stony Island Ave.
C. F. Woolley, 2937 Archer Ave.
Gilbert Wilson Co., 1309 E. 55th St.
Fred R. Burnett, 13324 Brandon Ave., Hegewisch, Ill.
Edw. L. Reusnow Hdw. Co., 409 E. 75th St.
Andrew McCann, 1929 E. 71st St.
Madderom & Oosterbaan, 11030 S. Michigan Ave.
B. Dombrosko, 10104 Avenue M, S. Chicago.
O. F. Weirich, 9238 Cottage Grove Ave.
George Ewert, 6844 S. Ashland Ave.
Eschner's Variety Store, 1209 W. 69th St.
A. Strauss, 5424 Wentworth Ave.
A. & B. Co., 701 E. 63rd St.
A. & B. Co., 7130 S. Chicago Ave.
Ben Goldman, 653 W. 47th St.
Lue Porges, 1359 E. 55th St.
Frank Pleshar, 3051 W. 51st St.
Hamilton Dec. & Paint Co., 7055 Wentworth Ave.

FREE
A 15c Brush and 35c Can of
S-W FLOORLAC
for Coupon and 10c
S-W FLOORLAC, VARNISH-STAIN
For Floors, Furniture and Woodwork

Fill out the attached coupon and present it to the S-W dealer in your neighborhood.

Name .....

Address .....

SHERWIN-WILLIAMS PRODUCTS

There is a dealer in your neighborhood selling S-W Products. Look for this "Cover the Earth" mark in his window. If you cannot locate him

Telephone Harrison 2445

CARSON PIRIE SCOTT & CO

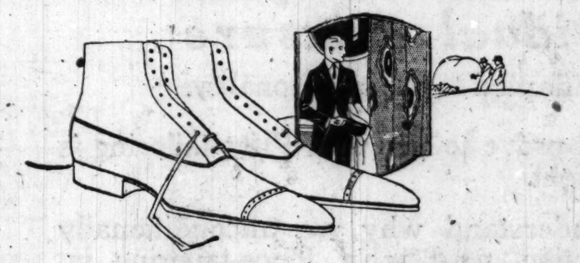

Men's High-Grade Boots
In New Styles for Fall

The smart styles that are to be worn this fall, as well as those that are to be preferred by men of more conservative tastes, are in complete assortments here.

The boots pictured are of medium weight. They are characterized by the excellence of quality and workmanship that marks all men's footwear here. To be had in tan and black calfskin.

$13.50 Pair

First Floor, South.

If you work in the great southwest business district you will find it convenient and just as personally helpful as it is convenient.

You will also find it convenient to have a little money laid away.

MERCANTILE TRUST AND SAVINGS BANK
Jackson at Clinton St., Chicago

Special Sale
Uncalled for
Suits O'coats
$20
Others at $27-$33
Sell Bros.
SUBWAY
31 W. Jackson
OPEN EVENINGS

STEAM THE FOOD, DON'T BOIL IT, THIS DOC SAYS

Claims Real Nourishment Is Lost in Water.

When the average wife prepares dinner she is ever so careful to scrub the potatoes clean, peel them carefully, boil them just long enough, then throw out the yellow water and substitute some condensed milk and a piece of butter, then beat them to a creamy froth. Hubby smacks his lips. Friend wife is pleased. There is glowing good humor all through dinner.

But next morning nobody feels good. The breakfast does not go so well. What is wrong with the happy family?

It was those dandy potatoes, according to Dr. R. S. Boynton of Bellingham, Wash., a member of the Central Society of Physical Therapeutists, which is holding a convention at the Hotel La Salle.

"Vegetable peelings and fruit rinds throw away something let them throw away the hulk of the peas and beans and potatoes and save the water, into which has been boiled all the nourishment that they contain.

"A steam cooker only should be used to retain the health giving properties of foods, even meats, in the hulk itself," Dr. Boyntoyn continued.

"The steam draws the juice out of the meat and vegetables in the pans. The food is cooked in its own juice, as it should be.

"An apple a day keeps the doctor away, but that means an apple with the skin on.

"No living animal will go after our present refined white sugar. But try them on the old-fashioned brown. The animals shun our white flour, even the nibbling mouse. Animals have an instinct for the things that are good for their well being."

spell health," Dr. Boynton says. "While milk not pasteurized, is a nourishing food. But even this will not replace the vegetable water that goes down the kitchen sink. If people must

MRS. SAMUEL BARNETT, LONDON SOCIOLOGIST, TO GIVE TALK HERE

Mrs. Samuel Barnett is here from London and will speak next Thursday before the Chicago Woman's City club. She is an authority on sociology and philanthropic work among young women. She founded the Hampstead Garden suburb in 1905 and is now its director and honorary manager. She has given lectures on housing all over the world. She is the author of "Making a Home," "Making of the Body," "How to Mind the Baby," "The Place of Woman in Philanthrophy," and "Practical Socialism."

MRS. SAMUEL BARNETT.

Seize Four of Thirty Who "Stole" Chicago Train

Four of the thirty "outlaw switchmen" who seized a St. Paul freight train at Chicago and Kedzie avenues on Sept. 2, after beating off the crew, were arrested yesterday by United States deputy marshals. Warrants have been issued for two others. The suspects arrested are Thomas McDermott, 1033 North Keystone avenue; Daniel Abergast, 4210 South Union avenue; Ellis H. Roberts, 5520 South Green street, and James Tobin, 6606 South Oakley avenue.

Mrs. Annie Peet Leaves $15,000 for Mausoleum

A mausoleum fund of $15,000—half of her estate—is provided for in the will of Mrs. Annie Adams Peet, filed for probate yesterday. After a family mausoleum has been built in Mount Grove cemetery at Bridgeport, Conn., the rest of the estate will go to a nephew, Robert B. Beach, business manager of the Chicago Association of Commerce.

BURNED AS HE STARTS FIRE.

Joseph Stanszwski, 2215 South Whipple street, a laborer, was seriously burned yesterday when kerosene he was pouring over some wood in a stove exploded and set fire to his clothing.

When You Are Acquainted With

POST TOASTIES

you at once understand why the package bears the statement—

Superior Corn Flakes

Some who like corn flakes have never had the best because they haven't known POST TOASTIES are superior corn flakes.

Best Corn Flakes Sold

CHAS·A·STEVENS & BROS.

A Complete, Exclusive Specialty Shop for Women

Fashion's Footwear Galerie

Street pumps, distinctive Stevens style, are made of nut brown or black Russia calfskin. The Cuban heel and welt sole make them appropriate for walking. $14.00.

Afternoon pumps, of patent leather or dull calfskin, custom made, with the new instep strap and dainty steel buckles. The plain toe, light weight sole and Louis XV. heel; suitable for dress wear. $13.50.

Oxfords for girls, made over splendid fitting lasts with medium round toes, welt soles with broad low heels. The heavy materials are especially selected to insure extraordinary service, $9.50.

Walking oxfords of nut brown Russia calfskin, in brogue or blucher effects, straight or wing tip, made of selected calfskin with oak soles and solid leather heels. A typical Stevens value. $10.50.

Footwear Section, Main Floor, Wabash Side.

A Special Purchase Pearl Beads $2.95

THIS is a rare opportunity to do some Christmas shopping early. These beautiful strands of pearls make lovely gifts, and at this special pricing it would pay you to buy several strands of them.

They are firmly strung on heavy double waxed thread with the safe ring clasp. In 18 to 27 inch lengths, graduated. Very special, $2.95.

Jewelry Section, Main Floor.

Hosiery

DISTINCTIVE Hosiery is necessary to the success of a smart sports or street costume. Ribbed hose have just the required smart simplicity.

Two-toned Silk Ribbed Hosiery, in black interwoven with green, red or king's blue. $6.50.

Lace Hosiery, in several boot patterns. Black, white, cordovan and navy. $5.00.

Manufacturers' irregulars. Full fashioned all-silk Hosiery, well reinforced. The slight imperfections will not impair their wearing. Black, white and cordovan. $1.95.

Hosiery Section, Main Floor.

Gloves

SO varied are the new styles that your Gloves can have that personal, individual touch so desired by the woman of taste.

One and two clasp novelty Gloves, in combinations of colored kid, navy with green, champagne with black, etc., with embroidered backs to match. White, black, champagne and navy. $5.50.

Long white Kid Gloves, in 12 and 16 button lengths. $6.75, $7.75 and $8.75.

Twelve button Suede Gloves, in beaver mode and brown, pique sewn. $7.75.

Glove Section, Main Floor.

Toilet Accessories

HUGHES' No. 66 Waterproof Ideal Hair Brushes. Specially priced, $1.85.

Nail and Hand Brushes, celluloid and wood back, 40c to $1.75.

A large selection of French and Japanese bristle Tooth Brushes, bone and transparent handle, 25c to 75c.

Celluloid Dressing Combs in shell color. Fine and coarse or all coarse. Special, value, 50c.

Toilet Goods Section, Main Floor.

Tricot Silk Underwear

MANY new styles have appeared in this lustrous silk which "gives" to every move of the wearer.

Fancy Tricot Silk Vests, in pink, as illustrated; exceptional values. Specially priced, $5.75.

Tricot Silk Envelope Chemises, with pink ribbon shoulder straps, sizes 36 and 38; slightly imperfect. $4.95.

Tricot Silk Vests, tailored tops, pink, slightly imperfect. $2.65.

Tricot Silk Union Suits, in pink, French band tops and ribbon shoulder straps. $7.75. Also extra long Vests, with tailored tops and ribbon shoulder straps. $3.25. Tricot Silk Bloomers, in pink, all sizes; slightly imperfect. $3.95.

Knit Underwear, Second Floor.

Authentic Autumn Models IN Gardenia and Gossard Laced-in-Front Corsets

II. I. IV. III.

THE laced-in-front section of Stevens' New Corset Section features distinction in corsetry.

The corsetieres of this section have studied for years the fitting of laced-in-front corsets. They know how to select and fit just *the model* suitable for each woman; offering skilled service and honest advice in its adjustment and wear.

Every well-dressed woman aims to be so corseted that there is no suggestion of the corset beneath her frock. A properly selected and fitted laced-in-front model, correctly adjusted to the figure, will give the acme of style and comfort and that much-to-be desired well-groomed appearance.

No. 1. Illustrating the season's trend is a very clever new Gardenia Corset. Skillful design and supple boning achieve the modish slenderness of line, youthful contour and graceful poise. For medium tall figures. Priced $22.50.

No. 2. An extremely low top, light weight Gossard Corset, lightly boned. Circular top section with elastic inserts to insure complete freedom of movement. Made of handsome figured pink silk batiste. Priced $18.00.

No. 3. Gossard Corset for slender figures. Very low top and long skirt with elastic sections in side and back. Made of dainty embroidered pink batiste. Priced $10.50.

No. 4. Gardenia model. Very low bust, with rubber inserts and slightly higher back to avoid crowding upper figure. Long, straight skirt and flat back. Made of pink mercerized broche. Priced $8.50.

Corset Section, Second Floor.

These Tailored Blouses Are Only $6.50

A SMART Tailored Blouse makes every woman look so fresh and immaculate.

The Blouses featured at this very low price are of imported English madras and printed Swiss taffeta in gay colors.

The tailoring shows exquisite finish and attention to detail. Sizes 34 to 44. Special, $6.50.

Blouse Section, Second Floor.

Tuxedo Sweaters New Links and Links Weave Special, $6.75

A DARK wool sweater is so becomingly appropriate for fall wear! These are in the full Tuxedo style, of pure wool with the new links and links weave. In brown, black and navy blue. Very special, $6.75.

Sweater Section, Second Floor.

MARSHALL FIELD & COMPANY

These four Frocks and about seventy five other styles (practically no two of which are alike), are a clearance sale of window models and show pieces from the house of one of the most exclusive designers in America.

SIZES · 6 to 17
$55 · $60 · $65

(PRICES NOT TO BE FOUND EVERY DAY FOR SUCH FROCKS)

Big Sisters' Room · Fourth Floor

Mandel Brothers

Girls' section, fourth floor

An extraordinary opportunity to secure

new-vogue coats for girls, 24.75

---a distinctly "popular" price

Cleverly cut coats, smart enough for any occasion, warm enough for coldest days; fashioned of velours, checked polo cloths and chinchillas, and in sizes for girls of 6 to 14 years. Three typically smart styles are sketched.

J_niors' plaited plaid skirts, 14.75

Swagger skirts that attractively combine colorful plaids with swirling plaits; ultra-modish for school and sports wear, and in 13, 15 and 17 year sizes. Fourth floor.

QUALITY IS THE BASIS OF TRIBUNE ADVERTISING

"HARD BOILED" SMITH SOUGHT NO CLEMENCY

Washington, D. C., Sept. 30.—Lieut. Frank H. (Hard Boiled) Smith, whose release from prison following conviction by court martial of brutal treatment of American soldiers in France, has just become known, objected to any clemency, Secretary of War Baker said today.

Smith's commanding officer, the secretary said, had appealed for a reduction of the eighteen months' sentence. Smith objected to any change in his term, saying he wished to serve out his sentence to avoid further publicity.

Sentence Had Expired.

The war department today explained Smith was free because his sentence had expired. His imprisonment began at Fort Jay, N. Y., on July 21, 1919, and continued until March 20, 1920, when because of good conduct he was granted a parole. He was released from parole July 28, when the reduced sentence expired.

"There is nothing unusual in the granting of parole in this case," the war department says. "Paroles are recommended after proper investigation by the commandant of the disciplinary barracks and formal approval of such recommendations is given by the war department."

Free Since Last July.

Leavenworth, Kas., Sept. 30.—Frank H. (Hard Boiled) Smith, former army lieutenant, has been free from all military custody since July 28 last, when his sentence expired, officials at the United States disciplinary barracks said today.

Smith was sentenced to confinement here, but was never brought here. It is said he was paroled while awaiting transfer from Fort Jay, N. Y., to Fort Leavenworth last spring.

From Fort Jay, it is announced, Smith went to his home in Painesville, O. From there he reported monthly to the parole officer here, in compliance with the terms of his parole.

MINT JULEPS AND BLUE GRASS POOR AS A CENSUS BAIT

Washington, D. C., Sept. 30.—Kentucky's 1920 population is 2,416,013, an increase of 126,108, or 5.5 per cent in ten years, while the population of North Dakota is 645,730, an increase of 68,674, or 11.9 per cent over that of 1910, according to the census bureau.

Other population figures given out follow:

	Population.	Increase.	Per cent.
San Angelo, Tex.	9,392	*929	9.0
Douglas county, Neb., including Omaha	204,524	55,978	21.3
Jefferson county, Ala., inc. Birmingham	399,513	83,087	26.7
Lead, S. D.	4,013	*2,379	46.8
Deadwood, S. D.	2,403	*1,250	34.2

*Decrease.

54,796,100 IN CITIES; COUNTRY HAS 50,972,000

Washington, D. C., Sept. 30.—Cities are increasing in population seven and a half times as fast as the rural districts, the census bureau disclosed tonight in a compilation of figures covering approximately 85 per cent of the new census. The figures indicated that the completed census would show the majority of the population to be city dwellers.

For the last ten years rural growth was but one-third as great as it was in the previous decade, but the cities almost maintained their rate of growth, getting five new inhabitants from 1910 to 1920 for each six added during the preceding ten years. All population centers, even the small country hamlets and towns, showed a greater proportionate increase than the purely rural districts. The greatest increases, however, were by cities of 10,000 or more inhabitants.

Reasons for Cities' Gains.

While the bureau attempts no explanation of the reasons for the increasing migration to the cities each year during the last decade, presumably higher wages, shorter working day, and home conveniences attracted the rural population, especially during the war, when wages in big industrial centers went up rapidly.

Although showing a check in the rate of population growth for the country as a whole, the bureau's figures indicated that the complete census would place the total number of inhabitants of the continental United States at approximately 105,768,100, a gain of 13,795,840, or 15 per cent.

Where Increase Goes.

Cities will absorb practically all of this increase, it being estimated that 12,172,800 would reside in towns of 2,500 or more inhabitants, while 1,623,040 would be added to the farms, and the small hamlets. For the countryside itself, the increase would be approximately one million and a quarter.

Such a movement of the people will place the urban population at approximately 54,796,100 and the rural population at 50,792,000. In 1910 the rural population outstripped that of the cities by almost 7,000,000 people, there being 49,348,833 in the country and 42,523,383 in the cities.

Another Victim of Wall St. Blast Dies; Total Now 38

New York, Sept. 30.—The death toll from the Wall street explosion on Sept. 16 was increased to thirty-eight tonight, when Alfred G. Phipps, 28, a broker of New York City, died. Death resulted from burns, internal injuries, and fractures of both legs.

OPEN SATURDAY UNTIL 10 P. M.

GENUINE DIAMONDS

One Carat Rings $350

IF you are of a liberal turn of mind and free with your money, then it really doesn't make much difference where you go to buy when you want Diamonds. BUT, if you want to SAVE MONEY—if you want to make every dollar count, you owe it to yourself to at least investigate the Diamond Values offered by Roberts and Company. You can buy Diamonds of Quality at the Roberts Stores for LESS than what you will have to pay at many stores for Diamonds of an inferior grade. Our ability to buy from First Hands at the lowest level of Cost Price; our low, economical cost of doing business; our big volume of Diamond Sales in two stores; our willingness to shave down the PROFIT to a fair and sensible margin—all contribute to make this the "LOWEST PRICE DIAMOND CONCERN IN AMERICA." A visit to the Roberts Stores will be a revelation to you. If you aim for quality at BARGAIN PRICES, the temptation to buy here will prove irresistible. We safeguard your purchase with our GUARANTEE TO REFUND YOUR MONEY IN FULL within 10 days if you are not satisfied.

EXTRA SALE

Observe these weights and prices of a few of the "Special Diamond Rings" offered at this sale. There are no duplicates:

WEIGHT	PRICE
4 Carats	$1800
3½ Carats	1750
3¼ Carats	1350
2⅞ Carats	1150
2½ Carats	1000
2⅛ Carats	1100
2⅛ Carats	1000
2¼ Carats	850
1⅞ Carats	700
1¾ Carats	600
1½ Carats	500
1¼ Carats	450
1⅛ Carats	375
⅞ Carat	275
¾ Carat	250
⅝ Carat	275
½ Carat	125
⅜ Carat	85
¼ Carat	50

Solid 14 Karat Gold WEDDING RINGS

$3 $4 $5 $6

18K Gold, $4 to $8

22K Gold, $6 to $12

Engraved Free While You Wait

Roberts & Co.

DIAMOND IMPORTERS

34 South State Street

Just North of Monroe St.

9 West Madison Street

"5 Seconds from State St."

Open Saturday Until 10 P. M.

MAZOLA

Many cooks can't make a light cake rich or a rich cake light

USING too much shortening is the cause of most failures in baking.

Mazola gives richness and avoids sogginess.

Because you use ¼ to ⅓ *less* of Mazola for shortening than butter, lard or compounds.

This means more than economy. It means a rich cake—yet a light cake—*easily digested.* Crisp, flaky pie-crusts are likewise made with Mazola. Many an inexperienced housewife made her first successful pie-crust when she tried Mazola.

Mazola is *not* an animal fat. It is a pure vegetable oil—from an *edible* source. It contains no moisture but is all fat—100%. Once you try Mazola for making cakes and pie-crusts you will never go back to butter, lard or compounds.

FREE The new handsomely illustrated Corn Products Cook Book contains 64 pages of practical and tested recipes by expert cooks. Free—Write today. Corn Products Refining Co., P. O. Box 161, New York City.

Selling Representatives
CORN PRODUCTS REFINING COMPANY
213 East Illinois St., Chicago

CARSON PIRIE SCOTT & CO

Announcing Complete Assortments of

New Fall Clothes for Boys

The newest clothes for fall in the most practical styles for schoolboys of every age.

For school and for dress wear—every requirement of boys in the way of clothes for the fall and winter has been taken into consideration. So mothers and fathers can place full confidence in these extensive stocks.

All-wool suits, each with two pairs of knickerbockers, range in price from $19.75 to $58.

Winter overcoats, excellently tailored, of warm, serviceable fabrics, $16.75 to $70.

Leather sports coats, heavy wool or gabardine lined, without fur collars, $35; with fur collars, $47.50.

All-wool mackinaws of the kinds that boys like. 8 to 18 year sizes, $16.75 and $19.75.

Especially of Interest at This Time—

Boys' All-Wool Suits, $24.75

Each With Two Pairs of Knickerbockers

These suits come from makers that rank among the foremost in the country. They were made according to our own specifications, so their fine quality is assured.

Fabrics are all-wool. And the smart new styles include the two-button, double-breasted and single-breasted suits. The pattern variety gives a wide range for choice. Excellence of tailoring is immediately evident. In 8 to 18-year sizes these suits are priced at $24.75.

Second Floor, South.

Convenience

Savings Depositors with The Merchants Loan and Trust Company Bank find this a convenient bank for their savings.

In transacting their savings business here they save both time and carfare, for the Bank is within easy walking distance from any part of the down-town district, and for their special accommodation, our Savings Department remains open on Saturday evenings until 8:00 o'clock.

Those who wish to save regularly, without the necessity of coming to the Bank and without the possibility of forgetting to deposit, like our "Monthly Statement Savings Plan." Our circular describing this savings system is sent to any address on request.

Interest will be allowed from the first of the month on all savings deposits made on or before Wednesday, October 6th.

THE MERCHANTS LOAN AND TRUST COMPANY

BOARD OF DIRECTORS

CLARENCE A. BURLEY, R. T. CRANE, Jr., ERNEST A. HAMILL, HALE HOLDEN, MARVIN HUGHITT, EDMUND D. HULBERT, CHAUNCEY KEEP, CYRUS H. McCORMICK, JOHN J. MITCHELL, SEYMOUR MORRIS, JOHN S. RUNNELLS, EDWARD L. RYERSON, JOHN G. SHEDD, OTTO SMITH, JAMES P. SOPER, ALBERT A. SPRAGUE

112 West Adams Street

"Identified with Chicago's Progress Since 1857"

Capital and Surplus, $15,000,000

Price Reductions in Player Pianos of Quality

Our reductions are given on new, high grade instruments, the latest style, and you may have a choice of woods and finish.

Price $465.00

with bench and music rolls

F. O. B. Chicago—or to any place in the city limits.

We do not believe another music house in America is offering "new, dependable" player pianos within $100 or more of this price. Our object is to do our share toward forcing prices down and to turn a portion of our large stock into cash.

The John Church Company

Est. 1859

225 So. Wabash Ave., 2nd floor

CARSON PIRIE SCOTT & CO

All-Wool Blankets Priced $22.50 Pair

Blanket needs are immediate now. Extensive assortments presented for choice at this time and interesting prices emphasize the advantages of selecting these needs here.

These all-wool blankets are of excellent qualities in blocked patterns. Color combinations are pink and white, blue and white, gray and white and tan and white. They are finished with three-inch binding to match and the weight is approximately 5 pounds. In the large double-bed size, 72 x 84 inches, they are featured at $22.50 pair.

All-Wool Blankets $15 Pair

Carefully bound and finished. In attractive plaids of blue and white and pink and white, as well as in solid white with pink and blue borders. The twin bed size, 60 x 84 inches, $15 pair.

All-Wool Blankets $11.95 Pair

Blankets of these all-wool qualities are serviceable, indeed. They have a soft finish and are in solid white or gray with pink or blue borders. With overstitched edges, size 70 x 80 inches. $11.95 pair.

Seventh Floor, South.

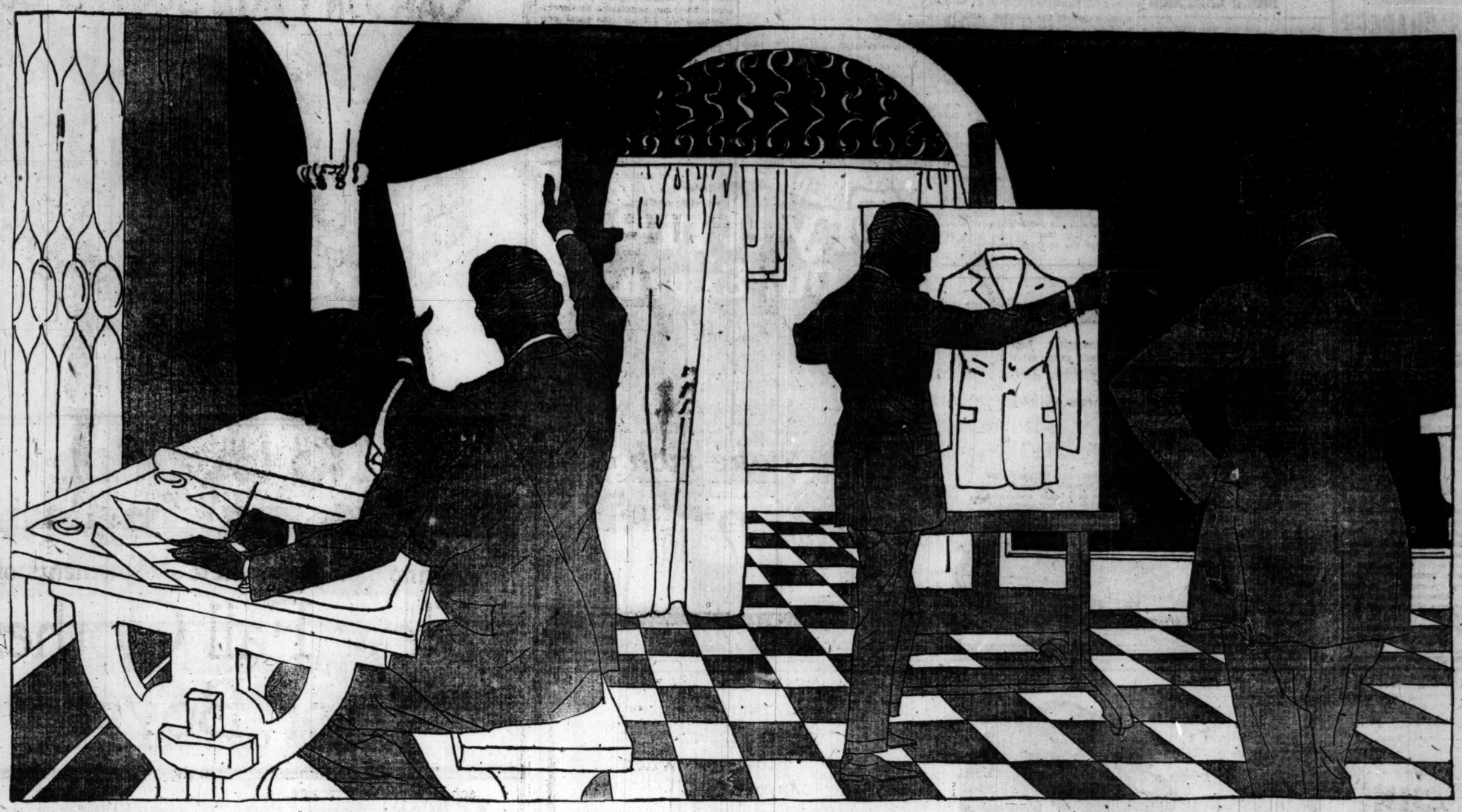

FASHION PARK DESIGNING ROOMS

WHEN SELECTING YOUR FALL SUIT MAKE IT YOUR BUSINESS TO PAY A PRICE WHICH ESTABLISHES CONFIDENCE AND BRINGS UNQUESTIONED QUALITY. CHOOSE A TYPE OF GARMENT WHICH OUR DESIGNING ROOMS AT FASHION PARK HAVE MADE SUBSTANTIAL IN STYLE AND WHICH THE FASHION PARK TAILOR SHOPS HAVE GIVEN THE CLASS OF DEVELOPMENT WARRANTED TO SAFEGUARD YOUR PURSE AND APPEARANCE FOR AS LONG A PERIOD AS YOU FEEL JUSTIFIED IN EXPECTING.

YOU HAVE THE UNQUALIFIED ASSURANCE OF OURSELVES AND OUR TAILORS THAT EVERY ITEM, FROM THE COPYRIGHTED STYLE EFFECT TO THE NEEDLE-WORK, MATERIAL AND METHODS IS EXCEPTIONAL. THEY WILL CONTRIBUTE TO YOUR SATISFACTION AND SECURE ULTIMATE ECONOMY. THE FOREGOING STATEMENTS ARE MADE WITH THE FULLEST CONFIDENCE—THE CONFIDENCE WHICH RESULTS FROM BEING INTIMATELY ASSOCIATED WITH AN INSTITUTION OF NATIONAL PROMINENCE WHICH PRODUCES RELIABLE CLOTHES OF EXTRAORDINARY VALUE.

CUSTOM SERVICE WITHOUT
THE ANNOYANCE OF A TRY-ON

READY-TO-PUT-ON
TAILORED AT FASHION PARK

ALWAYS PRICED TO WARRANT VALUE

Your copy of "The Man," a book on dress, is ready

WE INVITE YOU TO REVIEW THESE STYLES AT

THE HUB—HENRY C. LYTTON & SONS

STATE AND JACKSON—ON THE N. E. CORNER

SISTERS ACCUSE TWO MEN HELD ON NURSES' CHARGES

Herbert Allardick, 3205 North Paulina street, and William Bouillion, 1332 Marianna street, were arraigned yesterday before Judge Hugh R. Stewart, charged with assaulting Miss Ruth Dutera and Miss Helen Gunselman, nurses, following an automobile ride on Sept. 24.

Miss Dutera testified she and Miss Gunselman were walking home late at night, when approached by the two young men.

"They asked us to take a ride with them in an automobile," Miss Dutera said. "They promised to take us home. Instead, they took us away out north, where few people live."

She said the men then assaulted them and they were left to go home alone. A policeman rescued the girls and arrested Allardick and Bouillion.

Accused by Other Girls.

Anna Fay, 19 years old, and her sister, Florence, 15, also signed complaints against the prisoners, charging they atempted to assault them near Lincoln and Sheffield avenues, on Aug. 18.

The case was continued until next Thursday.

Dr. William J. Hickson, director of the laboratory of the Municipal court, said seven years' experience in the laboratory has confirmed his previous hospital experience showing that in 60 per cent of cases of a sex offense, the accused had been in insane hospitals once or twige before finally reaching a court.

"It is time for hospital authorities handling cases of this kind to learn to detect them," Dr. Hickson said. "They should be discovered by examination when young and sent to appropriate institutions or colonies and kept there.

Urges Constant Check on Morons.

"The solution is easy and clear. The city police soon after the murder of Janet Wilkinson made an effective drive against the so-called harmless half-wits who are responsible for most of the attacks upon women and children in Chicago, and it had a good effect. Many of them were committed to institutions where they can do no harm."

WOMEN OF HIS PARTY TO BOOST IGOE'S CAMPAIGN

Democratic women will conduct a vigorous campaign in behalf of Michael Igoe, the party's nominee for state's attorney. They will be led by Mrs. Anna L. Smith, Democratic committeeman for Illinois. Mrs. Smith declares that the choice of a state's attorney in the present campaign is peculiarly a woman's function because the mothers of Chicago are vitally interested in cleaning up the city.

MRS. A. L. SMITH. (Chambers photo.)

LATE DONATIONS RAISE ALGONQUIN FUND TO $4,026

Two belated contributions were received for THE TRIBUNE fresh air fund, which supports the summer camp for mothers and children at Algonquin. Mrs. W. T. Hagen forwarded $3 collected among children at the Sunday school of the Union Congregational church in Green Bay, Wis. A statement of the fund to date follows:

Mrs. W. T. Hagen	$ 3.00
H. Kalwats	2.00
Total	$ 5.00
Previously acknowledged	4,021.05
Grand total	$4,026.05

Several contributions were added to the funds for the families of Detective Sergeant Frank J. McGurk and Sergt. Martin J. Corcoran, who were slain by bandits in the performance of duty. The following contributions were received for the McGurk fund:

J. B. D.	$ 10.00
J. J. Gans	5.00
Sergt. Pat Mulvihill	2.00
Total	$ 17.00
Previously acknowledged	1,340.40
Grand total	$1,357.40

A statement of the Corcoran fund follows:

Will C. Clancy	$ 5.00
M. M. S.	10.00
George Johnson, L. P. P.	10.00
Judge Stewart's court	13.95
Total	$ 38.95
Previously acknowledged	473.00
Grand total	$511.95

COSTA RICAN MINERS RIOT.

SAN SALVADOR, Republic of Salvador, Sept. 29.—Disorders have occurred at Union, Costa Rica, where miners are on strike, and troops have been sent there, according to advices received here.

Springfield to Make Self Downstate Art Center

Springfield, Ill., Sept. 30.—Promotion of the study and appreciation of art, especially as applied to industry, is the aim of the Springfield Art association, which has just completed a successful campaign to secure 350 sustaining members.

The old Edwards home, a center of social activity during the residence here of Abraham Lincoln, is to be the home now of the finest art collection in Illinois outside of Chicago, according to the plans.

The plans include bringing to the city exhibits of the greatest artists, lectures by authorities on art, an industrial exhibit, and a system of scholarships for deserving students.

It's so easy to know

. . . whether your dentifrice is too gritty. Just sweep your tongue around teeth and gums after brushing and before rinsing the mouth. If your tongue feels any grit—beware!

Your dentifrice scratches—the worst sin of a dentifrice.

Isn't it risky *not* to know?

Ask the man whose teeth seldom bother him—he uses Colgate's Ribbon Dental Cream because it is *safe* and never scratches. Nor is it over-medicated. More dentists will tell you that of Colgate's than of any other dentifrice.

FREE

Send for trial size tube to Colgate & Co., 199 Fulton St., New York; or large sized tube at your dealer's for 25c.

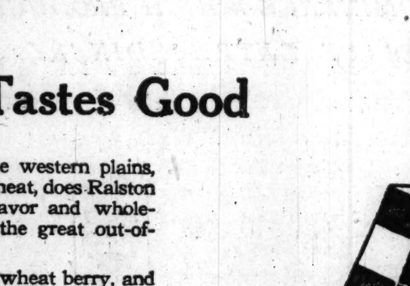

Try it Free At Our Expense

Eight days more—that's all—and we'll be there with something good. We want you to try it at our expense.

It's something wholesome. Something pure and nutritious. Something rich and economical.

Watch for *Nutro* free treat coupon. Soon it will appear. Cut it out and take it to your grocer.

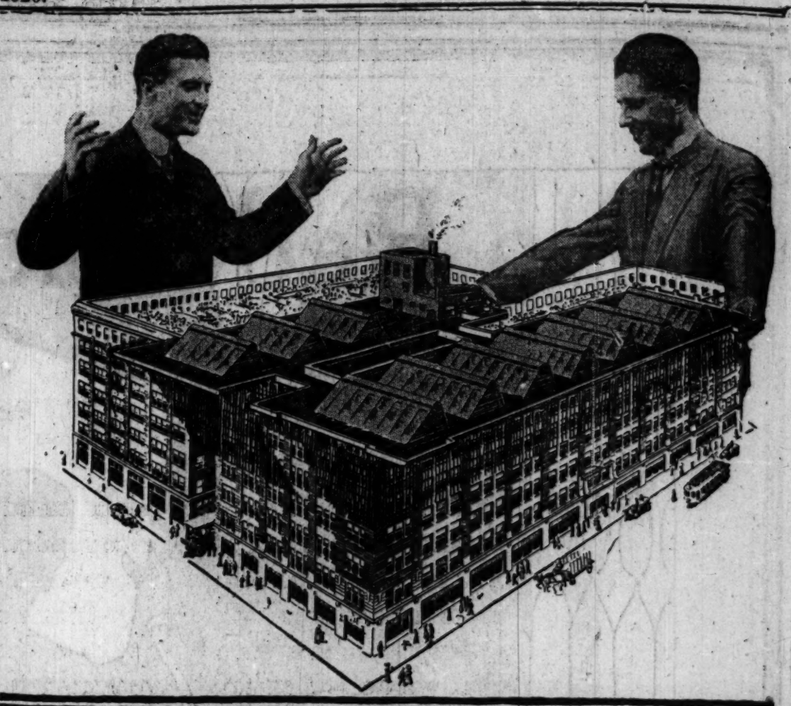

"No wonder they're making such wonderful clothes!"

If you would get an inside peep into this great plant you'd be convinced, too.

IT IS not surprising that some men are skeptical when we offer a genuine custom-tailored suit or overcoat for as little as $40—made to special order.

"How can you do it," they demand—"when ready-made clothes, cut in quantity lots, average from $50 to $75 this season?"

If you could come and take a peep into our famous ten-story, sunshine tailor shops—and see the great sweet-running organization functioning there—you'd need no further answer.

Here we combine the artistry of the custom tailor with the economy of the big volume producer. Here we link the hand workmanship of the custom-maker with the buying power of the ready-made manufacturer.

And we sell direct—providing selling economies which the ready-made maker cannot enjoy. Royal clothes are never cut in quantities, and held for a possible future market. Each suit is sold before it is made—and it is shipped and delivered to its purchaser as soon as it is finished.

No Royal suit is ever kept on a merchant's stock shelf for months, gathering dust, depreciation and interest charges.

When you buy, we manufacture—and give you the benefit of your spot-cash purchase.

This is the new way—the coming way—of getting best value for your clothes money. And more and more, Chicago is awakening to its economic rightness.

You place your order direct at our wholesale plant—choosing from our entire wholesale range of fabrics and fashions—with a wealth of selections at $40 per suit or overcoat.

At Wholesale Plant: 731 S. Wells St.

Corner Polk Street
1 Block South
Harrison Street
Depot

Featuring
Virgin Wool Suits and Overcoats at $40
to your special order

America's Largest Wholesale Tailoring House

HOURS 8:30 to 5:15 Daily including Saturdays

THE ROYAL TAILORS
CHICAGO · NEW YORK

HOURS 8:30 to 5:15 Daily including Saturdays

Why Ralston Tastes Good

To the golden grain of the western plains, to the fragrant fields of wheat, does Ralston owe all of its delicious flavor and wholesomeness. It smacks of the great out-of-doors.

For Ralston *is* the whole wheat berry, and the whole wheat berry contains distinctive flavors of goodness, and elements of great food value.

The outer coats and the nut-like kernel of the berry provide minerals and fats so necessary to the human body.

The heart of the berry contains the starch and gluten which means energy to the body, firm flesh and strong muscles.

So when you eat Ralston—you eat wheat—of all Nature's grains the one most perfectly adapted to the tastes and needs of the human body.

Give your youngsters Ralston Porridge—it is delicious, wholesome, nourishing—because it is wheat.

RALSTON PURINA CO., St. Louis, Mo.

Represented by J. B. Horton
326 River St. Chicago

Full of Taste

No Reduction in Price of Oakland Sensible Six

At this time when the public mind is disturbed by sensationally announced price reductions of automobiles and other merchandise and commodities, we desire to give assurance to those who require Personal Passenger Transportation, such as provided by the Oakland Sensible Six, that we do not anticipate reducing the price of our cars.

Starting with the production of the raw material required and continuing through to the finished product, over 80 per cent of the cost of an Oakland Sensible Six is labor.

Over 80 per cent of the cost of all other automobiles produced in large quantities is labor.

When wages paid to labor are reduced, or when labor produces more per man, then may manufacturers of **honestly priced** automobiles legitimately consider the reduction of their selling prices.

We have not heard of any instance where automobile workers are receiving lower wages.

If wages may be lowered eventually we see no immediate trend in that direction.

In the production of so essential a factor in our economic life as the passenger automobile—increasing as it does the personal efficiency of owners by nearly 57 per cent—we believe the workers whose toil produces the vehicle should be large beneficiaries of the constructive character of their work.

If abnormal demand has been responsible for over-enthusiastic expansion and inflated profits in certain instances, the wage earner should not be made to suffer as he must if powerful forces effect lower automobile prices whether or no.

True enough, there have been many instances of inflated prices. There has been profiteering. And, true enough, abnormal profits must be eliminated.

And that is what has been going on all around you recently—**the price reductions you have witnessed in automobiles and other merchandise are the belated shaking out of the abnormal profits. The normal profits are still there.**

Manufacturers whose goods have been priced on actual cost to produce, plus normal profit, have no inflated figures with which to appeal to the uninformed public in sensational announcements of "Price Reductions." Prudent, studious buyers will not be misguided by erroneous principles.

Oakland Price Advance in Five Years, Due to Increased Cost of Labor and Materials, Only 27.4 Per Cent

In 1915 Model 32 Oakland Sensible Six was put on the market at $795 f. o. b. factory.

Since 1915 the wheelbase of the Sensible Six has been lengthened five inches, its weight increased about four hundred pounds, its horsepower materially increased, its frame made deeper, and in many other ways the car has been enlarged, strengthened, improved and refined.

If the present Model 34-C had been built in 1915, it is more than conservative to say that, based on labor and material costs at that time, we would have been compelled to list it to sell at $1095, or more, f. o. b. factory.

We are therefore able to say, also with great conservatism, that the present price of Model 34-C represents an increase, due solely to increased cost of labor and material, of 27.4 per cent. Larger production each year has kept this increase at a low figure.

Compare this increase with the increase of other automobiles and with commodities—with the things you buy every day.

Nowhere have we been able to find a standard article of merchandise that has increased as little in selling price as the price of the Oakland Sensible Six.

In the event of unexpected reductions in the cost of the labor and material that enter into the construction of the Oakland Sensible Six to a point where we may properly and legitimately reduce the list price of our cars between October 1st, 1920, and May 1st, 1921, we will refund to every Oakland purchaser who buys within the above mentioned period of time the amount of such reduction

OAKLAND MOTOR CAR COMPANY

Sixth Largest Builders of Automobiles in the World

PONTIAC, MICHIGAN

CHICAGO BRANCH, 2426-28 MICHIGAN AVENUE

BIG TEN STARS TO HOLD INTEREST IN SATURDAY GAMES

BY WALTER ECKERSALL.

With seven of the ten western conference football elevens going into action tomorrow, playing of certain members of the teams who are expected to take an important part in the championship battles will be closely watched.

ARNOLD OSS.

Every year coaches select players to build plays around. The style of the formations depends upon the man's ability. If is a clever open field runner, plays are evolved which are expected to get him into the open. If he is an off tackle driver, formations with a shifted lineman are chosen. Ability to forward pass and receive throws and the cunning to execute trick plays are also taken into consideration.

All Have Their Experts.

Practically every team in the conference is fortified with players efficient in one of these departments. Since the opening of the practice season coaches have been working on plays which will be sprung in the later and more important games. These formations have been built around the stars, some of whom showed their worth last year.

At Minnesota Coach Harry Williams has a stellar performer in Arnold Oss, rated one of the best half backs in the country last year. This player can drive off the tackles or run in the open and it is a certainty he will be a marked man in every Gopher battle. He showed to great advantage in Minnesota's important struggles last year and he should perform just as brilliantly this season. In addition to Oss, Minnesota has another player of ability in Capt. Arntson, quarter back.

Stinchcomb Ohio Hope.

Ohio State's plays will undoubtedly be built around Quarter Back Pete Stinchcomb. This player should be one of the best open field performers in the west, if not in the country, this year. He will be started from open formations of the spread variety and if he once gets loose will cause the opposing eleven no end of trouble.

Robert Fletcher, who won the 1919 conference championship for Illinois by booting a field goal in the closing minutes of play, will be among the players expected to win games for the Orange and Blue institution. Fletcher is not of the flashy type, but liable to pull the unexpected. Carney, the end, will be on the receiving end of a number of forward pass plays which Coach Zuppke already has planned.

Cohen and Steketee at Michigan.

At Michigan Coach Yost will look to Steketee and Cohen for his yardage. As Steketee will do all the punting and can run as well as boot the oval, he will be used to run the ends from punt formations. Cohen is an off-tackle driver of the Oss type who is expected to be figure in all Michigan's games. Back in the old days, when Yost taught Billy Heston to run from either half back position, he employed an unbalanced line, and he may do the same for Cohen.

Coach Jones of Iowa undoubtedly has built most of his attack around the Devine brothers for the game with Indiana tomorrow. Both showed to good advantage last year in running the ends after receiving the ball on direct passes from the center.

Team Play for Chicago.

Unlike former seasons, Coach Stagg of Chicago has no outstanding stars to build his attack around. He will rely mostly upon team play for his gains, although Cole and Hanisch are expected to be the chief ground gainers.

Outside of Buddy Lane Northwestern's ball carriers are unknown. Lane is a clever runner and if given proper suport will be the Purple's chief asset in offensive play.

Prep Grid Player Breaks Neck in Scrimmage; Dies

Philadelphia, Pa., Sept. 30.—Melvin Keppler, 17 years old, captain of the Lockhaven High school football team, died today in University hospital from a broken neck, received during scrimmage practice Wednesday. He was tackled while running at full speed, his head striking the ground. Before his death Keppler exonerated his teammates from all blame.

GASOLINE ALLEY—AND THE DRIVER LOOKS STRAIGHT AHEAD

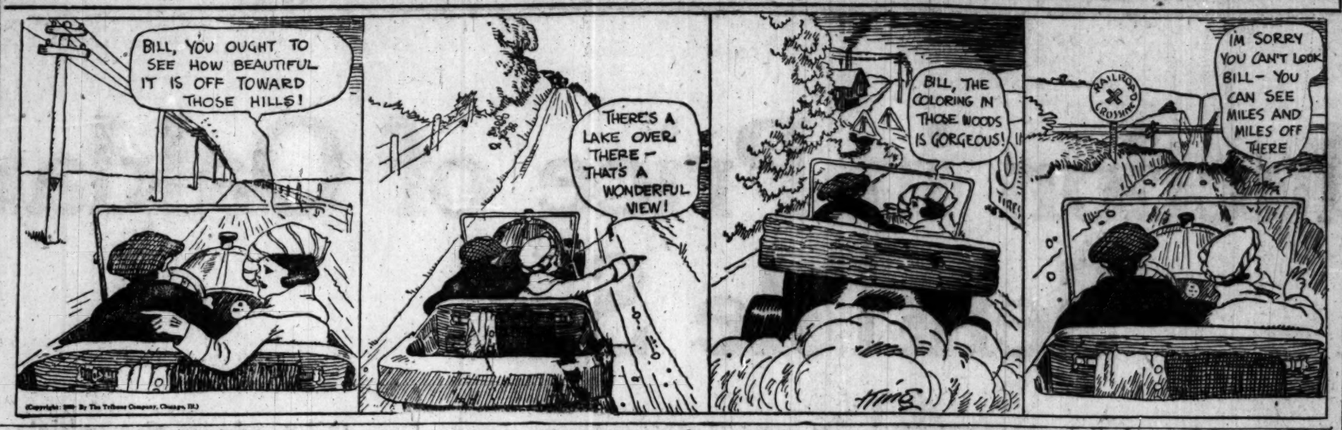

At Football Camps

MINNEAPOLIS, Minn., Sept. 30.—[Special.]—Under the leadership of Capt. Neal Arntson, quarter back, the Minnesota football squad was handed one of the longest scrimmage drills of the season this afternoon at Northrup field. The "ghost" ball and arc lights were called into action before Dr. Williams let up on his men. The varsity scrimmaged for more than an hour against the frosh. The back field makeup was unchanged, Oss and Brown being at halves, McClintock at full, and Arntson at quarter. The linemen who will start against North Dakota Saturday have not been selected.

OHIO STATE.

Columbus, O., Sept. 30.—Coach Wilce is not satisfied with his team as it has been showing up this week, and worked them hard today in all the departments. A cold atmosphere gave greater life to the workout. Scrimmage was short, and followed by a long session on the tackling dummies and additional signal practice, which lasted until dark. Elzin, second string end of last year's team, returned to school today, and brightened the hopes for a strong pair of ends. Wilce has not been looking beyond a coming game with Wesleyan in preparing his team, hoping to have a smooth working outfit by that time.

ILLINOIS.

Urbana, Ill., Sept. 30.—Real chilly football weather stimulated Zuppke's workout today. The Illini, until the thermometer dropped, had been at a great disadvantage, and the athletes suffered. No game is carded for Saturday, but it is likely the freshmen will meet the varsity. Local interest in the Iowa-Indiana scrap is keen, because the Hawkeyes play the first conference game on the local field, and Coach Frank Winters will inspect Howard Jones' outfit at Bloomington this week end.

CIRCUIT SUMMARIES

AT COLUMBUS, O.

2:07 TROT, $1,000 [3 HEATS WEDNESDAY]
Peter L, b. h., by Peter the Great [Edman] 4 3 1
Dottie Dyr, b. m. [McDonald] 3 5 1 2
Celka, ch. m. [H. Fleming] 2 1 2 3
Walnut Frisco, b. h. [Valentine]....7 2 4 ro
Mack Forbes, Sis Bing, Bevola, Tommy Todd, Echo Direct, Axtien, Belgic, and Viney Binsen also started.
Time—2:07¼, 2:08¾, 2:08¼, 2:08¾.

3 YEAR OLD PACE, WESTERN HORSEMEN FUTURITY; $2,362.98.
Trampeafa, ro. c., by Trampfast [Stokes] 1 2 1
Frisco June, b. c. [W. W. Fleming]....2 1 2
Jane Forbes, br. f. [Valentine] 3 3 3
Rifle Grenade, b. g. [McDonald] ..... 4 ds
Time—2:04¼, 2:05¼, 2:09¾.

2:08 PACE; $1,000.
Jay Brook, b. g., by Silent Brook [Edman] 1 1 2
Captain Mack, br. h. [Falin] 7 6 1
J. S., br. g. [Ray] 2 2 9
Lillian Silkwood, blk. m. [Stokes]....3 3 5
Hazel Kuerstner, Bettie Blackwood, Northern Direct, Little Kay, and The Comet also started.
Time—2:06¼, 2:07¼, 2:05¾.

2:13 PACE; $1,000.
Loyal W., b. h., by Loyal [Valentine]..1 1 2
Oro Direct, ch. m. [Falin] 9 2 1
Lady Brooke, b. m. [Snow] 2 4 2
Charley C., b. g. [V. Fleming] 3 7 3
John F., The Poorman, Lady Barongale, Louise Beveridge, Barney Stricker, Ada Pointer, Sheriff Direct, Francis D., and Anna Moore also started.
Time—2:07¼, 2:06¼, 2:07¾.

2:18 TROT; $1,000.
Just David, b. h., by The Northern Man [Hedrick] 1 1 1
Alicola, b. m. [Eagan] 3 2 2
Wiki Wilt, br. g. [Stokes] 2 3 4
Sis Binsen, br. g. [Valentine] 5 5 3
Alma Todd, Todd Moore, Crex, Virginia, and Charley Herr also started.
Time—2:09¾, 2:09¼, 2:10¾.

BARNES LEADS IN SOUTHERN GOLF

Atlanta, Ga., Sept. 30.—Playing in a gale of from forty to fifty miles an hour that swept across the Eastlake course and made good golf a matter of luck as well as skill, Jim Barnes of Sunset Hill led the field in the first round of the southern open championship, shooting a fine 75.

Bobby Jones, Atlanta amateur, was second with 78, while Jock Hutchinson of Chicago and Harry Hampton of Richmond were tied for third with 79.

VERBAL SCRIMMAGE IS HANDED MAROONS AS AN INSPIRATION

Mons. A. A. Stagg, gridiron coach at the University of Chicago, held open house for athletes at Bartlett gymnasium yesterday afternoon. Invitations were sent to fifty of the younger south side set, candidates for the Maroon football team. Informal discussions were held during the early part of the afternoon, with a shimmie number on the hardwood floor to close the enjoyable affair.

Once each year Coach Stagg gives his team verbal scrimmage, which includes a brief history of what former Maroon stars have done. It is both an inspirational talk to arouse the athletes by stories of noble deeds of their predecessors, and to recount the famous boners that have wrecked games in past years. A general quiz of rules is included in the program.

The Maroons put in their usual morning workout at kicking, passing, and signals, spending two hours on the field. Rain in the afternoon drove the team indoors for the first and last time this season.

The shift of Bobbie Cole from half to quarter back on the first string squad was no great surprise to Midway followers, but it does not necessarily mean that the Oak Park flash will be there all season. It is probable that Coach Stagg will do considerable experimenting at the pilot position in the first two games against Purdue at Wabash.

16 Chicago Women Enter for National Golf Title

New York, Sept. 30.—Secretary W. D. Vanderpool of the United States Golf association today announced a total of 104 entries for the women's national golf championship which will start Monday at the Mayfield club of Cleveland. The list contains nearly all of the leading players, the west being well represented. Chicago has sixteen players, who will pair as follows in the opening round:

Miss E. Klotz, Indian Hill, and Miss K. Starbeck, Columbus.
Miss M. Edwards, Midlothian, and Mrs. W. A. Gavin, New York.
Mrs. F. C. Letts Jr., Onwentsia, and Mrs. P. Bennhoff, Cleveland.
Miss E. Rosenthal, Chicago, and Mrs. J. B. Price, Pittsburgh.
Mrs. H. Foreman, Ravisloe, and Mrs. R. Donner, Buffalo.
Miss D. Klotz, Indian Hill, and Miss Nay, Cleveland.
Mrs. E. E. Harwood, Olympia, and Mrs. R. Greenlease, Kansas City.
Mrs. M. Jones, Glen Oak, and Mrs. F. Hubbard, Buffalo.
Mrs. S. Pritchard, Midlothian, and Miss G. Taylor, Shaker Heights.
Miss D. Higbie, Midlothian, and Miss G. Collett, Rhode Island.
Miss F. Kellogg, Indian Hill, and Mrs. Duff, Oakwood.
Mrs. T. W. Torr, Olympia Fields, and Mrs. C. Denison, Cleveland.
Miss M. Ford, Flossmoor, and Mrs. K. Wick, Cleveland.
Mrs. N. Gowan Stobo, Calumet, and Miss D. Bloch, Cleveland.
Miss S. Cummings, Onwentsia, and Miss M. Caverly, Philadelphia.
Mrs. S. Kunstadter, Idlewild, and Miss D. Kavanaugh, Los Angeles.

Woods and Waters by LARRY ST. JOHN

PHEASANTS OR PARK FISHING?

TODAY the sportsman has his choice of two pastimes—pheasant hunting or park fishing. The pheasant season opened this morning throughout Illinois, and the hunter is permitted to take two cock birds a day, the shooting of hens being illegal—if you don't see his long tail, don't shoot her! The season continues up to and including Oct. 5.

* *

Pheasants are fairly plentiful in the state, particularly in the northern counties. We would venture the statement that there are more wild pheasants in and around Chicago than in any other part of Illinois. The birds have done wonderfully well in the Desplaines river valley, and, while a good portion of the good pheasant cover is now included in the county forest preserve, there is much free shooting territory along the river and in spots in Cook, Lake, and McHenry counties.

* *

The fishing season opens today in Washington park, giving a city-wide open season, as the fishing opened in the other parks Sept. 15. There is better fishing in the parks than is generally supposed. Oscar Tildon, 5951 Peoria street, who has been fishing Douglas park regularly, got a 7½ pound pickerel a few days ago and has taken as many as eight black bass in a day, some of them scaling at better than two pounds. In addition to black bass, the ponds and lagoons of the parks are stocked every year with rock bass, blue gills, and other sun fish, with an occasional pickerel to lend excitement to the lucky one who hooks one of these big fish.

* *

The best park baits are small lake shiners, but the big, fat "night crawler" angleworms are good, as are soft shelled crawfish, peeled crawfish tails and crickets. For trolling or casting a tiny spinner about the size of a dime, with a fly or hook baited with a minnow, will prove attractive, but a small strip of pork rind will do if minnows are not to be had.

Fishing in the parks must be done from boats, as shore fishing is not permitted; but there are no other restrictions; written permits are not required as in former years.

RAIN PREVENTS CLEVELAND BOUT SET FOR TONIGHT

Cleveland, O., Sept. 30.—The ten round boxing contest between Benny Leonard, champion lightweight, and Jack Britton, champion welterweight scheduled to be held at the American league park tonight, has been postponed until tomorrow night because of a heavy rain all day and cold weather.

"BUCK PRIVATES" TO HOLD SHOW.

The Buck Privates' society, A. E. F., will hold a vaudeville and athletic entertainment at Comiskey park Oct. 29. The program will be featured by wrestling and baseball.

QUALIFYING PLAY TO START IN ROUNDUP AT GLEN OAK TODAY

BY JOE DAVIS.

Glen Oak members and guests to the number of 100 will compete in the qualifying round of the fourth annual Round Up tournament today. The contestants will qualify in flights for the two rounds of match play carded for tomorrow. The main award is the Round Up trophy which will go to the player having low gross for 54 holes. The Round Up dinner will be held tonight.

Michael Agnew won first prize in the tournament of the Chicago Athletic association directors at Exmoor yesterday, his card being 97—22—75. President R. J. Collins and W. J. Mohr tied at 79 for second and third prizes. Other scores were: J. R. Lenfesty, Col. Howard, 82; J. Grassell, 87; F. Wentworth, 90; J. L. Barchard, 92.

The Ravisloe club will hold its harvest home dinner dance and entertainment tomorrow night at the club house. The biggest vaudeville show of the year is promised.

Pugilistic Pointers by Ray Pearson

ACCORDING to information received from the training camp of Carpentier in New Jersey, the Frenchman is setting a nice example for other fighters to follow. There aren't any nickel catchers at the door of Carpentier's gym, and those who make the trip to his camp are permitted to watch him work without paying an admission fee.

There may be a new face in one of the neighboring rings shortly. His name is Johnny Nichols, and he hails from St. Paul. Nichols is a welterweight, and is called the "Navy Torpedo." If he's that fast, he should go well at East Chicago, Kenosha, or Milwaukee. Nichols has had twenty-three bouts, won twenty-one, while two were called draws. That's a pretty good record.

Springfield, Ill., which hasn't made any noise pugilistically for many months, is ready for business again. The Associated Sports Promoters at the state capital, an organization for which L. E. Hodge is matchmaker, is to stage its season's inaugural tonight with a card of four bouts, the windup being between Leo Patterson, the A. E. F. lightweight champion, and Young Harry Wills of Savannah, Ga.

BROWN EXPLAINS TREATMENT OF OLYMPIC STARS

Everett C. Brown, member of the American Olympic committee, who attended the world's games at Antwerp, has issued a statement in defense of the committee's action in handling the Yankee team.

EVERETT C. BROWN.

According to Brown, who was in charge of raising a $20,000 fund from the Chicago district, the government had promised to take the athletes across the ocean on the transport Mercury. One week before the date of sailing the transport was disabled and the Princess Matokia was pressed into service.

The team had to be sent across on this transport or left at home. Brown asserted the committee knew the ship was not fitted properly for training, but it was the best obtainable, as it was utterly impossible to engage passage on the regular liners. He also said there were no hotels in Antwerp which cared to house the American athletes. The committee then did the next best thing by putting the men up in a schoolhouse.

The committeeman accuses three or four athletes on the team of doing everything possible to break down the morale of the entire squad. One or two of these athletes, Brown asserted, have no visible means of support other than their athletic affiliations.

As far as was possible, Brown said, all the athletes were brought back on the best liners. Most of the men on the team, according to the committeeman, appreciated the conditions which confronted the American Olympic committee and showed their sportsmanship by refraining from any unfavorable comment.

RANDY DEFEATS SHEEHAN.

St. Louis, Mo., Sept. 30.—"Kid" Bandy of St. Louis was given the newspaper decision over Danny Sheehan of Kansas City in an eight round bout tonight. The men are lightweights.

MOON units are recognized as the best that can be made. The distinctive design of the Six-48 combines them to make a sum of the quality of all.

MOON
Quinlan Motors Co.
1725 Michigan Ave. Calumet 4789

Secret's Out!

How does the SALOME at 8c get that 2 for 25c and 15c quality, taste and aroma?
The secret's out.
Look at the illustration.
See that short filler. A by-product of the more expensive brand of cigars. From the same leaf that goes into the regular 2 for 25c and 15c cigars.
Then see the reinforced head. A new idea. Keeps the scraps from getting into your mouth.
A common-sense smoke, at last! The SALOME 8c straight. Try it, Mr. 12½c Smoker. At all good cigar stands and drug store cigar counters.

8¢ Salome
Wm. A. Vorhauer & Co.
Distributors Chicago, Illinois

Men's and Young Men's
Fall Overcoats
Attractive Values
$25 · $35 · $45
With the season but scarcely begun here are hundreds of desirable lightweight overcoats offering very unusual values.
FOURTH FLOOR

Semi-Annual Sale of
Men's Black Hosiery
FIBRE SILK LISLE SILK
50c · 80c · $1.15
pair pair pair
Every pair of Hose offered at these lowered prices is standard Burlington quality. Other qualities specially priced for this money-saving event:
SILK 80c to $2 pr.
LISLE 60c to $1.15 pr.
COTTON 40c to 80c pr.
FIRST FLOOR

MARSHALL FIELD & COMPANY
THE STORE FOR MEN
A Separate Store in a Separate Building

Manhattan solways
SOLWAY silk isn't at all like any other shirting you know of. It's made of silk and linen on the Manhattan Shirt Co.'s own looms. Manhattan shirts of it sell for $10
Manhattan shirts, $4 up.
Maurice L Rothschild
Money cheerfully refunded
Southwest corner Jackson and State
Chicago Minneapolis St. Paul

MADE TO ORDER
Besides Enjoying the Comfortable Fit and Individual Good Style of Nicoll-Made Clothes—You'll have the Satisfaction of Knowing after a Season or so of active wear that you'll *still* have Good Clothes.
Suits and Overcoats
$45, $55, $65
and Upwards.
Making Evening Clothes Is a Specialty of Ours
NICOLL The Tailor
WM JERREMS' SONS
Clark and Adams Streets

NEW POWER SOON RULES BASEBALL WITH IRON HAND

BY I. E. SANBORN.

One of the beneficial results of the gambling scandal will be the birth of a new governing body for professional baseball, nation-wide in scope and limitless in power, composed of men so prominent and reputable that their very names will be a guarantee to the fans that there will be no place for a dishonest player or promoter in the nation's pastime.

JOHN HEYDLER.

President Heydler of the National league outlined his idea for a new national commission to be known by some other name, while in Chicago to testify before the Cook county grand jury. The movement to form a new body already is under way and will take form as soon as the world's series is completed.

Game Outgrows Commission.

"The national commission has done wonders for the development of baseball," said President Heydler, "and when formed it was fully equal to the duties imposed on it. But baseball has grown tremendously since the existing machine was designed, and the game has outgrown the commission.

"It was all right in fair weather, but too frail to weather a storm.

"If President Johnson of the American league should ask me now to confer with him on the appointment of a new chairman for the national commission I would tell him I considered it a waste of time and effort, for the present form of government has outlived its usefulness. The present investigation proves that, moreover, baseball needs a nation-wide but centralized power to control, not only the major leagues, but the minors down to the smallest circuits.

Coast League Cases Cited.

"There must be no cases in future like that of Seaton and Smith, who were released by the Pacific Coast league for cause, only to find haven in the Southern association for a time. The new body must be able to reach out into the farthest corner of organized baseball and punish any guilty or undesirable player. It must be so strong and of such unimpeachable reputation that its authority will be welcomed by every promoter, player, and lover of clean, honest sport.

"I believe every one who wants to see the game put back on its pedestal will agree with me, and I expect the hearty cooperation of all."

Men to Rule Can Be Found.

Asked if he had any ideas regarding the men who would compose and could be induced to compose such a baseball commission as he outlined, President Heydler said he had not, but he believed such men could and would be found before another playing season was due.

COAST LEAGUERS BACK PRESIDENT IN RUMLER CASE

San Francisco, Cal., Sept. 30.—A resolution ratifying the action of President William H. McCarthy of the Pacific Coast Baseball league in suspending Player William G. Rumler of the Salt Lake club for a period of five years for alleged gambling was adopted unanimously in a special meeting of the league directors here today.

The action was taken after the Salt Lake delegation had presented a statement to the meeting saying that McCarthy exceeded his authority in suspending Rumler and that the player was entitled to further investigation.

President McCarthy and Directors J. Cal Ewing of the Oakland club and Charles Graham of the San Francisco club were appointed a committee to investigate further the charges of gambling and other questionable activities which brought about the suspension of Rumler and other players this season.

Washington to Examine Cicotte's Income Return

Detroit, Mich., Sept. 30.—[Special.]—John A. Grogan, collector of internal revenue, when asked what action his office would take in view of the revelations made in the baseball scandal with particular reference to Eddie Cicotte, who is a resident of Wayne county and who filed a return for income tax in this district in 1919, said:

"The records of my office show that Cicotte filed a return and paid a tax on his income for 1919, but these records do not disclose whether he included the $10,000 he confessed to receiving as a bribe in the series. The matter will be reported to Washington with a view to having his return audited.

"THANK YOU ONE AND ALL," SAYS BABE; "IT'S BEEN A GREAT YEAR"

BY BABE RUTH.

[Copyright: 1920: By United News.]

NEW YORK, Sept. 30.—It's all over—as far as the Yankee season and my record for the year are concerned. Fifty-four, counting the one I smashed out in the first game of our double header with the Athletics at Philadelphia yesterday, is where the total stands until next year.

This has been a great year for me. I had ventured to say I would beat my 1919 record of twenty-nine home runs, but I couldn't find it in myself to be optimistic enough to predict over fifty. Although when the schedule was half gone I knew I would hit somewhere around that figure.

At any rate, the fans have been fine to me this year, and as a sort of parting testimonial I must thank them for the treatment they've given me everywhere on the circuit. Yes, it's been a great year. And next year—with all the scandal wiped away and a clean sheet for baseball—will be a greater one yet.

THE GUMPS—NO, CHESTER IS GOOD LOOKING

RIDDLED WHITE SOX, LOYAL, CONFIDENT, PLAY BROWNS TODAY

St. Louis, Mo., Sept. 30.—[Special.]—Harmony spelled with a big capital H predominates throughout the White Sox camp on the eve of the final series of the year. Though riddled by the loss of Jackson, a .385 hitter, and Weaver and Felsch, both owning swatting marks of .338, and Risberg, flashy shortstop, the remnants of "Kid" Gleason's once powerful machine arrived tonight from Chicago, confident of a clean sweep in the three game series with the Browns, starting tomorrow.

The spirit that surges through the ranks of the Pale Hose is the thing that impresses every one who associated with them on the train today and about the lobby of their hotel tonight. To a man the loyalists of the old guard are overjoyed at their deliverance from the companionship of the fakers who not only double crossed the entire sporting world, but threw down their employer and their manager.

Loyal Ones a Gay Party.

There was an atmosphere of gaiety throughout the chair car in which the seventeen loyalists traveled. Though they fail to get into the world series, the square shooters are all looking forward to another era of prosperity next season.

They are confident they will take all three games here and some even permit their imaginations to include the possibility of playing in the world series, for Cleveland will have to take three of their remaining four games with Detroit in order to clinch the American league title, if the Sox win all three here. This appears to be a hopeless proposition, however.

Lineup of Sox Team.

Gleason plans to send Red Faber against the Browns tomorrow and Dixie Davis probably will pitch for Burke's athletes. The Sox will have efficient pitching here, for Kerr is slated to perform Saturday, with either Hodge or Wilkinson on the mound Sunday.

Ray Schalk will preside back of the plate with Jordan on First, Eddie Collins on second, McClellan at short, and Eddie Murphy on third. Murphy, though rated an outfielder, has played various infield positions and is eager to try his hand around the hot corner. The Kid has not determined upon the personnel of his outfield, but probably will play Leibold in left, Shauno Collins in center, and Strunk in right.

PHILS OFFERED BRIBES IN 1908, SAYS 'RED' DOOIN

Atlantic City, N. J., Sept. 30.—[Special.]—The amounts mentioned as bribes offered certain of the Chicago White Sox players are only small change compared with what the Philadelphia players could have received had they agreed to "throw" enough games to the Giants in the last series between the clubs in 1908 to give New York the National league pennant, according to Charley ("Red") Dooin, one time catcher and later manager of the Philadelphia National league club. Dooin is in the real estate business here.

"As a result of the investigation in Chicago the public now knows the players who were crooked, but it does not know of the many who have been approached at different times but who didn't fall—fellows like Mike Doolan, Otto Knabe, Sherwood Magee, Kitty Bransfield, and other members of the Philadelphia club of 1908.

"I have never said anything about this before now because the other players and myself believed it would be in the best interests of baseball not to say anything, as none of us accepted any of the bribes.

Navin Opposed to Idea of Calling Off Series

Detroit, Mich., Sept. 30.—[Special.]—Frank J. Navin, president of the Detroit club and vice president of the American league, today deprecated a suggestion of eastern newspapers that this year's world series be postponed until the baseball scandal has been thoroughly sifted.

"I can't see any reason," said Navin, "for penalizing the players and fans of Brooklyn and Cleveland merely because of crookedness among a coterie of Chicago players.

"Cleveland has been striving for twenty years to win an American league pennant. I think it would be a bad thing for baseball to postpone the series. It would be a tacit admission that officials of organized baseball are fearful of further crookedness. And as a matter of fact, nothing of the sort is suspected."

MINOR LEAGUE RESULTS.

AMERICAN ASSOCIATION.

	W.	L.	Pct.		W.	L.	Pct.
St. Paul	112	48	.700	Indpls.	81	81	.500
Mpls.	84	76	.525	Milwaukee	78	84	.481
Toledo	84	78	.519	Columbus	65	96	.405
Louisville	84	79	.515	Kas. City	58	104	.358

YESTERDAY'S RESULTS.
AMERICAN ASSOCIATION.
No games played.

PACIFIC COAST LEAGUE.
Sacramento, 7; Salt Lake, 5.
Vernon, 5; San Francisco, 4 [11 innings].
Los Angeles, 6; Oakland, 2.
Portland, 3; Seattle, 0.

In the Wake of the News

WHITE SOX DAY.

AURORA, Ill. — Sporting Editor Tribune: After reading in this morning's TRIBUNE of the baseball catastrophe an idea entered my head to reward the honest players who will lose now by not winning the American league pennant and thus playing in the world's series.

Comiskey has had outstanding an offer of $10,000 for proof of the guilt of his players. No crook should receive that money for "squealing." Add it to the pool for the honest players!

Another idea would be to play one game between present members of the Sox and Cubs, the money going to the players. Albert W. Anderson.

* *

For Loyal Players.

Dear Wake: In my opinion it would be exceedingly popular, if the White Sox fail to qualify for the world's series, to play a series between Sox and Cubs, or if not a series at least one or two games, the proceeds to be prorated among those players who have been loyal to Comiskey, loyal to their team, and loyal to the fans. W. S. Joseph.

* *

This Wake is conducted Help!
By Harvey T. Woodruff. Help!

* *

Friend Harve: We forgive 'em for the shipyards but Gawdhelpem for taking the dough. T. T.

* *

"Thunders of Silence."

Dear Harvey: During the war Irvin S. Cobb wrote an article entitled "Thunders of Silence," pointing out that silence would be greater punishment than prison for traitorous acts of a few prominent representatives of the people.

All newspapers, periodicals, and fans in the United States could combine to wipe from the records names of all players found guilty in this great atrocity. J. M. S.

* *

A reader now wants to know who bribed "Casey" to strike out.

* *

Wonder if anybody "suspicions" why Gandil didn't sign with the Sox this season, inquires C. H.

BLACK BORDER AROUND THIS.

I remember, I remember, just back in '17,
The Sox and Giants battled in the days the game was clean;
And Cicotte—smiling Eddie—stopped them Giants with his hook,
And now our good old Eddie confesses he's a crook.

O, somewhere in this favored land the sun is shining bright,
But the south side's sorely stricken by an overwhelming blight.
We can stand for honest errors, bonehead plays we somehow brook,
But heavy are our hearts today—for Eddie is a crook. M. F.

* *

Since the baseball confessions The Wake has been looking under his pillow every night to see if some one has placed $10,000 there.

* *

Ft. Leavenworth Team.

Suggestion by E. F. for a Ft. Leavenworth team for the season of 1921:

Chase, 1b.	L. Magee, rf.
Zimmerman, 2b.	Felsch, cf.
Risberg, ss.	Jackson, lf.
Weaver, 3b.	Cicotte, p.
McMullin, util.	Williams, p.
Manager—Bill Burns.	
Financial secretary—Abe Attel.	
Umpire—Jack Johnson.	

* *

"Baseball Is Not Dead."

Dear Wake: I have just finished reading your editorial and take this first opportunity to let you know how much each and every fan in the country should appreciate your stand. I am not a White Sox fan, but I felt and absorbed your words, bringing out points some of us were unable to see. Your editorial was a prayer to every fair minded supporter of the game. H. R.

* *

Stop Gambling.

Sporting Editor: Let every lover of baseball swear off the gambling habit—

never again bet even a cent on any game and never buy another pool ticket, for, after all, fans who gamble have no right to find fault with players who gamble. W. M. B.

* *

Do You Remember Way Back When: The "fixer" who even suggested anything shady to a ball player would have received a thorough pummeling?

The Standing

AMERICAN LEAGUE.

	W.	L.	Pct.		W.	L.	Pct.
Cleveland	96	54	.640	Boston	72	81	.471
CHICAGO	95	56	.629	Wash'ton	65	83	.439
New York	95	59	.617	Detroit	59	92	.395
St. Louis	74	76	.493	Philadel.	47	103	.313

YESTERDAY'S RESULTS.
No games played.

GAMES TODAY.
Chicago at St. Louis. Wash'ton at Philadela.
Cleve. at Detroit [2].

NATIONAL LEAGUE.

	W.	L.	Pct.		W.	L.	Pct.
Brooklyn	90	60	.600	CHICAGO	74	77	.490
New York	85	65	.567	St. Louis	73	78	.483
Cincinnati	80	69	.537	Boston	61	88	.409
Pittsb'rgh	77	73	.513	Philadel.	60	90	.400

YESTERDAY'S RESULTS.
No games played.

GAMES TODAY.
St. Louis at Chicago. Brooklyn at N. York.
Cincinnati at Pittsb'h. Philadela. at Boston.

Victory by Dr. Bucham in Golf at West Baden

West Baden, Ind., Sept. 30.—[Special.]—Dr. Edward Buchan of Olympia Fields Country club, won the finals of the amateur golf tournament, played here today. Charles W. Robinson, also of Olympia Fields, was runner up. In the second flight, E. F. Lingerman of the Lochmoor club, Detroit, won, with W. O. O'Brien of Chicago, as runner-up. A special match was played this afternoon between W. W. Harliss, medalist in yesterday's play, and Walter Robbins of West Baden, in which Harliss won, 5 and 6.

Charles W. Robinson won the Golfers' Magazine cup in the putting contest, which was held on the indoor putting course last night.

PLATT WINS MERION TOURNEY.

Philadelphia, Sept. 30.—J. Wood Platt, Philadelphia champion, won the Merion Cricket club invitation 72 hole golf tournament today with 319. Maurice Risley, Atlantic City, and Max Marston, former New Jersey champion, were tied for second with 321 each.

WANTED

Salesmen, to sell Columbia Automobiles; experience not necessary.

Apply

Dorris Chicago Company
2239 So. Michigan Ave.

TOM M'GUIRE HURLS JOLIET SEMI-PROS TO 5 TO 4 WIN OVER CUBS

Joliet, Ill., Sept. 30.—[Special.]—Joliet's semi-pro club, champions of the Chicago league, defeated the Chicago Cubs here this afternoon, 5 to 4, after a thrilling battle. Joliet's ninth inning rally netted two runs and victory.

Tom McGuire, ex-Federal leaguer, hurled for Joliet. With the exception of the fourth, when Paskert busted a triple with Robertson on the paths, he had little trouble with the Cubs.

Link Bailey, who hails from Joliet, was unhittable during the early innings, Aaron's homer in the second scoring the first run. Nick Carter relieved Bailey in the eighth.

JOLIET.	AB	R	H	C	E	CHICAGO.	AB	R	H	C	E
Fox,rf	4	1	2	2	0	Tmbly,rf	2	0	3	1	0
Paderni,2b	5	0	2	2	0	J'thers,ss	5	0	1	1	0
Swanson,lf	4	1	1	3	0	R'b'tson,lf	3	2	1	3	0
Jacobs,c	4	1	1	5	0	Barber,1b	3	1	0	12	0
Aaron,3b	4	1	1	3	0	Paskert,cf	4	1	2	1	0
Schm'z,1b	4	0	0	10	1	Daly,c	4	0	0	5	0
Murphy,ss	4	1	1	2	0	Herzog,3b	4	1	2	2	0
Bermie,cf	4	1	1	2	0	M'riott,2b	3	0	1	2	0
McGuire,p	3	0	1	6	0	Bailey,p	2	0	0	3	0
						Carter,p	1	0	0	0	0
	35	5	10	38	4		34	4	9	24	0

Chicago	0	0	0	0	0	0	3	1	0
Joliet	0	0	0	1	0	0	0	0	1

Home run—Aaron. Three base hit—Paskert. Two base hits—Paderni [2], Bermie. Struck out—Bailey, 2; McGuire, 2; Carter, 1. Bases on balls—McGuire, 5; Carter, 1. Hits—Bailey, 6 in 7 innings.

Felsch Is Hunting Ducks; Says He Wants to Forget

Waupun, Wis., Sept. 30.—[Special.]—Happy Flesch is at Fox lake hunting ducks. The White Sox star, who dropped out of sight after his confession in the world's series scandal, came here last night to purchase provisions. Friends said he appeared downcast and would not discuss the scandal. "It's all over with, and I'm glad of it," Felsch told Teddy Tetzlaff, a friend.

Just a minute please—

MEET Ingersoll Reliance—the seven jeweled star time-reporter of the Ingersoll Watches.

Smart as they make 'em, aristocratic in appearance, slim, suave and distinguished—but a regular fellow.

And he sure keeps regular time!

Reliance has been trained that way. Before he leaves the Ingersoll factory he is tested to tell time correctly in six different positions—two days in each.

But you don't know the half of it, yet. Reliance is given 127 other inspections to see that his seven jeweled, bridge-type works function perfectly.

Those works contain the best features of 362 different watches which were studied in constructing Reliance—yet Reliance has 29 less parts than the average watch.

And the price is but $8.00 in nickel case. $11.50 in gold-filled.

Ingersoll

Models from $2.50 to $11.50

Sidney Smith's NEWEST BOOK OF GUMP CARTOONS 25c

On sale NOW at all newsstands and by newsdealers! Thirty-two pages of Sidney Smith's funniest cartoons. Get a copy while the supply lasts!

Yank-Giant Series Great but Impractical, Says Stoneham

New York, Sept. 30.—[Special.]—Charles A. Stoneham, president of the Giants, who returned from Cuba today, is not in favor of a Giant-Yankee series until after the world series has been played and thinks to play such a series after the world series would not be practical.

NEWSBOYS SLAM 8 CROOKED SOX

Boston, Mass., Sept. 30.—Newsboys of this city today put themselves on record as condemning the Chicago baseball players whose corruption in the last world series, they said, struck a "murderous blow at the kids' game."

They were as quick, however, to recognize the men who stood by the best principles of the sport, and the formal resolutions which they adopted commended Ray Schalk and "Little Dick" Kerr for their stand against the Benedict Arnolds of baseball."

It was a serious discussion for the boys, some of whom knew the players intimately. One had carried bats for Joe Jackson here, and another had borrowed the glove of "Eddie" Cicotte for fielding practice while the pitcher took his turn at bat.

HONEST SOX MAY GET REWARD IN '20 SERIES SPLIT

Players who remained loyal to the White Sox in the 1919 world's series against Cincinnati may receive their reward this year, according to statistics figured out last night. In figuring this problem, attention was called to the small number of eligible players remaining on the club, who would share in the money.

Chance for Big Slice.

If the White Sox win the pennant and engage Brooklyn in the titular series, even though they should be defeated, the losers' share, when divided among the individual White Sox players, would be almost as great as that of their opponents, because of the larger number of players on the National league club.

Owing to the rule which gives the second and third place clubs in the leagues a share in the series pool, it is possible for the Sox, if the finish in second place and divide their money, for each player to receive almost as much as the individuals on the losing club in the baseball classic.

Another Possibility.

Another possible division would arise in the event the White Sox should tie the New York Yankees for second place by losing all three games to St. Louis. In this case the total second and third place money would be divided equally between the clubs. The amount divided among the White Sox players in that case would give each Chicago player a larger sum than the individual amounts received by each New York player, and also would be nearly as much as the individual share of each player on the losing club.

OLD TIMERS MEET TONIGHT.

The Old Timers' Baseball association will hold a meeting at the Great Northern hotel at 6 o'clock tonight, when arrangements will be completed for their banquet Oct. 13.

Another Wonderful
$3.95 SUIT SALE

The most phenomenal clothing offer in years—all garments made to order—newest Fall and Winter materials—strictly all wool.

Buy two Suits or two Overcoats or a Suit and Overcoat—pay the regular price of $39.85 for the first garment and we will include the second

SUIT or OVERCOAT for Only $3.95

—or you may buy one of our $46.85 Suits or Overcoats and get the second Suit or Overcoat for only $6.95.

No—the type setter did not make a mistake—$3.95 or $6.95 is correct—the ad means what it says—the offer is absolutely bonafide in every particular—you get an Extra Suit or Overcoat for only $3.95 or $6.95.

Buy both garments for yourself, or we will even let you take along a friend and each buy a Suit or Overcoat.

Don't pass up an offer like this even if you have to borrow the money. Offers like these don't come every day, so act at once—NOW!

Twenty-five of our best tailors from our Wholesale Plant will be on hand to take measurements.

SCOTCH WOOLEN MILLS
117 Stores in the U. S.
Scotch Woolen Mills
17 S. CLARK
South of Morrison Hotel
Open Saturday Nights Till 10 P. M.

BY POPULAR REQUEST!

We Announce Another and Our Greatest

$1.00 TIRE SALE

Tubes Also at $1.00

The Long Awaited Event Is Here!

Oh What a Sale It Will Be!

This announcement is the answer to hundreds of letters, phone messages and personal calls received during the past several weeks.

Everybody Asks the Same Question:

"When Will You Hold Your Next $1 Tire Sale?"

Our answer to everybody is given here and now

The Sale Is Now in Full Progress and Ends Oct. 3d

Buy while you may. Just glance at the list and make your choice.

FIRESTONE	MASON
FEDERAL	QUAKER
McGRAW	EMPIRE
WESTERN STATES	NORWALK
GENERAL	GRYPHON
FISK	McCLEAN

And other standard makes which we are not at liberty to advertise at cut prices.

(Seconds)—But Every Tire Fully Guaranteed

Included are also First tires with original serial numbers all wrapped, just as they left the factory. These include:—

BATAVIA, KEYSTONE } Guaranteed 6,000 miles

All Cord Tires in this sale offered on the same basis, one for $1.00 and an extra tire at the list price.

And we have planned to make this the biggest and most extraordinary distribution of high class standard tires and tubes ever announced. This, you know, is the original sale—the event imitated by tire dealers everywhere, and matched nowhere. It is hard for competitors to understand how we can hold these sales periodically, selling two tires for practically the price of one. But that's their look-out. The fact remains that the values we offer cannot be matched and we will see to it that they never will be matched. Come and see the biggest array of standard make tires in the country.

Our Giant Buying Power Enables Us to Bring the Price of Tires and Tubes Down to the Lowest Point

Example:
BATAVIA
(FIRSTS)
Guaranteed 6000 Miles
30x3. Price $18.61.
Two for $19.61
30x3½. Price $25.59
Two for $26.59
32x3½. Price $29.77
Two for $30.77
Other sizes on the same basis

The Plan of This Sale
A Tire for $1.00
Provided You Buy An Extra Tire of the Same Size at the List Price.

For Example:
The list price of a Batavia Tire, size 30x3½, is $25.59 and the regular list price for the Firestone Red Tube is $4.50. If you buy one tire and one tube at the list price, we will give you an additional tire at one dollar and an additional tube for one dollar. The same applies to other makes in all sizes of any tires and tubes which we include in this sale.

C. O. D. and mail orders filled accurately and promptly, but come in person if you possibly can, by all means.

Open Evenings and Sundays

TIRE CO. of AMERICA
"CHICAGO'S TIRE BARGAIN CENTER"
Phone Calumet 6940 1233 to 1239 Michigan Ave.

MARSHALL FIELD & COMPANY

To Dress Up Slippers for Evening Wear

ATTRACTIVE Buckles do dress up a pair of slippers for evening. Charming Bowknots are mounted on pins with safety clasps, so that they may be changed easily from one pair of slippers to another.

Fourth Floor, South, State.

A Refreshing Drink When You Want It

OUT of the most delightful Thermos Carafe you can imagine, with tray to match. In the pretty boudoir shades—they may be chosen to match the color scheme of your room. They hold a pint, and are a convenient size for your bedside table, $7.75 to $13.

First Floor, Middle, Wabash.

A Captivating Piece for the Boudoir Table

A THING to covet is a delightful French Hand Mirror to grace the boudoir table. Those of hand carved wood in gold or silver finish with long graceful handles are indeed charming.

Second Floor, South, Wabash.

Misses' Winter Wraps to Defy the Coldest Blasts

Handsome Stitching and Fur Add to Their Unusual Charm and Value

BRACING Autumn weather with brisk winds calls for soft, warm Wraps, the enveloping kind with deep, swathing collars to provide comfort in severest weather. Never have they been more attractive than now—never were there such lovely materials, nor such fascinating trimming in the way of stitching and embroidery, and deep collars and cuffs of fur. Glowing with Autumn color, and draped in graceful lines becoming to youthful figures, they form a collection noteworthy in quality, charming styles, and unusual values.

A Few of These Interesting Models Are Sketched

Evora Wrap, effectively trimmed with stitching. At left, $87.50.

Australian Opossum makes collar and cuffs of diagonal silvertone Wrap. Second to left, $97.50.

This Wrap of chamoistyne is one of the most remarkable values offered at this time. With panel back, it has a deep collar and cuffs of the finest quality beaver. Center, $175.

Coat of corduvel has deep wolf's fur collar trimming it. Second from right. $135.

Wrap of Bolivia has novel stitching trimming the collar, cuffs and plaits at sides. Right, $70.

Misses' Coats, Sixth Floor, North, Wabash.

Smart Suits for Misses

FOR daytime wear nothing surpasses the smartly tailored Suit. This season the lines are slim and youthful and the materials unusually lovely. Many are trimmed with novel stitchings, while others have touches of soft fur trimming them.

For Brisk Autumn Days

Left—A Suit of Evora, faultlessly tailored, has handsome stitching trimming the pockets and back. $97.50.

Right—A soft squirrel collar trims this flaring coated model with novel stitching, in diamond designs, $72.50.

Another attractive Suit is a box coated model, cleverly stitched, with an unusual scarf effect. It is a very exceptional value at this price. $50.

Misses' Suits, Sixth Floor, North, Wabash.

Misses' Silk and Wool Frocks
Exceptional Values—$41.50—$53.50

HERE are attractive Frocks suitable for street, afternoon and informal dinner wear, just the sort of Frocks you can always use. The quality of the materials and richness of trimmings are unusual at these exceptional prices.

In Many Charming Styles.

Left—A Frock of navy serge with tunic elaborately embroidered. A dainty vestee trims blouse, $41.50.

Second to left—A collar of rich lace trims, a navy velveteen Frock, with Russian tunic, $53.50.

Center—A Frock of black satin is handsomely embroidered on waist and wide girdle of the material, $53.50.

Second to right—Bright touches of embroidery trim a Frock of navy serge, $41.50.

Right—This black satin surplice Frock has pretty ruffled tunic, $41.50.

Misses' Dresses, Sixth Floor, North, State.

Novelty Wool Scarfs New and Attractive

NEVER before have Woolen Scarfs been so much worn as they are this season. Not only do they give a smart distinction to the costume, but are very warm and soft. They provide much comfort too.

An Exceptional Selling, $6.75, $8.75 and $12.75

These Scarfs are of fine quality in the season's favored shades and color combinations, and are made of Camel's Hair, Alpaca, Mohair, Cashmere, Brushed Wool or Vicuna. Some are plain, while others have belts and pockets.

Neckwear—First Floor, Middle, State.

Unusual Are Misses' Skirts

FOR the sports outfit, nothing is smarter than the plaited Skirt worn with jaunty woolen coat or bright colored sweater.

Specially Priced, $24.50

Plaited Skirts, sketched, different from most. On the left is a plaid wool, plaited Skirt, new style pockets. The other is a wool plaid combination with blue serge, box and knife plaits in several combinations.

Sixth Floor, North, State.

"Guests for Tea"

WILL have a pleasant sound when you can serve them from such an attractive service. Delicately colored in pastel shades, this lovely Tea Set of enameled ware is from Nippon, Japan, and will be attractive in the sunroom or boudoir.

Second Floor, North, Wabash.

Wool Sweaters for Sports

In New Autumn Styles

DON'T you love pretty colored Sweaters? Providing the desired touch of bright color, they are quite necessary to complete the sports outfit of plaid sports skirt and blouse. Both slip-on and Tuxedo styles are youthfully becoming and attractive, in lovely colorings.

Specially Priced $8 and $10.75

A Sweater of wool in Tuxedo style in novelty weave, with pockets and graceful sash, is $8. Another is a slip-over style with becoming V neck, long sleeves and fringed sash, $10.75.

Sports Apparel, Sixth Floor, Wabash.

New Columbia Record in Special Release

ONE of the Ted Lewis' Jazz Band's newest and best dance records, "Fair One" and "Gypsy Moon," A2988, which has been awaited for some weeks, is now in stock.

There is also a good supply of many other treats in the October list.

Phonograph Section, Fifth Floor.

Printed Cambrics for "Kiddies'" Frocks

THIS Material, printed in very unique designs, makes the daintiest of frocks, as is shown in those made up in an attractive display. The background is dotted in tan, blue, rose or green with fancy figured borders in similar colors. The little frocks made up show how the patterns may best be arranged. 34 inches wide, the yard, 85c.

Second Floor, Middle, State.

Dry Cleaning Is Quite Essential

NOT alone to appear well, but to lengthen the service of the garment. If you will call Private Exchange 1, our motor will call for your garments and deliver them to you.

Cleaning, Sixth Floor, Wabash.

The October Sale of House Dresses

Brings a Great Number of Becoming Models at $2.95, $3.50, $4.50 and up

THE plans for this Sale have long been in progress, with the result that assortments are some of the most attractive and complete that we have ever had.

Values Are of Compelling Interest

The variety of styles, materials, and colors has not been equaled by our former Sales. Chambrays, percales, ginghams are made with white or contrasting colored collars and cuffs. Many dainty and attractive novelties in the way of trimming give them more than usual attraction. The Dresses sketched are $4.50, $5.95 and $6.95.

Sixth Floor, Middle, Wabash.

Special Furniture Prices Offer

Inducement and Opportunity for Fall Refurnishing

THAT new Sofa—Chair—Table—Bed—whatever it is you have promised yourself to get for the home this Fall—here is an opportunity to buy it at a saving Carefully selected from a widely varied stock, here are some prices which represent a much greater range of fine Furniture values to be seen on the Eighth Floor.

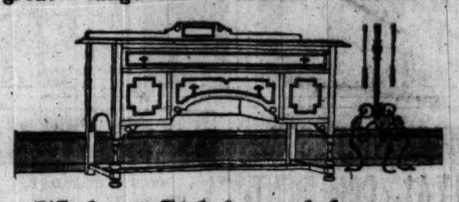

Walnut Sideboard from a Distinctive Dining Suite

A SUITE which shows dignity, solidity, and good worth in every line. Prices on these pieces are far below the average for such quality. Chairs have cane panel backs and blue haircloth seats.

Sideboard, $125 China Cabinet, $85
Serving Table, $75 Side Chairs, $29 each Armchair, $43
54-in. Table, 8-ft. extension, $110

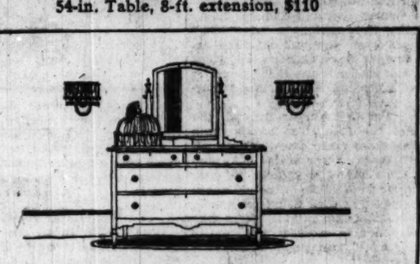

A Mahogany Dresser at $98

THE Dresser, as may be seen, is simply made, with generous proportions and little ornament. Will fit in admirably with practically any design. We have 100 of these Dressers, specially purchased.

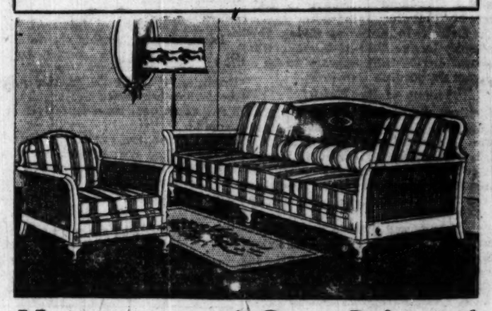

Mahogany and Cane Sofa and Chair—Beautiful Pieces at Low Prices

THESE pieces are of excellent quality, their fine upholstering covered with velour in any one of five or six patterns. They have deep, resilient spring beds, and are comfortable as well as good-looking. Ideal for use in small rooms. The Sofa, $169. The Armchair, $89.

$95

Some Odd Bedroom Pieces

Many of these pieces will fit in well with other pieces of varied designs. All the prices are extraordinary.

Walnut Chifforobe, $95. Shown at left.

Mahogany Dresser, 42-in. top, $75.

Mahogany Dresser, 46-in. top, $98.

Mahogany or Walnut Bed, full size, $98. (Illustrated.)

Queen Anne Walnut Writing Table, $75.

Italian Oak Toilet Table, $85.

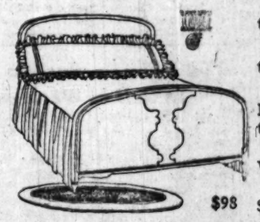

$98

$110

Mahogany Queen Anne China Cabinet, $110.

Mahogany Sideboard, Chinese Chippendale (not shown), $95.

$45

Brown mahogany Serving Table, Louis XIV, $45.

Sheraton mahogany and inlaid China Cabinet (not shown), $48.

$195

Overstuffed Sofa, in velour or tapestry, very comfortable, with deep, luxurious springs and thick cushions, very special at $195.

Chair to match, $110.

$49

Comfortable, well-built Wing Chair, an excellent Chair for reading or for fireside use, in good velour cover, special at $49.

Rocker to match, $49.

Solid Mahogany and Cane Wing Chair, $24.75.

Chair to match, $24.75.

$19.75

Upholstered Armchair, suitable for living room or boudoir use, in velour and damask, special at $19.75.

Rocker to match, $19.75.

Mahogany finish End Table, for use with Chair or Sofa, special at $8.75.

The October Sale of Plates by the Dozen

All Service Plates and Other Course Services in Dozens Are Reduced

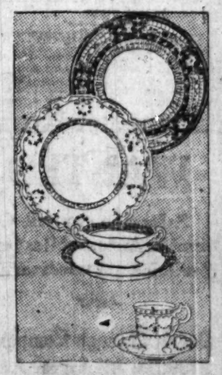

FINE and distinctive wares of the most prominent potters are included in this Annual Sale. Course Services—Service Plates, Soup Plates, Dinner Plates, Bouillon, Tea, and other Cups and Saucers by the dozen are among them.

There are brilliant productions from France and England in the assortment, which has been steadily improved during the last few months by fresh arrivals. The displays on the floor are in themselves interesting, for they tell the whole story of the Sale in terms of merchandise.

China Section, Second Floor.

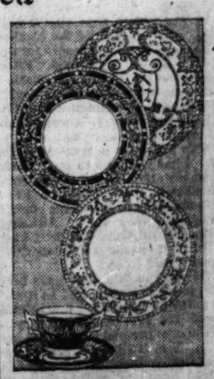

Y

es Offer

for

ever it is you
s Fall—here is
elected from a
present a much
e Eighth Floor.

$110

ogany Queen Anne
Cabinet, $110.

ogany Sideboard,
e Chippendale (not
, $95.

mahogany Serv-
e, Louis XIV, $45.
ton mahogany and
hina Cabinet (not
$48.

uffed Sofa, in ve-
apestry, very com-
with deep, luxuri-
gs and thick cush-
special at $195.
to match, $110.

table, well-built
air, an excellent
reading or for
e, in good velour
cial at $49.
to match, $49.

ahogany and
Chair, $24.75.
match, $24.75.

red Armchair,
r living room or
e, in velour and
ecial at $19.75.
match, $19.75.

y finish End
use with Chair
ecial at $8.75.

Dozen
Services.

SECTION TWO
GENERAL NEWS,
SPORTING, SOCIETY,
MARKETS, WANT ADS.

Chicago Daily Tribune.

THE WORLD'S GREATEST NEWSPAPER

FRIDAY, OCTOBER 1, 1920.

* * 21

DROWNING MAN FIGHTS RESCUER; SAVED BY A KICK

Sportsman Towed In by Hair by Fisherman.

William H. Mikkelson, manager of the Chicago Insulating company, a well known sportsman, was rescued from drowning late yesterday afternoon off the foot of Junior terrace by Dean Bergen, a fisherman. Scores of Edgewater residents witnessed the fifteen minute struggle between the two men half a mile out in the lake, which ended when Bergen knocked the manufacturer unconscious by kicking him in the face and towed him ashore by the hair.

Mikkelson, who was preparing to go duck hunting this morning with Bergen, was clad in hunting togs, heavy hip boots and a shell vest filled with ammunition. He was attempting to launch an eighteen foot dory in the heavy sea when Bergen, sitting on a log stringing decoys a short distance away, shouted a warning. Mikkelson, who was crossing from some piling to Jack Scully's pier, failed to hear the shout. A high roller caught him and he was carried out by the strong undertow.

Boots and Vest Hamper Him.

With his boots full of water and the heavy ammunition vest weighting him down, the manufacturer was able to make no headway. Before Bergen could launch the dory Mikkelson was more than a hundred yards from shore and being swept rapidly out into the lake.

Bergen had kicked off his hunting boots as soon as he saw his friend's peril, but it was some time before he could get the heavy boat under way. He was about half way to Mikkelson when he saw the latter was fast losing his strength. He leaped from the dory and swam the rest of the way.

Those on shore saw the rescuer reach the drowning man and then a battle began. Mikkelson, half unconscious, clutched at the fisherman and hampered his efforts, necessitating the blow in the face. When they finally reached shore some one produced a flask of brandy and Mikkelson was revived and removed to his home at 1418 Olive avenue.

Thought He Was Gone.

"I thought I was gone," said Mikkelson last night. "I can swim, but not with my boots full of water, and before I knew it I was half a mile out. But it won't keep us from going hunting in the morning. The wind has changed and the ducks are flying."

Bergen, who lives at the foot of Montrose avenue, is known along the north shore as "Fish" Berg. He has figured in a number of rescues. Besides being a fisherman and hunter, he is known as a writer on outing topics, and a frequent contributor to Larry St. John's "Woods and Waters" column in THE TRIBUNE.

3 PERSONS DIE IN A DAY FROM AUTO ACCIDENTS

Three persons died yesterday as a result of automobile accidents in Chicago.

FRANK VIZZONI.

Russell Nelson, 18 years old, 1252 Pierce avenue, was instantly killed last night as he was alighting from a North avenue car at Spaulding avenue when he was struck by a car driven by Edward Bein of 2410 North avenue. Bein was arrested, but was released on his promise to appear at the inquest at 2 o'clock this afternoon.

The police of the West Chicago avenue station are investigating the death of 6 year old Frank Vizzoni, who died yesterday at his parents' home, 2657 Chicago avenue, of injuries received Wednesday, when he was struck by an automobile while on the way to the Holy Rosary parochial school at Erie street and Oakley boulevard.

The name of the driver of the machine was not learned and the police received no report of the accident until notified of his death.

Harry Ginsberg, 50 years old, of 908 South Ashland avenue, died in the county hospital of injuries received last week when he was struck by an automobile owned and driven by Mario Scuran, 1230 Fifty-first avenue, Cicero. The accident occurred in front of 1646 Taylor street.

"Shinny Dance" Halted by Northwestern U. Dean

Dean Roy C. Flickinger of the school of liberal arts and sciences of Northwestern university yesterday interdicted a Sigma Chi fraternity dance which was to have been held at the Evanston Women's club. He objected to the posters, which read in part:

"Blind chaperons, Shinny dances, durable music; a female; feet; faith."

Charles Ortenberger, editor of the 1920 Syllabus, and John Lesier, sponsors of the dance, formally called it off. But a little later unsigned posters appeared, announcing there would be a "Purple Prom; Same Date; same place; same time as the other party."

Here Is Speedy Service; Gets Card Mailed in 1903

New York, Sept. 30.—[United News.] Frank O'Keefe, superintendent of the docks here, today received a post card which he mailed to the "Superintendent" seventeen years ago, when he was an inspector. He mailed it up in Harlem and it arrived at the battery.

Schwabacher Again Quits Wife as Bluebird Nears

Mrs. Madeline Schwabacher who says expected baby has failed to keep husband's love.

[Celebrity Photo.]

"Sinless Sinner" Appeals to Court for Aid.

BY LEOLA ALLARD.

For the second time in her life Mrs. Madeline Harris Schwabacher has determined to fulfill what she deems the supreme destiny of womankind. She discussed it yesterday during a visit to the Court of Domestic Relations for advice concerning her husband, Lieut. Herbert, J. Schwabacher. He has ceased to contribute to her support, she said.

"But I shall not be denied my right to a mother's happiness," she added. "He knows. In our last talk together I told him: 'Herbert, our lives will soon be gladdened. We will have everything to live for.' I was so happy as I began making little dresses and things. I thought he was, too. But it seems I was mistaken.

"Six months ago he went to work in Danville. Since then I have seen him only occasionally, and he has sent me no money. I have been living on the north side under an assumed name to avoid publicity. I shall have to go to the hospital before Nov. 1, and I don't know what to do."

The "Sinless Sinner."

The Schwabachers first gained publicity in November of 1918, when the husband, then overseas, filed suit for divorce. His attorney gave to the newspapers a letter written by Mrs. Schwabacher to her husband. It read, in part:

"I have no affairs of the heart with any man, but the sin I committed was a human sin; and, dear boy, was committed with a purpose. My life was lonesome and dreary. . . . I never expected to see the man I loved again. I wanted something to fill up my life when I would be alone in the world. Herbert, on the 14th of December I shall become a mother. That is my sin. It was not a love affair, although none but God, who reads my heart, knows that."

On Jan. 3, 1919, a boy came. He was named Herbert J. Schwabacher Jr. He died March 21 of the same year.

The husband's divorce suit never came to trial. They were reconciled and lived together for many months, until last April, when he went to Danville.

Refuses to Get Warrant.

"He is the only man I ever loved," she said yesterday. "I thought a child would cause him to love me all the more."

She declined to sign a warrant, so the complaint department of the Court of Domestic Relations wrote him a letter. He had agreed to contribute $75 a month to her support, she said.

FLAYING WITH MATCHES FATAL.

Christina Nickolski, 14 years old, 2114 West Ohio street, died in the county hospital yesterday of burns suffered Wednesday when her clothing became ignited while she was playing with matches.

CITY NEWS BRIEFS

TEN THOUSAND dollar fire, Illinois Macaroni company, 1306 Belmont avenue.

TWELVE THOUSAND dollars' worth of firearms dumped in Lake Michigan by police.

ROBBERS killed Abraham Brown, colored barber, seriously wounded James Barry, colored.

BRIDEGROOM and two other men arrested on charge of kidnaping Grace Farrino, Melrose Park.

FIRE PREVENTION day, Oct. 9, forty-ninth anniversay Chicago fire. Ceremonies, Washington square.

GANG WAR. Wounded: Henry Touhy, 3546 Park avenue; Edward Hoffman, 6118 South California avenue; M. W. Groves, 2404 West Sixty-third street.

THREE CABLE layers were injured in the Illinois tunnel under the Rush street bridge when a cable spool rolled down an incline and penned them against the wall.

JUDGE SABATH OUT FOR TITLE, MENDER OF HOMES

"The court where the mender of homes presides" is the title Judge Joseph Sabath is trying to win for his judicial chambers.

JUDGE JOSEPH SABATH.

Yesterday Mr. and Mrs. Bruno A. Boltz appeared. The woman had filed suit for divorce. The judge took the two to his private room and told them all about his plan. The divorce bill was dismissed. The "mender" had done his work.

Bruno Boltz [TRIBUNE Photo.] owns a drug store valued at $35,000 at 2200 East Seventy-first street. Mrs. Boltz, a pretty woman, said petty misunderstandings finally led to the divorce suit.

"Thank you, judge. You've done a lot for both of us. Sometime, maybe, we can show you how much we appreciate the way you treated us, brought us together, and rebuilt our home," the two told him before they left the courtroom. "Here's hoping other folks who get in a mess like us find their way to you."

Judge Sabath has one ambition now. He wants to make a record as the jurist who caused the dismissal of the greatest number of divorce suits.

SOMEBODY IS ALWAYS TAKING THE JOY OUT OF LIFE

44 FAMILIES KEPT HOMELESS BY UNION ROW

Refuse to Work with "Outside" Material.

This is moving day, but there will be no bustling ingress into the forty-four apartment structure at 4017-27 Irving Park boulevard. The building should have been completed long ago. The material is ready, the tenants are all signed up, but—the carpenters refuse to work.

"The sashes, doors, and other trim have been on the ground for two months," R. A. Pottinger of 4030 Irving Park boulevard, the owner, said. "Just because they weren't manufactured in Chicago, the Carpenters' district council will not allow its men to put them in. The job would only require two weeks. Meanwhile some of my would-be tenants are suing me."

Mr. Pottinger ordered the necessary trim from the Anderson-Lind Manufacturing company last February. It was impossible to get the order filled in Chicago and the firm obtained some material from out of town. Finally two-thirds of the trim was delivered and the carpenters started to work.

Defy Court Order.

They were immediately ordered off duty, according to Mr. Pottinger. An injunction restraining the district council was obtained, but the carpenters were threatened with fines, the owner says, if they worked. Contempt proceedings before Judge McGoorty have been deferred until November.

"I have offered to do most everything," said Mr. Pottinger bitterly, "but the carpenters wont' go to work unless I scrap the $7,000 worth of trim already on the ground and get some more that has been made in Chicago. I wouldn't be able to obtain that for sixty days at the earliest."

Complain About Cold Flats.

Scores of tenants hurried to the city hall yesterday with complaints about frigid flats.

Assistant Corporation Counsel Leon Hornstein drew up an ordinance providing that not less than 70 degrees of heat be supplied apartments between 6 o'clock in the morning and 10 at night. Department stores and office buildings are scheduled for the same temperature.

Ald. Max Adamowski hopes to have the ordinance passed at a special meeting of the city council within the next two weeks.

Tenants Urged to Fight.

Ald. Robert J. Mulcahy, chairman of the council committee on high rents, and officers of the Chicago Tenants' Protective league, both counseled harassed flat dwellers whose landlords are ordering them out, to "stick and fight."

In cases where questions of fact are involved the league counsels a demand for jury trial.

BEG YOUR PARDON

Reports in THE TRIBUNE on Sept. 19 and 20 concerning a number of burglaries in Norwood Park said the home of Patrolman Robert E. Trieger was entered while he was sleeping on the screened porch and a number of articles stolen, but his alarm clock was left to awaken him. Mr. Trieger says he has no screened porch and no alarm clock. Reference to a conversation between Robert E. Krieger and a reporter is also asserted to be in error. Such an interview with a man giving such a name actually occurred, but a similarity of names resulted in confusion, which has put the patrolman in a wrong light.

AUTO PLANTS CURTAIL

Readjustment taking place in the automobile industry was reflected in temporary closing of the Willys-Overland plant in Toledo yesterday. The plant laid off 4,500 workers until next Monday, leaving 2,000 employés to continue today and tomorrow. Normally there are between 12,000 and 14,000 employed.

"Rumors that the plant is permanently shut down are incorrect," John N. Willys, president, stated. "We are rearranging our parts department and making some changes in other departments and the plant will resume operations as usual Monday morning. Retail sales have increased beyond expectations since the new prices went into effect."

The Timkin Roller Bearing company laid off 900 of its 1,600 employés at the Columbus, O., plant yesterday and announced that a night shift will not be operated until further notice.

SUGAR AGAIN DROPS

The price of granulated sugar dropped another half cent yesterday to 13 cents, this price being quoted in New York by the Federal Sugar Refining company.

Deputy Commissioner of Public Works Burkhardt is considering an offer from Montgomery Ward & Co. to sell sugar in five, ten, fifteen, twenty and twenty-five pound bags, at the pier at three cents below the retail price.

The price of lead was reduced from 8 to 7¾ cents a pound by the American Smelting and Refining company.

The storm which has been sweeping Lake Michigan for three days has tied up Chicago's fruit fleet. Two of the eight boats are held in Chicago by the storm. The others are lying behind breakwarters at Michigan ports waiting for a chance to sprint to the Municipal pier.

EVICTION RIOTS CURTAIN RAISER FOR MOVING DAY

New Yorkers Find Trouble Friendly.

New York, Sept. 30.—Broken windows, two arrests for disorderly conduct, the results of a fight following an attempt at forcible removal of twenty families from their homes during a rainstorm today, are believed to be a "curtain raiser" for moving day, Oct. 1.

Estimates have been made that 75,000 families are scheduled to move and there are 2,000 moving vans for the job. Even if wagons of all sorts are used, thousands of families in possession of houses and flats, and unable to find others, will refuse to move.

Some Precaution Taken.

Moving men said today they had instructed drivers to move no furniture unless they knew there was a place to which it could be moved.

With this evidence of the acute housing shortage, the approach of winter, and the new rent laws forbidding evictions except for cause that will hold in court, charges were made today against building contractors. David Hirschfield, commissioner of accounts, who just completed an investigation of moving prices and housing conditions, spoke of "prohibitive moving rates."

Makes Conspiracy Charges.

In addition, he declared there are combinations of building contractors which decide who shall get contracts, while a building material combine raises the prices of everything that goes into construction of homes.

Arthur J. Hilly, chairman of the mayor's committee on rent profiteering, advised today that families that have failed to find new homes, should refuse to move. They cannot be ousted, he said, unless shown to be undesirable tenants, unless the landlord intends to occupy the apartment or house himself, or unless the building is to be torn down.

Woman Fighting to Win Millions Sent to Jail

Mrs. Esther Hammil, a niece of Mrs. Margaret Cole, late widow of the W. W. Cole, millionaire circus owner, who is contesting her aunt's will in the Surrogate court of New York, was sentenced yesterday to one year in the House of Correction by Judge Fisher. Mrs. Helen M. Norton, probation officer of the Juvenile court, testified that Mrs. Hammil had contributed to the delinquency of Josephine Lehr, a 16 year old girl. She rented a room to Miss Lehr and an unidentified man when the two appeared at her flat at 1722 North La Salle avenue, Mrs. Norton testified.

The Inquiring Reporter

Every Day He Asks Five Persons, Picked at Random, a Question.

Today's Question.

Should the president pardon Eugene Debs, the Socialist candidate for president?

Where Asked.

Randolph and La Salle streets.

The Answers.

F. B. Schwarer, Lombard, Ill., lawyer.—Debs was convicted for acts which were unlawful during war times. He is in a sense a political prisoner. The government should act as Lincoln did during the Civil war. After the war all political prisoners were released. Debs should be pardoned because a large number of people will look upon him as a martyr.

Fred L. Litsinger, 2734 West Thirty-ninth street, law clerk.—No, he should not be pardoned. The party he heads and represents has caused too much trouble and havoc already for our government. If he were released it would probably mean more trouble, and in the end putting him back in jail.

Anne Carey, 4431 North Seeley avenue, insurance broker.—Yes, they should let him go. I think he has served enough time, and has been punished too severely. He is an old man, and has not many more years to live, and it seems a shame that he should spend his last days behind prison bars.

Max Blumenfeld, 1235 South Millard, employé of the board of review.—He should be pardoned. Just because his political beliefs differ from ours is no reason why he should be thrust into prison. I do not sponsor the same beliefs that he does, but it is wrong to keep him in prison.

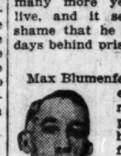

Phillip Sonnenschein, 1916 Evergreen avenue, clerk.—The war is over and he should be given his liberty. He was convicted because of a crime punishable during the war. In former wars political prisoners were released when peace came, and the same thing should be done in the case of Debs.

SCHOOLS SAVE COAL; THOUSANDS OF PUPILS COLD

U. S. Says Fuel Famine Peril Is Ended.

Thousands of school children in the public schools of Chicago were the principal sufferers from the cold spell which gripped the city yesterday, and hundreds of complaints from parents and teachers were received at the board of education offices. Lack of coal caused Superintendent of Schools Peter A. Mortenson to issue an order prohibiting heat in the schools and the central office building. The low temperature in some rooms necessitated the dismissing of a number of classes, but no report of a school having to close down entirely was received.

Many homes in all parts of the city were also caught without coal to start stoves or heating plants. In many cases this was due to neglect of the householder in failing to order fuel, but in a large number of instances it was caused by inability of dealers to supply the fuel.

From the United States district attorney's office came assurances that despite any present shortage there will be no coal famine in Chicago this winter. Consumers were urged to buy only for immediate need.

Conserving School Coal.

"We are having considerable difficulty on account of the sudden change in the temperature," Mr. Mortenson said, "but the shortage of coal necessitated an order prohibiting fires. We are conserving what little coal we can get for colder weather.

"Practically every school in the city called up to see whether they could dismiss, but they were instructed not to do so unless absolutely necessary. I understand that some classes in exposed rooms on the north and west sides of the buildings had to be excused.

"The board of education has bought all the coal offered to it, not only the lowest bids but on the highest as well, and we only have a very meager supply on hand. Every day we go without heat means a saving of a thousand tons a day. Beginning Monday the heating of the schools will be discretionary with the principals and the engineers."

Predicts Cheaper Coal.

James Arthur Miller, assistant district attorney, in charge of the government investigation of profiteering in soft coal, predicted cheaper coal yesterday. He also said there was no danger of a coal famine.

"If the public will cooperate by waiting thirty days to purchase its winter coal all chances of a shortage will be over," Mr. Miller said. "Enough coal will be shipped into Chicago by that time to supply every person in the city, if the public will now buy only what it needs for immediate use.

"The trouble at the present time is that every one is bidding for soft coal. The coal brokers are taking advantage of the situation to force the prices higher and higher. Indictments, which will be returned against dealers or brokers who profiteer in coal, and heavier shipments will smash prices. One company notified me that they received 90,000 more tons this last month than during the month previous."

Charges Short Weight.

James "Lefty" Lynch, vice president of the Coal Teamsters' union No. 704, who called off a strike of his men after District Attorney Clyne had summoned him to the federal building, submitted affidavits yesterday against the Southeastern Coal company, which has a number of coal yards. Lynch alleged the corporation is short weighting customers by using two systems of weights, one of which is used when inspectors are around and the other when the weighers are not watched. William O'Rourke, president of the company, denied the charges yesterday and declared they were nothing more than an attempt on the part of the union leader to alibi the strike against his company.

Drug Habit Wanes in U. S.; Big Slump in Chicago

A marked decrease in the use of habit forming drugs throughout the United States, and especially in the Chicago district, was announced yesterday by Col. L. G. Nutt, chief of the narcotic division of the internal revenue department at Washington. Col. Nutt arrived here yesterday to investigate local conditions.

"There are less drugs shipped into the United States than ever before," Mr. Nutt said. "This has caused a great increase in the price of narcotics. Morphine in some cases costs as much as $4 a grain. Heroin and opium are proportionately high."

Smuggling morphine into the United States by hiding it in the inner tubes of automobiles is the latest dodge discovered by the government agents.

Rich Man's Son Held for Passing Bad Checks Here

Al B. Charlesworth Jr., son of a wealthy dealer in optical supplies in Detroit, Mich., was arrested in Minneapolis yesterday at the request of the Chicago police. Young Charlesworth is charged with having cashed a worthless check for $100 at the Hotel La Salle and another for $50 at the Morrison, besides checks for smaller amounts at other hotels.

Asks $20,000 from Armour; Goes to Insane Asylum

A letter addressed to J. Ogden Armour demanding the speedy payment of $20,000 to James Hill, one time English butler and self-termed "gold digger," resulted yesterday in placing him in the asylum at Dunning. Hill asserted that he had held a position as valet for Arthur Meeker, an official of Armour & Company.

KERNEL COOTIE—THE HIGHER THE SKIRT, THE HIGHER THE DEATH RATE

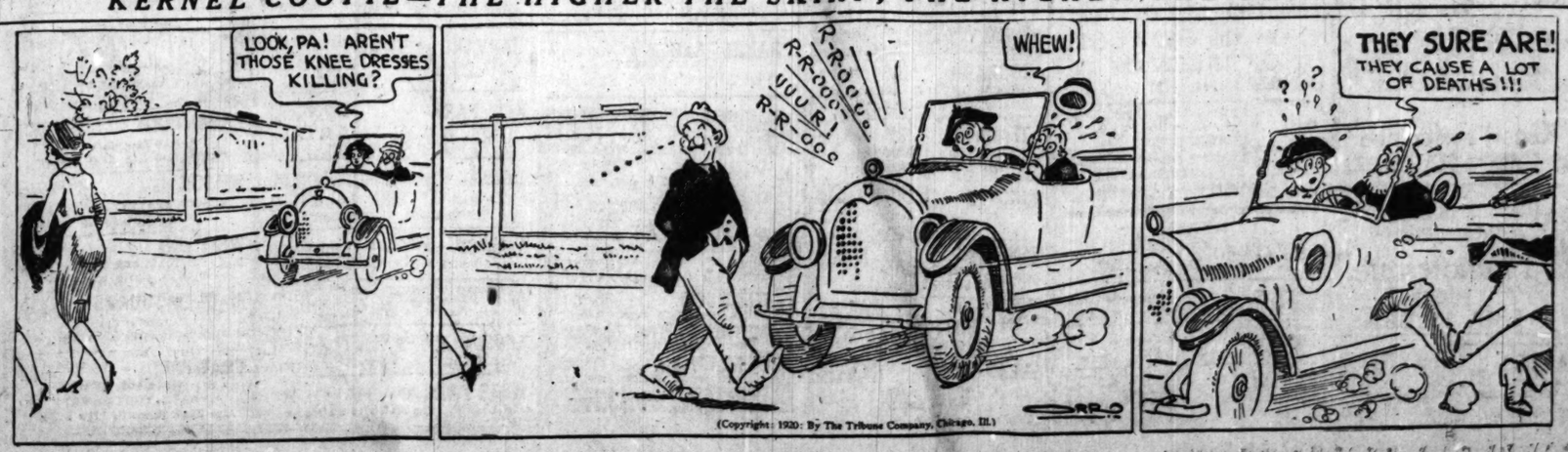

(Copyright: 1920: By The Tribune Company, Chicago, Ill.)

Again Metro's Mr. Lytell "Rings the Bell"

"THE PRICE OF REDEMPTION."

Produced by Metro.
Directed by Dallas M. Fitzgerald.
Presented at the Alcazar.

THE CAST.

Leigh Dering	Bert Lytell
His wife	Seena Owen
Anna Steele	Cleo Madison
Richard Willoughby	Landers Stevens
Gevion Smith	Edward Cecil
Col. Desmond	Arthur Morrison
Col. Dering	Wilbur Higby
Billy Dering	Micky Moore

By Mae Tinée.

Here's a story of love, adventure, and revenge that takes you from India to London, from there to India again, and it provides Bert Lytell with another splendid chance for proving what many are beginning to claim, that he is one of the best actors on the screen. "Lombardi Limited" started him going—he wasn't much before—and now I don't believe he'll ever stop. He's found his stride and—He hasn't the big head!

The picture was made from I. A. R. Wylie's novel, "The Temple of Dawn." Mr. Lytell's rôle is that of a man who becomes a hero through a deed of rare bravery, marries for love, but unhappily, sacrifices himself to save his wife a heartache, sinks to depths of degradation, and finds redemption and happiness at last through his love for the little son born after he himself had been supposedly killed in a wreck.

The work of the star is most artistic. He never forces a situation. He never overdoes his appeal on your sympathies. His very simplicity gives him a tremendous hold on you.

Considering that his support is fine and that the picture is well staged and directed, it is safe to prophesy that "The Price of Redemption" will please those who appreciate thoughtful work.

Bright Sayings of the Children

The Tribune will pay $1 for each childish saying printed. The story told must never have been printed in any magazine or paper. It is not possible to acknowledge or return unavailable contributions. Please write on one side of the paper. Address Bright Sayings to Aunty Bee, Tribune, Chicago.

In trying to give Donald the proper early training, his mother has always insisted that he should eat everything that was on his plate.

One Thanksgiving day, when Donald had reached the important age of 5 years, he accompanied his father and mother to a restaurant. They were ushered to a table and a neat waitress

dressed all in white immediately filled the water glasses in front of each member of the family and then took their orders.

The place was crowded and the service was slow, consequently the waitress made several visits to the table and filled up the glasses of water. Just before the dinner was served she filled Donald's glass, which was entirely empty. Donald, after two or three trys, drank the water, and then remarked: "If she fills it up again I won't drink it." D. E. W.

My little nephew, upon seeing a freezer of ice cream being taken to the house next door, ran to his mother and said: "Mamma, have you got anything of Mrs. Smith's you want me to take back?" M. C.

Opera for Springfield.

Springfield, Ill., Sept. 30.—Arrangements have been made by the Amateur Musical Club of Springfield for the appearance here of the entire Chicago Grand Opera company. "Cavalliera Rusticana" and "I Pagliacci" will be presented Oct. 30 and "La Traviata" on Oct. 21.

FRESH CANDY
Slightly Misshaped
DAILY
AT FACTORY PRICES
WHY PAY MORE?
2 LBS. $1.00
GUARANTEED HIGHEST STANDARD OF PURITY & EXCELLENCE
By Parcel Post $1.50
Benedetto Allegretti Co.
FACTORY and SALESROOM
13— —— AV.
(Second Floor)
Near Randolph—Opp. Field's
Close 5 P.M. Saturday

FASHION'S BLUE BOOK

BY CORINNE LOWE.

NEW YORK.—[Special Correspondence.]—For a long time now negligees have forgotten how to be negligent. Nothing could be plotted more carefully, in fact, than the modern garment in which the modern woman chooses to relax. Of course many of these negligees are too involved for ordinary use. Tea gowns of velvet and chiffon and lace are apt to become regular dinner gowns. And how can we shed responsibilities in a concoction that is in itself a responsibility? For the practical type of negligee we recommend the above one of rose colored crêpe de chine with the eyelet embroidery which has found its way to every door of costuming. This eyelet work shows silver tissue underneath.

PATTERNS BY CLOTILDE

WOMAN'S APRON.

This apron is intended to be slipped on over the head, and is made with a shield. Gingham or percale trimmed with ricrac braid will make a pretty garment of it.

The pattern, 9684, comes in sizes 36, 40 and 44 inches bust measure. Size 36 requires 4 yards of 36 inch material, with 5¼ yards of binding and ⅝ yard of 9 inch contrasting for shield.

9684

Order Blank for Clotilde Patterns.

CLOTILDE, DAILY TRIBUNE, CHICAGO.

Inclosed find $....... Please send me the Clotilde patterns listed below:

Pattern number. Size. Price.

Name ....

Street ....

City ....

State ....

How to Order Clotilde Patterns.

Write your name and address plainly on dotted lines, giving number and size of such patterns you want. Inclose 12 cents in stamps or coin [wrap coin carefully] for each number, and address your order to Clotilde, CHICAGO DAILY TRIBUNE, Chicago.

Note: Clotilde patterns are made in New York exclusively for THE CHICAGO DAILY TRIBUNE. They are perfect in fit, up to date in style, and the easiest of all patterns to use.

EMBARRASSING MOMENTS

The Tribune will pay $1 for every letter published on "The Most Embarrassing Moment of My Life." Address Embarrassing Moments, Chicago Tribune. Write on one side of the paper. No manuscript returned.

No Chicken, After All.

My little niece, who was visiting me, received an invitation to dine with a couple of her mother's old friends—very aristocratic people, of whom I stood in some awe. Perhaps I imparted some of this awe to Virginia, for she didn't want to accept. Finally I induced her to go by telling her—and I really believed it would be true—that Mrs. M. would probably have chicken for dinner.

Mr. M. brought the child home after dinner. I shook hands with him and began to thank him for their kind attention to our little visitor, when Virginia sprang to me with her usual dancing step, exclaiming in tones registering considerable disgust:

"But they didn't have any chicken after all, auntie!"

My looks registered my disgust, much to Mr. M.'s amusement. C. C.

STORING PUMPKINS

BY FRANK RIDGWAY.

Relatively few truckers store pumpkins and squashes successfully in the winter. The probable reason is that the harvesting and storing differ from that of other vegetables. Usually the pumpkins and squashes are cut off the vines and stored along with the root crops. If handled in this way they are bruised and kept in storage bins with turnips, beets, carrots, and similar crops that require a cool, moist place. The result is that within a short time the pumpkins and squashes become soft, decay, and have to be thrown away.

If these vegetables have the proper temperature and moisture they may be kept for several months, furnishing fresh material for pies that is much better than if they are put up in cans.

These two vegetables should be left in the field until matured, indicated by the color of the rind, but they should be gathered before heavy and injurious frosts come. While the rind is reasonably hard the meat is easily bruised, so they should be handled carefully. It is best to go through the patch about three days before the vegetables are to be removed and cut them off the vines, leaving a short stem about two or three inches long. This gives them time to ripen and harden, and they keep better. Never throw them or stack them in large piles.

In removing to the storage room see they are thoroughly dry. Place them in a warm cellar or in the furnace room, on shelves or racks, in single rows. They should not be allowed to touch. They keep best at a temperature ranging from 50 to 60 degrees Fahrenheit.

Keep the average sized specimens, as they can be used more economically. If there is a surplus, sell the large ones.

DORIS BLAKE'S ANSWERS

Why Not Declare Yourself?

"Dear Miss Blake: I am 20 and in the army. A few years ago I met a girl and I have a secret love for her. We went out together a few times with the consent of father and mother. I know that she likes me. Could you tell me what to do to let her know of my love? PUZZLED."

I guess you would better not keep it a secret any longer. Declare yourself to the young lady, as I think it would make you much happier to know that she returns your love.

A FRIEND IN NEED

BY SALLY JOY BROWN.

A Plea for Her Boy.

"I am coming to you for a little assistance. I am a widow and work so hard to gain a livelihood for my little 6 year old son and myself, but I cannot, no matter how hard I try, earn enough to get sufficient clothing to send my boy to school. This I am very desirous to do, as I have to be away from him most of the time and he will be better off in school learning to become a good citizen than being on the street. Anything in the line of clothing will be most thankfully received. I am handy with the needle and can fix over anything I may be lucky enough to receive, either for my boy or myself. He wears shoes size 11½ or 12 and six year clothes. MRS. L."

BEAUTY ANSWERS

BY ANTOINETTE DONNELLY.

MRS. X. Y. Z.: NO, YOU WEREN'T born tired. You have acquired that. Chronic weariness is sometimes laziness and sometimes a rundown condition. Overfeeding, combined with imperfect elimination, may be to blame, too, much as one would hate to admit it. In any event, the will power to exercise, to learn what the body demands in food and general body hygiene, has to be created. Then the weariness will disappear.

OUIDA: AFTER YOU HAVE USED powder, if you will rub a little cold cream on your eyebrows it will make them look darker. Used on the lips, too, it makes a healthier and prettier effect than the lip stick.

Try it Free At Our Expense

Eight days more—that's all—and we'll be there with something good. We want you to try it at our expense.

It's something wholesome. Something pure and nutritious. Something rich and economical.

Watch for Nu-tro free treat coupon. Soon it will appear. Cut it out and take it to your grocer.

The Nu-tro Kids

The Pearl Shop

Fame

JUST as the talent of the painter creates on canvas beauty so rare and appealing that it brings him fame, so the genius of the artisans in our factory creates, in stones and precious metals, beauty so distinctively delightful that Frederic's jewelry has been famous for a generation. The reputation of Frederic's by no means rests on pearls alone.

Hand wrought rings set with real semiprecious stones — $3.50 up.

Frederic's
Makers of Classic Jewelry
Eleven East Washington Street
New York Chicago Paris

DISEASE & SICKNESS J-O

Rats, Mice, Roaches carry disease germs to food. This causes much sickness!

J-O kills them. Comes in paste and powder form. Used by certain departments of U. S. Government. Unlike any other exterminator. Safe, clean, convenient. The standard for 46 years.

25c at most drug stores

JOHN OPITZ INCORPORATED
Chemists—Established 1874
Blissville, L. I. City New York

Advertise in The Tribune.

NEW[S OF] SOC[IETY]

Onwentsia [...] Try Paper [...] Autumn[...]

One of the popu[...] Lake Forest in the [...] chases. A merry c[...] Onwentsia every Th[...] A shower about noo[...] terfere with yesterd[...] 2 o'clock the sun w[...] was a perfect aftern[...] riding yesterday w[...] Joseph T. Bowen Jr., [...] Dudley Rutter, Mrs. [...] William McCormick [...] Morton, George Wils[...] lings.

Jan. 5 is the da[...] Butchers and Bake[...] According to custom[...] the revel will be he[...] secret until the nigh[...] dinner hostesses will[...] ephone where to [...] William C. Gamble [...] rangements.

Mr. and Mrs. John [...] sent their debutan[...] Virginia Grassell, a[...] followed by a dinner [...] dence, 4944 Woodlaw[...] ing will be a group [...] cluding the Misses [...] Elizabeth Scholle, [...] Elsie Fleming, Eth[...] Nair, Dorothy Field[...] Jones. Miss Grass[...] last year from Dana[...]

The Wednesday [...] dances at the Black[...] discontinued during[...] begin again tomorr[...] per dance in the g[...] place on Oct. 30. [...] will be in charge of [...]

Mrs. John B. Dra[...] morrow from her [...] at Bass Rocks. He[...] Drake will return t[...] William will go to H[...] town, Pa., and John [...] Yale.

Miss Mary Parker [...] and Mrs. Harrison [...] ing place, sailed We[...] York for Italy, wh[...] Miss Mary Nixon's [...]

Mrs. Arthur Mee[...] Shore drive is in [...] she will remain unt[...] week. Mr. Meeker [...] from Northeast H[...] they have had a [...] yacht went aground[...]

Mr. and Mrs. Cha[...] Pasadena, popular [...] bers of Onwentsia, [...] spend a month at [...]

Mrs. John R. Wi[...] Ridge, her Lake Ge[...] Wednesday and left [...] in the Berkshires [...] tains with her son[...] ter, Mr. and Mrs. [...] Hartford, Conn. M[...] turn in about three [...] at 63 East Division [...] ter.

Mrs. Elonzo Tyn[...] house in Highland P[...] the winter in Wash[...]

Perry H. Keeney [...] J. Franklin Keeney [...] from Bretton Wood[...] and are at the Park[...] winter.

Miss Helen Ecker[...] tertained at lunche[...] stone yesterday for [...] Deedy of 825 Lela[...] engagement to Assi[...] ney Edward J. McC[...] nounced recently.

Miss Evelyn Cors[...] last night for Mis[...] Evanston, who will [...] to Arthur P. Wood[...] The wedding is the [...] romance which bega[...] and Mr. Woodman [...] gether.

WASHINGTO[N]

Washington, D. [...] cial.]—Mrs. Colby, [...] accompanied the se[...] Washington Tuesda[...] in New York, arriv[...] Misses Colby.

Mrs. George von [...] at her estate at H[...] come to Washingto[...] tober and join [...] daughter, Signor [...] billa. Signora Bra[...] C. R. P. Rogers, [...] of her new home a[...] on Saturday.

Miss Frances Ha[...] evening from Hun[...] was a member [...] which Miss Anna [...] Mrs. George Barn[...] field Manor, their [...]

Friendly A[...]

The October mee[...] Aid society will be [...] at 10:30 o'clock a[...] Walter Peacock, 53[...] vard.

Revelers' D[...]

The Revelers w[...] party this evening [...] Woman's club.

When coffe[e] dis[...] nerve[s] gestio[n] chang[e] table c[...] INST[ANT] POS[TUM] "There's [...]

MOTION PICTURE DIRECTORY

DOWNTOWN

BARBEES LOOP THEATRE — Monroe & Dearborn. Continuous from Noon to 11 P.M. Concert Organists. Specialties.
ALL THIS WEEK

JACK PICKFORD as the King of Spenders in The Man Who Had Everything
—Starting Sunday— MARY ROBERTS RINEHART'S "IT'S A GREAT LIFE"

Jones, Linick & Schaefer's RANDOLPH — State & Randolph. 8:30 A. M. to 12 P. M.—Continuous. EXCLUSIVE SHOWING
A brilliant Drama of Modern, Thrill-Seeking Woman
"THE RESTLESS SEX" with MARION DAVIES
"The best thing Miss Davies has ever done," says Evening Post.
"A daring picture with a perfect cast," says Evening Journal.
"Spectacular as well as thrilling," says Daily News.
A Cosmopolitan-Paramount Picture

ALCAZAR — Madison nr. Dearborn St. WHERE THE STARS TWINKLE FIRST
—EXTRAORDINARY ATTRACTION—
BERT LYTELL, THE FAMOUS SCREEN STAR IN HIS LATEST SUCCESS "The Price of Redemption"

ROSE — MADISON NR. DEARBORN ST. CONSTANCE TALMADGE —IN— "Good Reference"

JONES, LINICK & SCHAEFER'S ORPHEUM — State nr. Monroe, 8 a. m. to 12 p. m. EXCLUSIVE SHOWING "Humoresque" WITH ALMA RUBENS

CASTLE — STATE AT MADISON. CHARLES RAY "45 MINUTES FROM BROADWAY"

DOWNTOWN

ZIEGFELD (NEXT TO BLACKSTONE HOTEL)
—Second Capacity Week—
NOW PLAYING — CONTINUOUS 12 to 11 P. M.
D. W. GRIFFITH'S NEWEST PICTURE OF LOVE, ROMANCE AND ADVENTURE
THE Love Flower
"I am quite sure you will enjoy 'The Love Flower.'"—G. Harris, Post.
"'Love Flower' all beauty unmarred by brutality."—Rob Reel, American.
"Griffith puts it over."—News.
Prices 60c and $1.00. Children 27c.

ORCHESTRA HALL — LAST 2 DAYS
NOTE:—The "Movie" Season in Orchestra Hall will close Tomorrow Night
CECIL B. DE MILLE'S GREATEST PRODUCTION "Something to Think About"
—A PARAMOUNT PICTURE—
ORCHESTRA OF SYMPHONY PLAYERS

CASINO — 58 WEST MADISON ST. CARMEL MYERS "In Folly's Trail"

BOSTON — 21 NORTH CLARK-ST.
The Sensational, Thrilling Picture of the Year
Lt. Omar Locklear 'THE SKYWAYMAN'
A DRAMA OF LIFE AND THRILLS ABOVE THE CLOUDS. THIS IS THE PICTURE THAT LOCKLEAR LOST HIS LIFE IN THE MAKING.
The Only Theatre Where You Can See It

BAND BOX — Madison St. Near La Salle —STARTING SUNDAY— "FOR the FREEDOM OF IRELAND" See What McSwiney Is Dying For

STATE-LAKE — ORPHEUM CIRCUIT VAUDEVILLE PHOTOPLAYS —EXCLUSIVE SHOWING— "OUT OF THE SNOWS" With Ralph Ince and Zena Keefe. Showing at 11:15 a. m. and 2:15, 5:00, 7:45 p. m.

NORTH

NEW KENMORE — Kenmore and Wilson Avenues. EDGAR LEWIS' PRODUCTION "SHERRY"

REGENT — 6740 SHERIDAN ROAD. DOROTHY DALTON in "HALF AN HOUR"

EASTERLY — Lincoln and Diversey Pkwy. 6:30 to 11 P. M. ALL-STAR CAST in "WITCH'S LURE"

LA SALLE — Division, Bet. La Salle and Wells Streets. Bryant Washburn, "What Happened to Jones"

NORTH

BALABAN & KATZ RIVIERA — BROADWAY & LAWRENCE
A SHOW OF RARE EXCELLENCE
ANITA STEWART EXCELS IN KATHLEEN NORRIS' STORY HARRIET and the PIPER
BOOTH TARKINGTON COMEDY EDGAR TAKES THE CAKE. REFRESHING RIVIERA SPECIALTIES. FAMOUS RIVIERA ORCHESTRA
STARTING MONDAY CHARLES RAY in "45 MINUTES FROM BROADWAY"

ASCHER'S CHATEAU — BROADWAY & GRACE
Constance Talmadge —in— "The Fall of Babylon"
Sensational RIGOLETTO BROS.
—Coming Sunday— BOBBY McLEAN Former Champion Ice Skater
5—Big Vaudeville Acts—5

BRYN MAWR — Bryn Mawr near Broadway at Bryn Mawr "L" Station
METRO SUPER-PRODUCTION "THE HOPE"
—With— JACK MULHALL, RUTH STONEHOUSE, FRANK ELLIOTT, MARGUERITE DE LA MOTT
A Brilliant Spectacle of Society and the Sport of Kings
International News Up to the Minute and Other Features

LUBLINER & TRINZ COVENT GARDEN — 2655 N. CLARK ST. Eric Von Stroheim's "The Devil's Pass Key"

BUGG — LINCOLN AND ROBEY. CONT. 1:30 TO 11. EARLE WILLIAMS "The Purple Cipher" TORCHY COMEDY and MUTT AND JEFF

KEYSTONE — 3912 SHERIDAN ROAD. THOS. MEIGHAN "CIVILIAN CLOTHES"

LAKE SHORE — Broadway at Belmont. Cont. 7 to 11 P. M. "The Blood Barrier" ALL-STAR CAST

DE LUXE — ON WILSON AVE. AT "L" STATION. ELSIE FERGUSON "Lady Rose's Daughter"

ARGMORE — Argyle and Kenmore Aves. REX BEACH'S "GOING SOME"

PANORAMA — Sheridan Rd. E. of Bdwy. Katherine MacDonald, "Notorious Miss Lisle"

LUBLINER & TRINZ AMUSEMENT CENTERS

BIOGRAPH — 2433 Lincoln Ave. Cont. 1:30 to 11. ROSCOE (FATTY) ARBUCKLE "THE ROUND UP"

VITAGRAPH — 3167 Lincoln Ave. Cont. 1:30 to 11. ERIC VON STROHEIM'S "THE DEVIL'S PASS KEY"

KNICKERBOCKER — 6217 Broadway. All-Star Cast "THE HOPE"

PERSHING — Lincoln at Wilson. LOUISE GLAUM "THE LEOPARD WOMAN"

LAKESIDE — 4730 Sheridan Road. OWEN MOORE "THE POOR SIMP"

ELLANTEE — Devon and Clark. REX BEACH'S "GOING SOME"

NORTH

LUBLINER & TRINZ Pantheon — SHERIDAN AT WILSON
—TODAY & TOMORROW— A Humorous Production— "THE JAILBIRD" Starring the Popular DOUGLAS MacLEAN And Ably Supported by DORIS MAY
PANTHEON ORCHESTRA, Armin Hand, Director, Present a Musical Arrangement of Lavishness That One Cannot Fail to Appreciate

HOWARD — N. W. L. STATION at HOWARD
Fatty Arbuckle "The Round Up" Latest HALLROOM BOYS
—Tomorrow— WILL ROGERS "Cupid, the Cowpuncher"

BUCKINGHAM — 3319 NORTH CLARK STREET. Dorothy Dalton —IN— "HALF AN HOUR" ROSENSWEET'S ORCHESTRA. Bigger and Better Than Ever

DEARBORN — DIVISION at DEARBORN. KING W. VIDOR'S "THE JACK-KNIFE MAN"

ASCHER BROS

ADELPHI — 7070 N. Clark St. Cor. Estes Ave. Owen Moore in "The Poor Simp"

CALO — Clark Street and Balmoral Avenue. Owen Moore in "The Poor Simp"

LANE COURT — Clark and Center Streets. D. W. Griffith's "The Fall of Babylon" Featuring Constance Talmadge

ROSEWOOD — Montrose Boulevard at Lincoln Street. Owen Moore in "The Poor Simp"

SOUTH

SCHOENSTADT'S ATLANTIC — 26TH AND CRAWFORD. RUPP-LINDEN 15-PIECE SYMPHONY AND JAZZ ORCHESTRA PLAYING EVERY NIGHT. Photoplay and Loop Vaudeville

SHAKESPEARE — 43d & ELLIS AVE. DOUBLE FEATURE. Roscoe (Fatty) Arbuckle "THE ROUND-UP" and See How Babe Ruth Makes His Home Runs

KIMBARK — 6240 KIMBARK AVENUE. MARSHALL NEILAN'S "GO AND GET IT"

PRAIRIE GARDEN — 58th & Prairie Av. ALL-STAR CAST IN "The Street Called Straight"

ASCHER BROS

COLUMBUS — Ashland Avenue at 63d Street. Owen Moore in "The Poor Simp"

COMMERCIAL — 92nd and Commercial Ave. Marshall Neilan's "Don't Ever Marry"

COSMOPOLITAN — 79th and Halsted Sts. Elaine Hammerstein, "Point of View"

FROLIC — 55th Street and Ellis Avenue. All-Star Cast in "Love, Honor and Obey"

KENWOOD — 1225 East 47th Street. All-Star Cast in "Love, Honor and Obey"

METROPOLITAN — 47th St. and Grand Blvd. Madge Kennedy in "The Truth"

OAKLAND SQ. — Drexel and Oakwood Blvds. Madge Kennedy in "The Truth"

PEERLESS — Oakwood and Grand Boulevards. Elaine Hammerstein, "The Point of View"

SOUTH

VISTA — 47TH AND COTTAGE GROVE AVE. Matinee and Night
—LAST TIMES TODAY— WALLACE REID —IN— "What's Your Hurry?" Also Mack Sennett Comedy "IT'S A BOY"
—Coming Tomorrow— WILLIAM COURTLEIGH in "CHILDREN OF DESTINY"

WOODLAWN — 855 E. 63rd ST.
—Today and Tomorrow— WALLACE REID in a New Picture That Goes Like Blue Blazes "What's Your Hurry?" Also Mack Sennett Comedy. Woodlawn Symphony Orchestra
WOODLAWN SYMPHONY ORCHESTRA

JACKSON PARK — STONY ISLAND AT 67TH ST.
LOUISE GLAUM in The Leopard Woman
Also HANK MANN in the Great Two-Reel Travesty, "Dr. Jekyll & Mr. Hyde"

LUBLINER & TRINZ MICHIGAN — GARFIELD & MICHIGAN
DOROTHY GISH "Little Miss Rebellion" Also Buster Keaton in "One Week"

20th Century — 4708 PRAIRIE AVENUE
—Big Double Feature Program— VIOLA DANA "A CHORUS GIRL'S ROMANCE" And MISS SHIRLEY MASON in "THE LITTLE WANDERER"

PEOPLES — 47TH ST. AT ASHLAND AV. BUCK JONES "FIREBRAND TREVISON" ALSO HIGH CLASS ENTERTAINERS

LEXINGTON — 1162 E. 63D STREET. MATINEE DAILY. MARY MILES MINTER "SWEET LAVENDER" ALSO TWO-REEL CHRISTIE COMEDY "KISS ME, CAROLINE"

HARVARD — 63D ST. & HARVARD AV. Matinee and Night. WALLACE REID "WHAT'S YOUR HURRY?"

NEW PARK — 51ST STREET AND CALUMET AVENUE. CONWAY TEARLE "MAROONED HEARTS"

DREXEL — 858 E. 63d St., Blk. E. Cottage Grove—Matinee Daily. DOROTHY GISH "LITTLE MISS REBELLION"

VERNON — 61ST AND VERNON AVE. Roscoe (Fatty) Arbuckle in "The Round-Up"

NEW PRESIDENT — Garfield Blvd. nr. Calumet. Madlaine Traverse in "The Spirit of Good"

LINDEN — 63D and HALSTED STREETS. MATINEE DAILY. WALLACE REID in "What's Your Hurry?"

HYDE PARK — 5314 LAKE PARK AVE. Jack London's "The Mutiny of the Elsinore"

SOUTH

STRATFORD — 63rd St. HALSTED
CONTINUOUS 1:00 to 11:30 P. M.
VON STROHEIM'S Screen Classic "THE DEVIL'S PASS KEY"
Latest Mack Sennett Comedy— "IT'S A BOY"
Stratford Symphony Orchestra & Jazz Band—the Greatest Collection of Musicians in Chicago

HARPER — Harper Ave. at 53rd St.—Mat. Daily. Exclusive Hyde Park Showing
—LAST TIMES TODAY— WALLACE REID —IN— What's Your Hurry?
BYRON MORGAN'S Smashing Saturday Evening Post Story
Latest Mack Sennett Comedy "IT'S A BOY" and Burton Holmes Travelogue

WEST

HAMLIN — TONIGHT—7 TO 11:30. TOM MIX —IN— "The Untamed" Also HAROLD LLOYD "HIGH AND DIZZY"
Hamlin Symphony Orchestra. ARTHUR HAND, Director
3826-36 W. MADISON ST.

KEDZIE ANNEX — MADISON ST. AT KEDZIE AVE. "SWEET LAVENDER" MARY MILES MINTER. Mack Sennett Comedy, "IT'S A BOY"

MARSHALL SQUARE — 22nd St. and Marshall Blvd. WALLACE REID "WHAT'S YOUR HURRY?" Extra Added Attraction—"BRIDE 13" Symphony Orchestra & Vaudeville Specialties

BROADWAY STRAND — Roosevelt Rd. at Paulina St. WALLACE REID "WHAT'S YOUR HURRY?" Symphony Orchestra & Vaudeville Specialties

GOLD — 3411 ROOSEVELT ROAD. ALICE JOYCE, "The Prey"

MADLIN — MADISON ST. NEAR LINCOLN ST. MADGE KENNEDY in "THE TRUTH"

ASHLAND — MADISON STREET, NEAR ASHLAND BOULEVARD. "DON'T EVER MARRY"—ALL-STAR CAST

LUBLINER & TRINZ AMUSEMENT CENTERS

PARAMOUNT — 2848 Milwaukee Avenue. All-Star Cast "LOVE, HONOR AND OBEY"

WILSON — Madison and Western. ROSCOE (FATTY) ARBUCKLE "THE ROUND UP"

WEST END — 121 North Cicero. WALLACE REID "WHAT'S YOUR HURRY?"

MADISON SQUARE — 4730 Madison. All-Star Cast "LOVE, HONOR AND OBEY"

CRAWFORD — Crawford and Madison. WALLACE REID "WHAT'S YOUR HURRY?" Also Mack Sennett's "It's a Boy"

WEST

CENTRAL PARK — BALABAN & KATZ, 12TH ST. & CENTRAL PARK
CENTRAL PARK ENTERTAINMENT ARTISTIC AND REFRESHING
WALLACE REID in a Snappy Romance— What's Your Hurry?
A Comic Christie Creation "KISS ME, CAROLINE"
Central Park Novelties
—Starting Monday— ANITA STEWART "Harriet and the Piper"

NORTHWEST

LUBLINER & TRINZ LOGAN SQUARE — Logan Blvd. and Milwaukee Ave.
"The Brazilian Heiress"
Featuring Frankie Kelcey and a company of 10.
4—OTHER BIG ACTS—4
Added—Marshall Neilan's Production "GO AND GET IT"
BEST VAUDEVILLE AND PHOTO PLAYS EVER ATTEMPTED AT POPULAR PRICES
Continuous, 6:30 to midnight. Continuous Sat. and Sunday, 1:30 to 12 p. m. (midnight).

CRYSTAL — NORTH AVE. NEAR CALIFORNIA
MATINEE DAILY—2 P. M. WALLACE REID "What's Your Hurry?" Latest Sennett Comedy, "It's a Boy" —Concert Orchestra—

IRVING — Irving Pk. Blvd. and Crawford
—DOUBLE FEATURE PROGRAM— WILLIAM COLLIER in "THE SERVANT QUESTION" ALSO ALL-STAR CAST IN "INVISIBLE DIVORCE"

NEW STRAND — DIVISION NR. HOYNE AVENUE. ANN CORNWALL "The Girl in the Rain"

IRVING PARK — 4835 Irving Pk. Blvd. Bryant Washburn, "The Sins of St. Anthony"

KARLOV — 4048 ARMITAGE AVENUE —MATINEE DAILY— Marshall Neilan's "DON'T EVER MARRY"

ASCHER BROS

CROWN — Division Street at Ashland Avenue. Elaine Hammerstein, "The Point of View" Sam Herman's Revue

MILFORD — Milwaukee and Crawford Avenues. Marshall Neilan's "Go and Get It"

TERMINAL — Lawrence and Spaulding. All-Star Cast in "The Jack Knife Man"

OAK PARK

LUBLINER & TRINZ OAK PARK — WISCONSIN AVE. 1 BLK. S. "L" STA.
BRYANT WASHBURN —IN— "A FULL HOUSE" Also CHARLES CHAPLIN "THE IMMIGRANT"

FOREST PARK

ASCHER BROS. FOREST PARK — DESPLAINES AND MADISON
Matinee Daily—1:30 to 5:30 P. M. Sat., Sun. & Holidays, 1:30 to 11:30 P. M.—CONTINUOUS
All-Star Cast in 'LOVE, HONOR and OBEY'

AUSTIN

PLAISANCE — 466 N. Parkside Ave. Lake St. — Evening Only. OWEN MOORE "THE POOR SIMP"

The Pearl Shop

Fame

JUST as the talent of the painter creates on canvas beauty so rare and appealing that it brings him fame, so the genius of the artisans in our factory creates, in stones and precious metals, beauty so distinctively delightful that Frederic's jewelry has been famous for a generation. The reputation of Frederic's by no means rests on pearls alone.

Hand wrought rings set with real semiprecious stones — $3.50 up.

Frederic's
Makers of Classic Jewelry
Eleven East Washington Street
New York Chicago Paris

DISEASE & SICKNESS J-O

Rats, Mice, Roaches carry disease germs to food. This causes much sickness! J-O kills them. Comes in paste and powder form. Used by certain departments of U. S. Government. Unlike any other exterminator. Safe, clean, convenient. The standard for 46 years.
25c at most drug stores
JOHN OPITZ INCORPORATED
Chemists—Established 1874
Ellisville, L. I. City New York

Advertise in The Tribune.

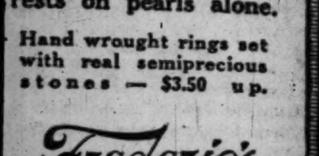

WEST

CENTRAL PARK
BALABAN & KATZ 12th ST. & CENTRAL PK. AVE.
CENTRAL PARK ENTERTAINMENT ARTISTIC AND REFRESHING
WALLACE REID
In a Snappy Romance—
What's Your Hurry?
A Comic Christie Creation
"KISS ME, CAROLINE"
Central Park Novelties
—Starting Monday—
ANITA STEWART
"Harriet and the Piper"

NORTHWEST
LUBLINER & TRINZ
LOGAN SQUARE
Logan Blvd. and Milwaukee Ave.
"The Brazilian Heiress"
featuring Frankie Kelcey and a company of 10
4—OTHER BIG ACTS—4
Added—Marshall Neilan's Production
"GO AND GET IT"
BEST VAUDEVILLE AND PHOTO PLAYS EVER ATTEMPTED AT POPULAR PRICES
Continuous, 6:30 to midnight. Continuous Sat. and Sunday, 1:30 to 12 p. m. (midnight).

CRYSTAL
NORTH AVE. NEAR CALIFORNIA
MATINEE DAILY—2 P. M.
WALLACE REID
"What's Your Hurry?"
Latest Sennett Comedy, "It's a Boy"
—Concert Orchestra—

IRVING Irving Pk. Blvd and Crawford
—DOUBLE FEATURE PROGRAM—
WILLIAM COLLIER
"THE SERVANT QUESTION"
ALSO ALL-STAR CAST IN
"INVISIBLE DIVORCE"

NEW STRAND DIVISION NR. HOYNE AVENUE
IRENE CORNWALL "The Girl in the Rain"

IRVING PARK 4835 Irving Pk. Blvd.
Bryant Washburn, "The Sins of St. Anthony"

ORLOV 4048 ARMITAGE AVENUE
—MATINEE DAILY—
Marshall Neilan's "DON'T EVER MARRY"

ASCHER BROS

CROWN Division Street at Ashland Avenue
Elaine Hammerstein, "The Point of View"
Sam Herman's Revue

MILFORD Milwaukee and Crawford Avenues
Marshall Neilan's "Go and Get It"

TERMINAL Lawrence and Spaulding
All-Star Cast in "The Jack Knife Man"

OAK PARK
LUBLINER & TRINZ
OAK PARK
WISCONSIN AVE 1 BLK S. L. STA.
BRYANT WASHBURN
—IN—
"A FULL HOUSE"
Also CHARLES CHAPLIN
"THE IMMIGRANT"

FOREST PARK
ASCHER BROS.
FOREST PARK
Matinee Daily—1:30 to 5:30 P. M.
Sat., Sun. & Holidays,
1:30 to 11:30 P. M.—CONTINUOUS
All-Star Cast in
LOVE, HONOR and OBEY

AUSTIN
PLAISANCE 466 N. Parkside Ave., Lake St. — Evening 6:30
OWEN MOORE
"THE POOR SIMP"

NEWS OF SOCIETY

Onwentsia Members Try Paper Chases as Autumn Diversion

One of the popular diversions in Lake Forest in the autumn are paper chases. A merry crowd assembles at Onwentsia every Thursday for a chase. A shower about noon threatened to interfere with yesterday's chase, but by 2 o'clock the sun was shining and it was a perfect afternoon. Among those riding yesterday were Mr. and Mrs. Joseph T. Bowen Jr., Byron S. Harvey, Dudley Rutter, Mrs. Austin H. Niblack, William McCormick Blair, Miss Helen Morton, George Wilson, and Percy Billings.

Jan. 5 is the date chosen for the Butchers and Bakers' ball this year. According to custom, the place where the revel will be held will be kept a secret until the night of the ball, when dinner hostesses will be notified by telephone where to take their guests. William C. Gamble is in charge of arrangements.

Mr. and Mrs. John Grassell will present their debutante daughter, Miss Virginia Grassell, at a tea on Nov. 6, followed by a dinner dance at their residence, 4944 Woodlawn avenue. Assisting will be a group of young girls, including the Misses Marion Kimball, Elizabeth Scholle, Gertrude White, Elsie Fleming, Ethyl and Helen McNair, Dorothy Fielder, and Elizabeth Jones. Miss Grassell was graduated last year from Dana hall.

The Wednesday and Saturday tea dances at the Blackstone, which were discontinued during the summer, will begin again tomorrow. The first supper dance in the grill room will take place on Oct. 30. Miss Jane Dabney will be in charge of the dancing.

Mrs. John B. Drake will return tomorrow from her summer residence at Bass Rocks. Helen and Catherine Drake will return to the Latin school, William will go to Hill school at Pottstown, Pa., and John B. Jr. will enter Yale.

Miss Mary Parker, daughter of Mr. and Mrs. Harrison Parker of 455 Deming place, sailed Wednesday from New York for Italy, where she will enter Miss Mary Nixon's school in Florence.

Mrs. Arthur Meeker of 3030 Lake Shore drive is in New York, where she will remain until the first of next week. Mr. Meeker returned this week from Northeast Harbor, Me., where they have had a house since their yacht went aground in August.

Mr. and Mrs. Charles B. Scoville of Pasadena, popular nonresident members of Onwentsia, will arrive today to spend a month at the club.

Mrs. John R. Wilson closed Sunset Ridge, her Lake Geneva residence, on Wednesday and left for a motor trip in the Berkshires and White mountains with her son-in-law and daughter, Mr. and Mrs. Lucius Rossiter of Hartford, Conn. Mrs. Wilson will return in about three weeks and will be at 63 East Division street for the winter.

Mrs. Elonzo Tyner has closed her house in Highland Park and will spend the winter in Washington, D. C.

Perry H. Keeney and mother, Mrs. J. Franklin Keeney, have returned from Bretton Woods and New York and are at the Parkway hotel for the winter.

Miss Helen Eckert of New York entertained at luncheon at the Blackstone yesterday for Miss Ruth Estelle Deedy of 825 Leland avenue, whose engagement to Assistant State's Attorney Edward J. McCarthy Jr. was announced recently.

Miss Evelyn Corson gave a shower last night for Miss Gladys Dean of Evanston, who will be married shortly to Arthur P. Woodman of Evanston. The wedding is the culmination of a romance which began when Miss Dean and Mr. Woodman attended school together.

* *

WASHINGTON SOCIETY

Washington, D. C., Sept. 30.—[Special.]—Mrs. Colby, who was to have accompanied the secretary of state to Washington Tuesday but was detained in New York, arrived today with the Misses Colby.

Mrs. George von L. Meyer, who is at her estate at Hamilton, Mass., will come to Washington the middle of October and join her son-in-law and daughter, Signor and Signora Brambilla. Signora Brambilla's sister, Mrs. C. R. P. Rogers, will take possession of her new home at 4001 Woodley road on Saturday.

Miss Frances Hampson returned last evening from Huntly, Va., where she was a member of the house party which Miss Anna Gordon, daughter of Mrs. George Barnett, gave at Wakefield Manor, their country home.

* *

Friendly Aid Meeting.

The October meeting of the Friendly Aid society will be held this morning at 10:30 o'clock at the home of Mrs. Walter Peacock, 5312 Hyde Park boulevard.

* *

Revelers' Dance Tonight.

The Revelers will give a dancing party this evening at the Rogers Park Woman's club.

When coffee disturbs nerves or digestion, just change your table drink to INSTANT POSTUM
"There's a Reason"

WINNIE WINKLE, THE BREAD-WINNER.

Women Will Hold Tea to Promote Hospital Drive

Invitations have been sent out by the woman's board of the Chicago Policlinic and Hospital for a tea Tuesday at 3 o'clock at the Hotel La Salle. All women interested in the million dollar drive for the policlinic's new community health center have been invited.

Mrs. Edwin W. Ryerson is president of the board. The other members are:

Miss Anita Blair, Miss Edith Blair, Mrs. William McCormick Blair, Mrs. John H. Chew, Mrs. Richard Ely Danielson, Mrs. Morrill Dunn, Mrs. Robert A. Gardner, Mrs. Kenneth Sawyer Goodman, Miss Florence Harris, Mrs. Hale Holden, Mrs. James L. Houghteling Jr., Mrs. W. Prescott Hunt Jr., Mrs. Chauncey McCormick, Mrs. Robert H. McCormick Jr., Mrs. J. M. Patterson, Mrs. George S. Payson, Mrs. Augustus S. Peabody, Mrs. Earle H. Reynolds, Mrs. Kersey Coates Reed, Miss Marie J. Rozet, Mrs. Frank H. Scott, Mrs. Charles L. Strobel.

Mrs. Joseph G. Coleman, Mrs. Robert H. McCormick Jr., and Miss Rozet will pour at the tea. Assisting them will be several of the season's debutantes.

* *

ENGAGEMENTS

Mr. and Mrs. Newton Burgstreser of 6022 Kimbark avenue announce the engagement of their daughter, Martha Elizabeth, to Byron M. Hopkins Jr., son of Mr. and Mrs. B. M. Hopkins of 6040 Kenwood avenue.

MARTHA E. BURGSTRESER.
[Koehne Photo.]

Announcement is made of the engagement of Miss Adele Eleanor Cook, daughter of Mr. and Mrs. E. C. Cook of 3615 Fulton street, to George Kenneth Brigham of Wilmette.

BRIDE

MRS. JOHN W. WEDDELL. PHOTO BY MELVIN H. SYKES

The wedding of Miss Catherine Henderson, niece of Miss Catherine Rea of Hinsdale, to John Weaver Weddell, son of Mr. and Mrs. Thomas R. Weddell, also of Hinsdale, took place last night in the new Union church in Hinsdale. Mr. and Mrs. Weddell will live in Indianapolis.

NEW YORK SOCIETY

New York, Sept. 30.—[Special.]—Mrs. Mary Van R. Lorillard, daughter of Mr. and Mrs. Ernest E. Lorillard, entertained at dinner last evening at the Ritz-Carlton and later took her guests to the theater.

Announcement has been made by Mrs. W. R. K. Taylor, chairman, that the holiday dances will be held at the Plaza hotel this season, the senior dance on Dec. 30, the middle holiday dance on Dec. 22, and the junior dance on Dec. 28.

TRIBUNE COOK BOOK

BY JANE EDDINGTON.

Peeling Beets.

The famous Russian soup has as a basis the strong red liquor obtained by cooking peeled beet root. One of the spellings of this soup is Borsch. The Russian Jews make a tonic drink out of cut up beet root and water which is allowed to ferment and is then boiled and spiced. Other Jewish recipes for beets have the preface, "wash thoroughly and peel."

Not long ago a literary woman asked me most enthusiastically if I had ever peeled and cut beets fine, then cooked them after my special fashion of cooking almost all vegetables, namely, in a small amount of water in a covered kettle and over a small fire. She said she had cooked them thus in ten minutes, plain buttered them and the family, with herself, thought them delicious.

The exception I would make to this short time of cooking for any but the youngest beets is that the cellulose strings in the beet cannot be cooked in that length of time. These are what make it hard to slice a beet parallel to the top. It is easier to cut them the other way and the small pieces are just as good when cooked in this fashion.

Beets thus cooked are something else again. They will be deeper in color than when cooked in the usual way and of a different shade, more of a dark plum shade. The small amount of water left in the pan at the end of the cooking—half an hour, I should say—will be almost sirup like, and not any stronger than the great quantity. If some of the cooked beets are to be used cold they should be kept in this water, as these chips tend to stiffen on the surface when cooked in this fashion, and especially if they stand.

NUCOA

Butters Bread—Stays Sweet

Nucoa is Butter—remember that. Creamery Butter is but a term, at best. Nucoa is the original Nut Butter and competes directly with cow butter. It is nature's added gift to your daily bread.

WASKOW BUTTER COMPANY
Distributors
Lake Street Bridge
Telephones, State 5659, Franklin 3871

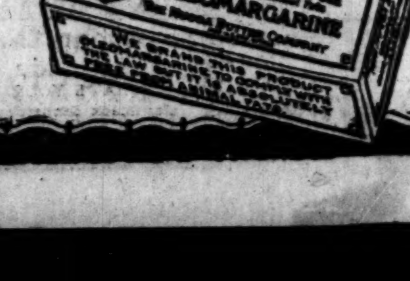

Cox and Dalrymple Rapped by Dry Leader of Methodist Church

Rockford, Ill., Sept. 30.—[Special.]—"Loose, low, and liquid," was the characterization of Gov. James M. Cox by Clarence True Wilson, general secretary of the Board of Temperance, Prohibition, and Public Morals, in a scathing arraignment of the Democratic nominee and administration before the Rock River conference today. He also severely criticized Maj. A. V. Dalrymple, Illinois prohibition officer.

Declaring friendly administration can nullify the prohibition situation, Mr. Wilson said that in three states ex-saloon keepers, saloon owners, and, in one instance, a notorious blind pig keeper were appointed federal enforcement officers.

"In Chicago most any day you see the prohibition enforcement officer's name on the front page talking about the difficulty of enforcing prohibition, evidently trying to be a martyr for the drys and a hero for the wets," the speaker said.

The Rev. I. E. Putnam of the First church, Harvey, interrupted and said: "I believe you are giving this audience a false impression of Maj. Dalrymple. We had some dives in our neighborhood and they were cleared up within twenty-four hours after we reported them to him. I believe he is on the square."

"In my pulpit," said the Rev. Mr. Tope of Chicago, "Maj. Dalrymple declared he never was for prohibition, never would be, and closed with an appeal for Gov. Cox. I did not throw him out, but wish now I had."

* *

Addresses Rotarians.

Prof. E. C. Fisher, superintendent of public schools of Rock Island, Ill., spoke at the dinner of the Rotary club of Chicago in the Hotel Sherman last night.

Fish Lines Tangle, Now They'll Marry

You know how you feel when your fishing line gets all tangled up with another one? Well, Attorney Harry A. Kahn didn't feel that way at all, because when he looked up he found the other catches of fish possessed a wonderful pair of eyes and a sweet smile and a musical voice.

MISS ESTELLE TOPLOM.

It happened at the country home of Judge Joseph O'Connor at L'Anse, Mich., last summer. Attorney Kahn is a member of the law firm of Peden, Graydon, Kahn & Murphy in the City Hall Square building and served in the army as a lieutenant during the war.

He had gone fishing. So had Miss Estelle T. Toplom of 1449 Rescher avenue, daughter of David E. Toplom of the National Products company. As previously remarked, they caught each other. They are to be married Dec. 2 at the Edgewater Beach hotel.

* *

Prof. Scott Accepts Presidency of N. U.

President Walter Dill Scott of Northwestern university, at a luncheon at the University club yesterday, tendered him by the committee of seven which unanimously recommended him as president to the board of trustees, said he would accept the office because it offered an opportunity for service. A committee of the board will be named to arrange for the formal installation of the new president.

Schools to Hear Armenia's Story

Elizabeth H. Pashayan, a native Armenian, who lost her brother in one massacre and who herself has been in dangerous contact with the Turkish Nationalist movement, will begin a series of addresses in Chicago schools today on "The Record of Armenia in the War." Miss Pashayan is secretary of schools for the near east relief. She is here to conduct an educational campaign in the local schools to present the claims and needs of Armenia.

3 men brushed their teeth this morning.

One man scoured his teeth with a gritty dentifrice, scratched the enamel and irritated his gums.

Another made a drug shop of his mouth, trying to dissolve tooth-deposits with chemicals, and damaged his delicate mouth tissues.

The third used a safe dentifrice which polished his teeth harmlessly, thoroughly cleansed them and soothed his whole mouth.

Which one were you?

For years "No. 3" has used Colgate's Ribbon Dental Cream for two good reasons: It has no grit or harmful chemicals, and because the family dentist always recommends it.

FREE
Send for trial size tube to Colgate & Co., 199 Fulton St., New York; or large sized tube at your dealer's for 25c.

OBITUARY.

Bodies of 139 War Heroes Arrive in Chicago Today

One hundred and thirty-nine bodies of hero dead from overseas will arrive in Chicago today on a special Wabash train. The dead will occupy seven baggage cars and be guarded by ninety enlisted men. Fifteen of the bodies are to be buried here. Lieut. A. E. Dewey, Q. M. C., is in charge of local arrangements. The train is due at Dearborn station at 3 p. m.

DR. FRED WALLACE GAGE, osteopath, died yesterday at the home of his daughter, Mrs. R. W. Zimmerman, 5456 Blackstone avenue. Dr. Gage was born in Fairfield, Ia., Oct. 12, 1864, and was educated at Parsons college there. He engaged in the lumber business in Kansas and Nebraska for ten years prior to his coming to Chicago in 1889. He was graduated from the American Institute of Osteopathy at Kirksville, Mo., in 1901, and had been engaged in practice here ever since. Funeral services at 2 o'clock tomorrow at the Zimmerman home. Burial at Mount Hope cemetery.

DR. F. W. GAGE.

OBITUARY.

WILLIAM P. FEENEY, consulting engineer with offices at 13 North La Salle street and Democratic committeeman of the Thirty-fifth ward, died yesterday at his home, 4348 Washington boulevard. Mr. Feeney assisted Randolph Isham in the construction of the drainage canal.

CLARENCE R. MURPHY, for eight years an employé in THE TRIBUNE composing room, died Wednesday at his mother's home at Clarksville, Tex. He was a member of Chicago Typographical Union No. 16.

DEATH NOTICES.

IN MEMORIAM.

PEASE—In memory of our beloved son and brother, Sergt. Simon L. Pease, who died Tile, France.
MOTHER, BROTHER, AND SISTERS.

ASCERENZA—Rose Ascerenza, Sept. 29; age 27 years; beloved mother of Lillian Gravino, beloved daughter of Anna and Louis Ascerenza, fond sister of Dora, Florence, Lottie, Mary, Mick, Joe, Ralph, and the late Private Marctis. Funeral from her late residence, 1009 W. Grand-av., Saturday, 9 a. m., by autos to Maria Addolorata church for requiem high mass, leaving Aurora-Elgin depot, 5th-av. and Van Buren, at 12 noon, for Mount Carmel cemetery.

GARLICK—Mary Murray Garlick, Sept. 28, suddenly; beloved wife of the late George L., mother of Ruby G. Babler and S. Murray. Funeral Friday, Oct. 1, at the home of her daughter, 201 Wesley-av., Oak Park. Interment Beloit, Wis.

CROSS—Melissa Ann Cross, Sept. 29, 1920, at the home of C. W. Trowbridge, 6146 Evans-av., widow of William T. Cross, mother of Mrs. C. W. Trowbridge, Charles W. Cross, and Mrs. J. N. Watson. Interment at Peoria, Ill. St. Louis, Mo., papers please copy.

FERGUS—John Q. Fergus, husband of Elizabeth, father of Mrs. James Buck, Charles E., Mrs. Grace Meines, and Irene Davis, at his residence in Maywood. Funeral services at the chapel at 4141 Cottage Grove-av., Saturday, at 2 p. m. Interment at Rosehill. Member of U. S. Grant post, No. 28, G. A. R.

GAGE—Dr. Fred W. Gage, osteopath, Sept. 30, 1920; beloved husband of Clara B. Gage, father of Mrs. R. W. Zimmerman and F. W. Gage Jr. Funeral from the residence of his daughter, 5456 Blackstone-av., Saturday, Oct. 2, at 2 p. m. Burial private, at Mount Hope cemetery.

HUNTINGTON—Pope C. Huntington, at the residence of his son, James B. Huntington, 3908 Lake Park-av., Sept. 30, 1920, aged 85 years. Funeral services at the chapel at 4141 Cottage Grove-av., Saturday, Oct. 2, at 3:30 p. m. Interment private.

LEDERLE—Anthony Lederle, age 77 years, beloved husband of Elizabeth, nee Weinand, father of John P., Mrs. K. L. Holles, Francis A., and Mrs. A. L. Hurter. Funeral Saturday, Oct. 2, at 8:45 a. m., from late residence, 1850 Elston-av., to St. Therasis church, autos to Memorial Park cemetery.

MARTIN—George F. Martin, dearly beloved husband of Genevieve Martin, nee Flood, the son of Fred and Sarah Martin, father of Mable and Arthur Martin. Funeral Saturday, 2 p. m., from 4500 Jackson-blvd., autos to Mount Carmel cemetery.

McLAUGHLIN—Eleanor McLaughlin, nee Malloy, Sept. 29, at residence, 1216 E. 55th-st. Beloved wife of the late Francis McLaughlin, beloved mother of Elizabeth, Mrs. N. Moreland, Helena, and Frank McLaughlin. Funeral Friday at 9:30 to St. Thomas Apostle church, where solemn high mass will be celebrated. Burial at Mount Olivet. Toronto [Canada] papers please copy.

MILLS—Thomas W. Mills Jr., at Fort Bayard, New Mexico, beloved brother of George S. Mills, Frances O'Leary, Mary L. Best, Dorothy E. Styles, James M. Tinen, formerly of the 239th battalion railway troops, Canadian expeditionary forces. Funeral from residence of his brother, 5923 Byron, Saturday, Oct. 2, at 2 o'clock to Forest Home.

NICHOLSON—Hannah A. Nicholson of 4985 N. Troy-st., beloved mother of Irene, Aubrey, John, Robert, Mabel, Frank, Clarice, and Norman. Funeral notice later.

NUTTING—Charles Nutting, age 69 years, formerly of Syracuse, N. Y. Funeral today from chapel, 6535 Cottage Grove-av., 2 p. m. Burial at Oakwoods.

O'CONNOR—Carmelite O'Connor, beloved daughter of John and Susanna, fond sister of William, Daniel, Thomas, Joseph, Walter, and Mrs. Evelyn Bresingham, Feb. 13, 1919, at base hospital, Savenay, France. Funeral Saturday, Oct. 2, 10 a. m., from parents' residence, 2442 W. Chicago-av., to St. Mark's church, autos to Mount Carmel. Information, phone Seeley 463.

SCOTT—Lizzie Scott, Sept. 30, 1920, at her residence, 4400 St. Lawrence-av., mother of Genevieve Scott. Funeral from chapel, 4227 Cottage Grove-av., Saturday at 2 p. m. Interment at Oakwoods.

SWANSON—Jacob Swanson, beloved husband of Beda, nee Engwall, fond father of Arthur J. and Mrs. Ebba M. Brahm. Funeral Saturday, 2 p. m., from his late residence, 609 N. Homan, by autos to Forest Home. For reservations phone West 207.

TRACY—James Tracy, beloved son of Thomas and Catherine Tracy, fond brother of John, Thomas, William, Philip, Joseph, Walter, Patrick, Anthony, and the late Margaret and Mary Tracy. Funeral from late residence, 3557 Marshfield-av., Saturday, Oct. 2, at 9:30 a. m., to St. Andrew's church, where solemn high mass will be celebrated. Interment Mount Carmel.

UMENHOFER—Adolf Umenhofer, Sept. 29, dearly beloved husband of Rose A. Umenhofer, nee Hoffman; fond father of Melvin, Russell, and Marjorie, son of Albert and Wilhelmina, brother of Albert, Selma, Oscar, and Dora. Funeral Saturday, Oct. 2, at 9:30 a. m., from his late residence, 2528 Burling-st., to St. Clement's church. Interment St. Joseph's cemetery. For reservations call Lincoln 676.

WHITE—Mrs. Mary White, nee Gannon, beloved wife of the late John, sister of Mrs. Anna Stryker, Peter Gannon, mother of Mrs. Jennie Ferrin. Funeral from daughter's residence, 2840 Arthington-st., Saturday. Burial at Calvary. Notice of time later. Member of St. Agatha's court, No. 26, W. C. O. F.

CARD OF THANKS.

JACOBSEN—To our relatives and many friends, we wish to express our heartfelt thanks for the sympathy and beautiful floral offerings shown us in our late bereavement; also Golden Rod chapter No. 205, O. E. S., for their beautiful services at Graceland chapel.
ARTHUR JACOBSEN.
RICHARD JACOBSEN.

CEMETERIES.

ROSEHILL CEMETERY.
FAMILY LOTS: Choice two grave lots and larger; prices include FULL PERPETUAL CARE. More than 100 acres still unsold. CARE FUND OVER $1,200,000. Mausoleum — An addition of MEMORIAL ROOMS is now under construction to the only COMMUNITY MAUSOLEUM IN CHICAGO. Plans of this addition and unsold space in present building at our office. Rand. 5340, 5800 Ravenswood-av. Edg. 714.

CHICAGO'S MOST BEAUTIFUL CEMETERY.
MOUNT GREENWOOD.
Perpetual care throughout; $140,000 care fund in trust company's hands; care of grounds and service unequaled. Halsted-111th-st. cars direct to main entrance.

OAKWOODS CREMATORY. OAKWOODS Cemetery, East 67th-st. and Greenwood-av. Charge for cremation, $40. Remains cremated in casket as received. All lots and graves sold with REAL perpetual care. Phone Hyde Park 61. Established 1853.

GLEN OAK CEMETERY, 12TH-ST. BLVD.—Single graves, with perpetual care, $15. 111 W. Washington-st. Franklin 3811.

UNDERTAKERS.

POSTLEWAIT — GOLDEN RULE PRICES and Golden Rule service; 39 years at one location. 867 Ogden-av. Phone West 250.

MONUMENTS.

WESTERN MONUMENT WORKS, 1202 W. Madison. Reas. prices. Ask for catalogue.

Floral Wreaths
A. Lange Florist
77-79 E. Madison St. Tel. Cent. 3777
Largest Retail Florist in Chicago

AMUSEMENTS

COLONIAL | Last 3 TIMES Mat. TOMOR.
A. J. Erlanger and Harry J. Powers, Mgrs.
CHARLES DILLINGHAM PRESENTS
"APPLE BLOSSOMS"
The Kreisler-Jacobi-Le Baron Operetta with
JOHN CHARLES THOMAS
WILDA BENNETT
PERCIVAL KNIGHT, FRED and ADELE ASTAIRE, and a Globe Theatre Cast and CHORUS OF DISTINCTION

1920 COLONIAL MATS. WED. SAT.
Commencing Next Monday
SEATS ON SALE
$200,000.00 Production
WITH A
$1,000,000 Worth of Laughs
GEORGE WHITE'S SCANDALS of 1920
with
ANN PENNINGTON
and Original Cast
DIRECT FROM THE GLOBE THEATRE - NEW YORK
HIGHEST SALARIED CHORUS IN THE WORLD

La Salle | MATINEE Tomorrow | Evenings at 8:10
F. Ray Comstock and Morris Gest's
Biggest Comedy Hit of the Season
Adam and Eva
WITH
MOLLY McINTYRE
ONE SOLID YEAR, LONGACRE, N. Y.

OLYMPIC | NEXT MATINEE TOMORROW
Pop. Mat. Wednesday—Entire Lower Floor $1.50
GEORGE BROADHURST'S
SPECTACULAR MELODRAMA
THE STORM
By LANGDON McCORMICK
with
HELEN MacKELLAR

Superb Vaudeville PALACE Orpheum Circuit | TWICE DAILY POPULAR PRICES Phone STATE 7266
SOPHIE TUCKER
With Her FIVE KINGS OF SYNCOPATION
"The Magic Glasses" Marie Lo
NEWHOFF & PHELPS
Alexander Bros. & Evelyn
Durham & Williams Boyce Combe
Mae MELVILLE and George RULE

ORCHESTRA HALL
MONDAY EVENING, OCTOBER 4
GRACE WAGNER, Soprano.
CAROLINA LAZZARI, Contralto.
RENATO ZANELLI, Baritone.
Tickets Now at Orchestra Hall.

ILLINOIS | MATS. WEDNESDAY SATURDAY
A. L. ERLANGER and HARRY J. POWERS, Mgrs.
Chicago's Choice—Talk of the Town
A TUNEFUL TONIC OF FUN
THE
ED WYNN CARNIVAL
with ED WYNN The Perfect Fool
WYNN-ING WYNN-SOME GIRLY GIRLS

Glickman's Palace Roosevelt Rd. & Blue Island Av.-Hmkt. 381
THE RABBI'S DAUGHTER

AMUSEMENTS

BLACKSTONE | MATINEES WED. & SAT.
A. L. Erlanger and Harry J. Powers, Mgrs.
SENSATIONAL TRIUMPH
"The play is most worthy of attendance. . . . You leave the Blackstone thinking to yourself that you will come again."
Percy Hammond, Tribune.
"Mr. William Pinkerton, who knew President Lincoln, said: 'I am spellbound. . . . It is the most remarkable experience I've ever had in a theatre. . . . It's Lincoln; nobody but Lincoln'."
Ashton Stevens, Herald-Examiner.
"Drinkwater's 'Abraham Lincoln' is a thing of the theatre which no true lover of the drama and of acting will miss."
O. L. Hall, Chicago Daily Journal.
"Lincoln Drama an inspiration to Americans."
Chicago Evening American.
"Drinkwater's great tribute to Lincoln. Englishman reverently bestows a classical tragedy on America. His play will never die. Frank McGlynn is Lincoln come to life in Illinois."
Amy Leslie, Daily News.
"Drama of Lincoln is worthy of its theme and hero. If we do not keep it here for a full season at least Illinois will have been unfaithful to the memory of its martyr President."
Charles Collins, The Post.
WILLIAM HARRIS JR. PRESENTS
JOHN DRINKWATER'S
Abraham Lincoln
With FRANK McGLYNN
and Original Company Direct from New York, 1 Year; London, 1 year.
Evenings and Saturday Matinee. $1 to $2.50
Wed. Mat., $1 to $2. Sat. Eve., $1 to $3

AUDITORIUM | TONIGHT Curtain at 8 Sharp
MATINEE TOMORROW | 2 SHARP 50c to $2.00
LAST NINE DAYS
COMSTOCK & GEST Present
The Sensation of Paris and New York
APHRODITE
COMPANY OF 300 PEOPLE—8 BIG SCENES
The Most Colossal Attraction and Most Artistic Offering Ever Known in the History of Chicago
Pop. Mats. Wed., Thurs. and Sat.—50c to $2
Night Prices, best seats, $3.50
Others, $2.50 to 77c
MANY GOOD SEATS at $2

WOODS CHICAGO'S UTMOST THEATRE
IT TAKES all kinds of people to make a world, but it only takes DONALD BRIAN, PEGGY WOOD and RALPH MORGAN to make "BUDDIES" the only real show in Chicago. "BUD" Mat. tomorrow, $1.50.

SHUBERT GARRICK | LAST 3 TIMES MAT. SAT.
THE
PASSING SHOW
150 People, Including 60 Girls
NEXT SUNDAY NIGHT | SEATS NOW
THREE WEEKS ONLY
AL JOLSON
N. Y. WINTER GARDEN'S BIGGEST HIT
SINBAD

SHUBERT CENTRAL | MATINEE TOMORROW
Steinway Hall Bldg.—Van Buren near Michigan
NANCE O'NEIL
"THE PASSION FLOWER"
"A Blazing Genius in a Wonderful Play."—Amy Leslie, Daily News.

GREAT NORTHERN
HIPPODROME
Quincy or Jackson, Between State and Postoffice
Long Tack Sam & Co. Walter Law & Co.
Grace Wallace and Ben
Bayes & Speck York & Mabelle
Herbert & Binet And Others
11 A. M.—CONTINUOUS—11 P. M.

Twice Daily COLUMBIA Clark at Madison
Mats., 2:15; Eves., 8:15—Ladies' Day Every Day
THIS WEEK—JOE HURTIG OFFERS
THE SOCIAL MAIDS
With GEO. NIBLO and HELEN SPENCER

AMUSEMENTS

EDELWEISS GARDENS
Cottage Grove and Midway
20 Minutes from the Loop
Commencing Monday, Oct. 4
SOPHIE TUCKER
AND HER
Five Kings of Syncopation
BENNETT & HESS
LA VARRE BROTHERS
FRANK LIBUSE
And Other Attractions
Make Your Reservations Now

The Great STATE-LAKE
Orpheum Circuit
11 A. M.—CONTINUOUS—11 P. M.
VAUDEVILLE PHOTOPLAYS
11:00—2:15—5:00—8:30
"BREATH OF SPRING"
FORDE & SHEEHAN FENTON & FIELDS
SIGNOR FRISCOE BLACK & DARDANELLA
Joe Towle William Mandel & Co.
McCloud & Norman Lillian's Dogs
Photoplay—Exclusive Showing
"OUT OF THE SNOWS"
with RALPH INCE and ZENA KEEFE
Mats., except Sat.-Sun.-Hol. 31c-45c | Eves. and Sat.-Sun.-Hol. Mats. 36c-50c

JONES, LINICK & SCHAEFER'S
McVicker's Continuous Vaudeville
11 A. M. to 11 P. M.—COME ANY TIME
McVicker's ROAD SHOW
Inman & Cunningham Hall & Guilda
GIRL IN THE BASKET
Gruet, Kramer & Gruet Who's Who?
8—Regular Vaudeville Acts—8

Supreme Vaudeville MAJESTIC Orpheum Circuit | POPULAR PRICES MATINEE DAILY Phone CENTRAL 6480
HARRY WATSON Jr.
Tim & Kitty O'Meara Morgan & Gates
OLSON & JOHNSON
Miss Nell O'Connell LaZier-Worth Co.
Jack Benny Herbert & Dare Kinograms
VALERIE BERGERE & CO.

GEO. M. Cohan's Grand MAT. SAT.
SAM H. HARRIS PRESENTS
THE 100% EFFICIENT SHOW
"Honey Girl"
Delightful Music—Radiates Laughter.

SHUBERT STUDEBAKER | MATINEE Tomorrow
Mr. Leo Ditrichstein
In the Romantic Melodramatic Success
"THE PURPLE MASK"
He had a rousing welcome and the play made a hit.—Amy Leslie, News.

CORT EVE'S at 8:30 | LAST 17 DAYS Mat. Sat. at 2:30
The Selwyns proffer the eminent co-stars
MARGARET LAWRENCE WALLACE EDDINGER
in the smartest comedy of decades
WEDDING BELLS

AMUSEMENTS

F. WIGHT NEUMANN announces
OPENING OF HIS SEASON
Medinah Temple
CASS AND OHIO STREETS
THIS SUNDAY AFT., Oct. 3
CARUSO
in CONCERT one appearance only
HARDMAN PIANO USED. SOLD IN CHICAGO BY THE CABLE PIANO CO. ONLY
SEATS AT KIMBALL HALL BOX OFFICE
AUDITORIUM
SUNDAY AFT., OCT. 10
FARRAR
in CONCERT ONLY APPEARANCE
Seats at Auditorium and Kimball Hall Box Offices

POWERS' | MAT. SAT. BEST SEATS $2
A. L. ERLANGER and HARRY J. POWERS, Mgrs.
LAST WEEK IN CHICAGO
"THE ONE MAN IN PARIS WHO KNOWS WOMEN BEST"
ARTHUR BYRON AND MARTHA HEDMAN
THE SEASON'S GREATEST SUCCESS
"TRANSPLANTING JEAN"
ONE SOLID YEAR IN PARIS
NEXT MONDAY SEATS NOW
ETHEL BARRYMORE
in
DECLASSEE
The play in which Ethel Barrymore has met with a triumph unparalleled in the history of the American Stage.

LOOK! LISTEN!
CROCKEBAIR LINE COMPANY'S AIR ENGINE
Run by compressed air in the place of steam; which you have been reading about in the Chicago Defender and the Negro World. To be demonstrated on October 1 and 2, each night. Come one, come all; bring your friends, sweethearts, and children. One of our great race men in the person of Rev. Walker will be the orator for the occasion. 8th Regiment Armory Hall, 35th and Forest Ave., Chicago, Ill. Admission—Adults, $1.00; Couple, $1.75; Children under 12 years, 50 cents each.

SHUBERT PRINCESS | LAST TIMES Mat. Tomorrow
VIRGINIA PEARSON SHELDON LEWIS
"THE HOLE in the WALL"
SUNDAY, OCT. 3 SEATS NOW
Wm. A. Brady Announces
RICHARD BENNETT
IN "BEYOND THE HORIZON"
By Eugene G. O'Neill

JONES, LINICK & SCHAEFER'S
RIALTO CONTINUOUS VAUDEVILLE
11 A. M. to 11 P. M.—COME ANY TIME
SPECIAL BIG SHOW!
WM. O'CLARE & GIRLS
In a Sunny Shamrock Revue
Friend & Downing | Lyndall Laurell Co.
8—BIG ACTS ALWAYS—8

CUBS' PARK CLARK and ADDISON STS.
BASEBALL TODAY
CUBS vs. ST. LOUIS
GAME CALLED AT 3 P. M.
Box Seats on Sale at Thos. E. Wilson & Co. Monroe & Wabash Ave. Phone Randolph 5567.

BUSH TEMPLE NORTH CLARK ST. & CHICAGO AVE.
TODAY, DOLLAR PRINCESS
Tomorrow, DOLLAR PRINCESS

STAR & GARTER Madison at Halsted Matinee Every Day
JAS. E. COOPER'S MUSICAL EXTRAVAGANZA
ROSELAND GIRLS With BERT LAHR

WHOLESALERS BEING HIT BY CUT IN PRICES

Building Materials Drop in Chicago.

Washington, D. C., Sept. 30.—[By the Associated Press.]—Price cutting has taken hold of the wholesale trade to an extent that soon must be felt substantially in lower prices to consumers, according to the federal reserve board's monthly business review, made public tonight.

Revival of the wave of price reduction and its spread to many retail lines was attributed to "a more exacting demand by the buying public as to price and quality."

Although the board believed the buying public was largely dominating the market now, it said labor and production were having a marked effect on prices. There was much evidence, it said, of increased efficiency on the part of labor, and as a result production was on the increase and factory operation beginning to approach normal.

Back Toward Normal.

Summed up, the board's findings were that "business conditions now are definitely on the road toward stability of as great and confirmed a nature as the disturbed position of the world at large permits."

"Continuance of the process of readjustment in business and industry has been an outstanding feature of the last month," the review said. "This has been accompanied by price reductions and by the resumption of work in branches of industry where hesitation as to future outlook has led to suspicion.

"After an apparent slowing down in the price reduction movement during midsummer it has again reappeared and the month of September saw substantial cuts in well known makes of automobiles, various classes of textiles, shoes and leather, and other wholesale prices.

Reductions in Staples.

"Reductions have occurred in a variety of staples, including wheat. Changes in prices have tended to make business men and bankers cautious about future commitments."

While housing conditions were represented as being acute in all communities, the board's figures held out hope for an early renewal of construction. Material prices show the effect of price cutting in other commodities and "certainly have passed the peak," the review said.

Chicago and environs have been most favored with respect to price reductions in building materials and construction, where, according to the board's reports, prices fell between 15 and 20 per cent during the last thirty days.

MEN FIGHT WITH IRON BLUDGEON IN GEM STORE

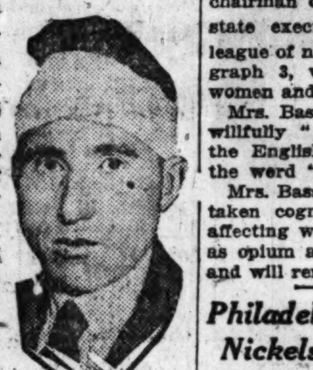

LOUIS M. SHAPIRO.

Nick Prozen, 3542 Roosevelt road, an iron molder, temporarily out of work, fought a battle in the Commonwealth Watch and Jewelry company's store, 325 West Madison street, early yesterday morning with Louis Shapiro, one of the proprietors. Shapiro fled to the street, shouting he was being robbed, and a crowd pursued Prozen. He was captured after a chase of several blocks. Prozen denied attempting to rob the place. He claimed Shapiro inveigled him into the store and became angry and struck him with an iron bar when he refused to buy a diamond. He grabbed the bar, he said, and struck Shapiro. Both men were treated for injuries and Prozen was booked on a disorderly conduct charge.

WOMAN DENIES TREATY ALLOWS SLAVE TRAFFIC

New York, Sept. 30.—Mrs. George Bass, chairman of the woman's bureau of the Democratic national committee replied today to the charge made last night by Mrs. Arthur L. Livermore, chairman of the Republican woman's state executive committee, that the league of nations pact, article 23, paragraph 3, would permit "traffic in women and children."

Mrs. Bass said Mrs. Livermore had willfully "perverted the meaning of the English language" in regard to the word "cognizant."

Mrs. Bass held that the league "has taken cognizance of all conditions affecting women and children as well as opium and other dangerous drugs, and will remedy them."

Philadelphia Asked for Nickels and Not Transfers

Philadelphia, Pa., Sept. 30.—[Special.]—President Mitten of the Traction company has proposed a novelty. With the company facing a big deficit, while negotiating with the service commission for increased rates, he asks the public to voluntarily pay a 5 cent fare every time a car is boarded, instead of asking for a transfer, in an effort to tide the company over and obviate a possible fare increase to 10 cents.

Try it Free At Our Expense

Eight days more—that's all—and we'll be there with something good. We want you to try it at our expense.

It's something wholesome. Something pure and nutritious. Something rich and economical.

Watch for *Nutro* free treat coupon. Soon it will appear. Cut it out and take it to your grocer.

The *Nutro* Kids

AFTER a baking falls—becomes tough or soggy, you can't make it tender and tempting. It can't be "fixed." It is like spilled milk—"wasted."

But, there is a way to prevent this waste—and every woman should use it—because a bake day loss these days is a real loss. When just an ordinary cake turns out bad—you are out the biggest part of a dollar.

Calumet Baking Powder positively prevents failure. It has been doing it for millions of housewives for a third of a century.

BEST BY TEST

CALUMET BAKING POWDER

Makes most palatable and sweetest of foods

The biggest selling Baking Powder in the world. Produced in the largest, most modern, sanitary baking powder factories.

Possesses only such ingredients as have been officially approved by United States Food Authorities.

Highest awards, World's Pure Food Exposition, Chicago—Paris Exposition, Paris, France.

Full weight—fair price. Most economical in cost and use. You save when you buy it. You save when you use it.

A pound can of Calumet contains full 16 oz. Some baking powders come in 12 oz. cans instead of 16 oz. cans. Be sure you get a pound when you want it.

Calumet Jelly Roll Recipe

—3 eggs beaten separately, 1 cup sugar, 1¼ cups pastry flour 2 level teaspoons Calumet Baking Powder, ½ cup warm water—flavor. Then mix in the regular way.

Canada Is Very Near Chicago

If You Take the International Limited of the

GRAND TRUNK RAILWAY SYSTEM

Leave Dearborn Station (Central standard time) 5.00 p.m. daily

arrive Toronto 8:55 a. m.

Montreal 5:45 p. m.

All the Luxuries—Observation, Drawing Room and Compartment Sleeping Cars through Chicago to Toronto and Montreal. Excellent Dining Car service. Night Train leaves Chicago 11:15 p. m. daily.

Consolidated Ticket Office
161 W. Jackson Blvd.
Phone Wabash 4600
or Dearborn Station
Phone Harrison 78
C. G. ORTTENBURGER
General Agent, 64 West Adams Street, Chicago, Ill.

Cuticura Talcum Is So Refreshing

An exquisitely scented, antiseptic powder. Gives quick relief to sunburned or irritated skins, overcomes heavy perspiration, and imparts a delicate, lasting fragrance, leaving the skin sweet and wholesome.

Sample Each Free by Mail. Address: "Cuticura Laboratories, Dept. 4F, Malden 48, Mass." Sold everywhere. Soap 25c. Talcum 25c.
Cuticura Soap shaves without mug.

Special Sale
Uncalled for
Suits O'coats $20
Others at $27-$33
Sell Bros.
SUBWAY
31 W. Jackson
OPEN EVENINGS

RESORTS—FOREIGN.
Ocean Travel.

FRENCH LINE
Compagnie Generale Transatlantique
Inward and Outward Fast Freight Steamers
REGULAR MONTHLY SERVICE
PHILADELPHIA
TO
LE HAVRE AND BORDEAUX
And Other French Atlantic Ports
S/S "NORTHERN"
(Br.) 7500 tons steel 100-A-1
To load Pier 56 South. Scheduled to sail OCTOBER 25th and Regular Sailings Thereafter.
AGENTS—NEW YORK OCEANIC COMPANY, INC.
For Rates and Space Apply
GEYELIN & COMPANY, Inc.,
Philadelphia Representatives
108 South Fourth Street
Phone—Lombard 4207

RESORTS AND HOTELS

THE NORTH SHORE HOTEL
Chicago Ave. and Davis St. Phone Evanston 6400
Tastefully furnished, cheery rooms—with bath. Excellent restaurant service. Very modern.

EVANSTON HOTEL
Main St. and Forest Ave. Phone Evanston 8000
Exclusive and attractively located; charmingly home-like. Completely modern service throughout. Under same management as North Shore Hotel.

LAUDER'S RIVER TRIPS
Chicago to Alabama and Return, $52
via Mississippi, Ohio, and Tennessee Rivers, rail via St. Louis. Eight day trips, 1,700 miles; Sept. 25; Oct. 4-12. Meals and berth included. Send for circular.
WM. LAUDER, 5703 Maryland Avenue
Phone Midway 5845

HOTEL BOROWOOD
Woodward at Peterboro
DETROIT'S NEW HOTEL
Modern; fireproof. Ideal suites for tourists. Also single rooms. European plan.

South Haven Steamers
Leave Chicago daily 9:30 a. m., except Saturday and Sunday. Saturday 11:30 p. m. Chicago and South Haven Steamship Co. Docks Clark St. Bridge. Phone Franklin 814.

THE AMBASSADOR
ATLANTIC CITY'S Newest and Most Distinctive Hotel

EDUCATIONAL

Elementary and Advanced
ACCOUNTING COURSES

Higher Accountancy has become one of the best paid business professions of today. Trained accountants are earning from $3,000 to $10,000 a year—some Certified Public Accountants are earning much larger incomes. Those having no bookkeeping or accounting experience can be trained from the ground up under our practical methods of instruction. We also offer special, advanced courses in

AUDITING
GENERAL ACCOUNTING
COST ACCOUNTING
INCOME TAX WORK
C. P. A. COACHING

The urgent need of business today is for high salaried executives, managers and departmental specialists. Under the La Salle Problem Method you can get, in convenient downtown evening classes after business hours, or at home by correspondence, under expert guidance, training which parallels actual business practice. The university's large staff of 1,750 people includes 450 business authorities, educators and assistants, ready at all times to give prompt counsel and advice to enrolled members. This broad and valuable consulting service with all departments not only aids you in preparing for the bigger job, but will help you make good on the job when you get it. A similar service is not obtainable from any other educational institution.

WRITE, CALL OR TELEPHONE
(Randolph 5528)
Evening Classes Now Forming

Let us send you full information and book of remarkable records of advancement made by La Salle trained men; also our interesting inspirational book, "Ten Years' Promotion in One." Tuition fees are moderate and cover all charges for texts. Convenient monthly terms can be arranged. Money refunded if dissatisfied upon completion of course. More than 230,000 have enrolled with La Salle—more than 50,000 annually. Thousands of La Salle students have doubled their salaries in less than a year. Find out what La Salle training can do for you. Call, telephone, or mail the coupon now.

Inquiry Coupon
LA SALLE EXTENSION UNIVERSITY
116 South Michigan Avenue
Dept. 24-H. R. Chicago, Illinois

Gentlemen: Send without obligation to me information regarding your problem method of training in the course indicated below; also copy of your interesting book, "Ten Years' Promotion in One."

Higher Accounting	Law, Degree of LL.B.
Cost Accounting	Commercial Law
Income Tax Work	Banking and Finance
Auditing	Business Letter Writing
Coaching for C. P. A. & Institute Examinations	Production Efficiency, Office, Shop or Factory
Business Management	Commercial Spanish
Traffic Management—Foreign and Domestic	Expert Bookkeeping
	Effective Speaking
	Business English

Present Position..........
Name..........
Address..........

English Composition Course
For stenographers and others who wish to write a good business, social or literary letter. Classes Tuesday and Thursday evenings—5:30 to 7 and 7:30 to 9. Beginning Oct. 5
Enroll Now.
Twenty Lessons—Fifteen Dollars.
The Balfour Johnstone School
Room 1314, 64 Randolph St.

RAG Jazz and Popular Music taught beginners or advanced in 20 lessons. CHRISTENSEN PIANO SCHOOLS, 20 E. Jackson—Harrison 5670. 3[?] S. Western—West 1311. 1008 Belmont—L. V. [?]

"I Am Ready Now for Cold Weather!"

That remark has been made to us by several house owners who have recently installed NOKOL. It expresses their delight and astonishment at the ease and simplicity of operation of NOKOL, at the luxury of being able to control, *exactly*, the temperature of the house by touching an indicator conveniently located on the wall upstairs.

On the first cool days, when a furnace fire would make the house *too* uncomfortably hot, NOKOL users will have just the heat they want, automatically maintained at the right point, without a penny's waste of fuel.

NOKOL goes into any type of heating plant. It is economical, because you can regulate it, and its safety is assured by the approval of the National Board of Fire Underwriters.

A small payment will put NOKOL in your home, and convenient terms will be arranged.

NO COAL NOKOL

Automatic Oil Heating for Homes

Nokol Company of Illinois, 211 N. Michigan Avenue, Chicago
Telephone STATE 8473

North Shore Branch
1463 Sherman Ave.
Evanston
Evanston 2355

West Side Agency
E. P. Fahey
4734 W. Madison St.
Austin 2292
River Forest 7125

OPEN EVENINGS

It Pays to Advertise in The Tribune

RESORTS—FOREIGN.
Ocean Travel.

U. S. MAIL STEAMSHIP COMPANY
INCORPORATED

S.S. PANHANDLE STATE
Sailing October 27th
NEW YORK TO QUEENSTOWN
(When Permitted)
BOULOGNE—LONDON
First class only

Outside rooms only, bedsteads in all, baths with most rooms; luxurious accommodations, excellent cuisine, spacious, enclosed promenade. Every modern appliance for protection.

S. S. SUSQUEHANNA
Sailing November 17th
Cabin and third class only
FROM NEW YORK TO BREMEN AND DANZIG DIRECT

Passenger Agents
H. Claussenius & Co., 100 N. La Salle St.

Freight Department
120 Broadway, New York City
Telephone 6300 Rector

OLYMPIC
Largest British Steamer
LONDON & PARIS
OCTOBER 9
Unsurpassed Cuisine
Spacious Staterooms Every Comfort
Suites de Luxe
Accommodations Available in All Three Classes
WHITE STAR LINE
14 N. DEARBORN ST.

Subscribe for The Tribune.

RESORTS—FOREIGN.
Ocean Travel.

SOUTH AMERICA
BRAZIL—URUGUAY—ARGENTINE
United States Shipping Board's Passenger Service
New York to Rio de Janeiro, Montevideo, and Buenos Aires
S. S. CALLAO, 13,000 tons [a] Oct. 6
S. S. MARTHA WASHINGTON, 15,000 tons [b] Oct. 30.
(a) 1st class only.
(b) 1st and 2nd class.
For passage rates and other particulars apply to any Passenger Agency or to
MUNSON STEAMSHIP LINE
Passenger Dept. 81-82 Beaver St., N. Y.
Also at the Line's Offices at
Drexel Bldg., Philadelphia. 418 Olive Street, St. Louis.
Keyser Bldg., Baltimore. Mobile. Alabama.
Conway Building, Chicago.

FRENCH LINE
COMPAGNIE GÉNÉRALE TRANSATLANTIQUE
Express Postal Service
NEW YORK—HAVRE

FRANCE	Oct. 6	Nov. 3	Dec. 1
LA LORRAINE	Oct. 15	Nov. 13	Dec. 11
LAFAYETTE	Oct. 23		
LA TOURAINE	Oct. 23	Nov. 20	
ROCHAMBEAU	Oct. 28	Dec. 4	
LA SAVOIE	Oct. 30	Nov. 27	

NEW YORK—BORDEAUX
CAROLINE..........Oct. 22
CHAS. KOZMINSKI CO., INC., G. W. A.
133 N. Dearborn St. Phone Central 5332

HEALTH RESORTS

MOUNT CLEMENS MINERAL BATHS
World renowned for Rheumatism, Nervousness and that run-down condition. Open all the year. Twenty miles from Detroit. Grand Trunk through service from Chicago. Write for Booklet.
Business Men's Association, Mt. Clemens, Mich.

PRIVATE HOME For the Feeble Minded and Mildly Insane
Where love, kindness and harmony are practiced. Females only. Phone Wheaton 142, or address HOWE HOME, WHEATON, ILL.

Subscribe for The Tribune.

TOP HOGS $16; LOSE $1.85 IN LAST FOUR DAYS

CHICAGO LIVE STOCK

Prices of live stock at Chicago yesterday were:

HOGS.	
Bulk of sales	$14.25@15.85
Heavy butchers	15.40@15.75
Butchers, 190@230 lbs	15.65@16.00
Medium weights	14.80@15.35
Heavy and mixed packing	13.90@14.80
Rough heavy packing	13.50@13.90
Light bacon, 160@190 lbs	15.25@16.00
Light mixed, 140@160 lbs	14.50@15.50
Pigs, 60@120 lbs	12.00@14.25
Stags, subject to dockage	13.25@13.75
CATTLE.	
Prime steers, 1,200@1,500 lbs	17.75@18.25
Good to choice 1,150@1,600 lbs	14.50@17.65
Poor to good, 900@1,400 lbs	9.00@14.25
Canning and inferior steers	4.00@ 8.50
Bulk of beef steers	12.00@17.25
Yearlings, 700@1,100 lbs	13.50@18.25
Fat cows and heifers	6.00@13.50
Canning cows and heifers	4.00@ 5.50
Stockers and feeders	6.00@12.00
Fair to fnacy calves	10.00@17.50
Western range steers	5.00@12.75
Range cows and heifers	4.00@ 9.75
SHEEP AND LAMBS.	
Western lambs, all grades	9.00@13.75
Native lambs	8.50@13.00
Lambs, poor to best culls	6.00@ 8.25
Ewes, culls to best	2.50@ 6.00
Wethers, fair to best	5.00@ 7.75
Bucks and stags	3.50@ 4.75

Top hogs sold yesterday at 80c below the best time Wednesday and $1.85 under Monday's high point with $16.00 the summit, which is the lowest since Sept. 3. The market opened slow and generally 50c lower than the average on the previous day. The general average price was $15.15, with one drove of 320 lb packers costing $14.03.

Closing trade in hogs was the best of the day, some late busines being 10c above the early transactions, with Swift houses the best buyers. Late shipping orders added tone to the market. Quality was just fair, with pigs and underweights in liberal supply.

While a few choice cattle sold steady to strong, the general market was extremely dull, with sales largely at 25c decline. Many common and in between cattle went over unsold. The best beeves offered sold at $18.05, while thin, grassy steers went at $8.

Receipts of sheep and lambs were among the largest of the year, being estimated at 37,000. Lambs sold 25@75c lower, with sheep weak to 25c off. Top lambs sold at $13.75 and fat wethers at $7.70.

Seven western markets received 37,000 cattle, 55,000 hogs, and 84,000 sheep, against 33,000 cattle, 43,000 hogs, and 57,000 sheep the previous Thursday, and 43,000 cattle, 57,000 hogs, and 78,000 sheep a year ago.

Receipts for today are estimated at 5,000 cattle, 10,000 hogs, and 11,000 sheep, against 4,455 cattle, 11,296 hogs, and 16,751 sheep at Chicago corresponding Friday a year ago.

LIVE STOCK MOVEMENTS AT CHICAGO.

Receipts—	Cattle.	Calves.	Hogs.	Sheep.
Wed., Sept. 29	10,822	1,342	13,572	24,778
Est., Sept. 30	13,000	2,500	21,000	35,000
Week so far	63,364	10,268	79,302	107,133
Week ago	69,013	13,620	68,396	104,848
Year ago	67,421	12,451	96,337	107,452
Shipments—				
Wed., Sept. 29	4,705	143	1,590	7,766
Est., Sept. 30	5,000	200	3,500	5,000
Week so far	17,057	972	9,883	20,361
Week ago	22,357	1,423	12,913	27,201
Year ago	21,189	1,242	6,721	32,776

RAILROAD NOTES

Approval was given yesterday by the interstate commerce commission to a loan of $2,000,000 from the railroad revolving fund to the Chicago, Rock Island and Pacific railroad. The money is needed to aid in meeting the road's maturing indebtedness. The loan was made by the commission on condition that the carrier itself finance approximately $6,000,000.

The interstate commerce commission has assigned for hearing before Director of Finance Colston in Washington on Oct. 15 the application of the Delaware, Lackawanna and Western for authority to issue additional capital stock. At the meeting of directors of the road yesterday it was stated there was no announcement to be made relative to this financial plan or the possible acquisition of another railroad.

Directors of the Western Pacific met yesterday, but stated there was no announcement to be made. It was expected some action would be taken relative to the Denver and Rio Grande railroad situation growing out of the court order to sell the property of that road.

J. M. Hannaford has resigned as president of the Northern Pacific and will be succeeded by Charles Donnelly, executive vice president, on Nov. 19, Mr Hannaford's seventieth birthday anniversary. He has been connected with railroads for fifty-four years.

The Burlington will run a special train Chicago to Minneapolis, leaving the Union station at 9 a. m. Sunday, Oct. 10, for the accommodation of members of the National Grain Dealers' association en route to their convention.

SEPTEMBER GRAIN RECEIPTS.

Chicago received 17,548,000 bu of grain in September, of which 13,301,000 bu were corn, the figures including the run yesterday, and the total was the largest for that month since 1913. Total shipments not including yesterday's were 12,553,000 bu.

PRODUCE MARKETS

Butter prices dropped 1@1½c at Chicago, while declines at Boston, New York, and Philadelphia ranged from ½c to 1c, with a rather slow demand. Cheese prices were slightly easier, it being harder to obtain outside quotations.

A better demand prevailed for white potatoes, and prices advanced 25c per 100 lbs. Live spring chickens dropped 1c and fowls 2c.

Receipts of fruit were ample for the demand. Supplies on track were 84 cars apples, 9 lettuce, 17 oranges, 2 cabbage, 47 peaches, 10 cantaloupes, 6 onions, 12 cars sweet potatoes, and 182 cars white potatoes.

WHOLESALE CREAMERY BUTTER PRICES

	Chicago— Whole milk.	Centralized.	New York.	Boston.	Philadelphia.
93 score.	....	....	61	....	61½
92 score.	58	....	60	60	60
91 score.	56	....	59	59	58
90 score.	54	55	56	57½	56
89 score.	51	51	53	56	54
88 score.	48½	49	51½	54	52
87 score.	46½	....	50	52½	50
86 score.	45	....	49	51	49

BUTTER PRICES TO CHICAGO RETAILERS

Score.	Tubs.	Prints.	Cartons.
Best [92-94]	.59½-61½	61-62	62-63
Good [89-91]	.55½-57½	59-60	60-61
Fair [86-88]	.46½-48½	....	....

WHOLESALE CHEESE PRICES.

	Chicago.	*Wisconsin.	New York.	Philadelphia.
Flats	26½-27½	27¼	29-29¾	28¼-29¼
Twins	26¼-27	26¾	27-28¼	28-28¾
S. dais	27½-28½	27¾	27½-28¼	29-29¼
D. dais	27-27½	26¾	27-28½	....
Y. Ams	27½-28½	27½	28½-29½	....
Lghns.	27½-28½	27½	....	29½-30
Sq. prts.	29-29½	29¾	....	....

*Previous day.

POULTRY—WHOLESALE.

Ducks	28@33c	Geese	23c
Springs	29½c	Turkeys, good	45c
Fowls	29@33c		

EGGS.

Extras	62@63c	Checks	30@37c
Firsts	55@55½c	Dirties	37@41c
Misc. firsts	47@54c	Storage pkd.	56@56½c

POTATOES.

Sweet, hampers $1.25@2.15 | White, per cwt. $1.85@2.25

GREEN FRUITS.		
Apples, brls	$4.00@	7.50
Crab apples, Hyslops, bu	2.25@	2.50
Cranberries, brl		10.00
Grapes, 1-5 bu	.35@	.38
Grapes, Niagaras, 1-5 bu	.20@	.22
Peaches, bu	1.50@	2.50
Pears, Michigan, bu	1.25@	2.00
Plums, 16 qts	.75@	1.25
VEGETABLES.		
Beets, 100 bunches	$1.00@	1.50
Cabbage, crate	.50@	.75
Cucumbers, home grown, box	2.00@	2.25
Carrots, 100 bunches	1.00@	1.50
Celery, Michigan, flat case	.75@	1.00
Lettuce, leaf	.30@	.35
Onions, home grown		1.00
Onions, green, bunch		.10
Spinach, box		.60
Peppers, box	.30@	.35
String beans, box	.50@	.75
Sweet corn, sack	.50@	.75
Tomatoes, home grown, box	.15@	.20

DRESSED BEEF.

	No. 1.	No. 2.	No. 3.
Rounds	24	22	15
Plate	12½	10½	7
Ribs	40	38	16
Loins	53	50	21
Chucks	20	16	9

VEALS.

50@60 lbs....14@16c | 80@110 lbs..23@25c
70@80 lbs....18@21c | 125@140 lbs..15@17c

COTTON MARKETS

NEW YORK, Sept. 30.—Cotton futures closed steady at a net decline of 33 to 75 points. It was reported the mills at Oldham, England, closed because of labor troubles, would resume Tuesday.

	Open.	High.	Low.	Close.	Prev. close.
October	24.75	24.75	23.55	23.80	24.40
December	22.95	23.05	21.95	22.15	22.75
January	22.30	22.40	21.30	21.70	22.10
March	22.00	22.13	21.05	21.35	21.83
May	21.65	21.80	20.65	21.05	21.38
July	22.25	21.25	20.20	20.45	20.75

Spot quiet; middling, 25.50c. Port receipts today, 21,587 bales. United States port stocks, 833,760 bales. Exports, 7,402 bales, making 415,161 bales so far this season.

NEW ORLEANS, La.—Cotton futures had net losses of 48 to 60 points. Spot steady and unchanged. Middling, 23.00c.

	Open.	High.	Low.	Close.	Prev. close.
January	21.55	21.66	20.63	20.76	21.34
March	21.40	21.40	20.31	20.48	21.00
May	21.00	21.07	20.13	20.17	20.65
October	23.00	23.03	21.95	22.25	22.75
December	22.00	22.08	21.00	21.23	21.70

LIVERPOOL.—COTTON—Spot in fair demand; prices steady; good middling, 22.65d; fully middling, 20.90d; middling, 19.15d; low middling, 15.35d; good ordinary, 11.90d; ordinary, 10.90d; sales, 5,000 bales, including 3,100 American; no receipts. Futures closed quiet; October, 17.02d; January, 16.56d; March, 16.25d; May, 15.95d; July, 15.66d. Official noon closing value: September, 17.40d.

WALK-OVER GETS $600,000 LEASE IN PALMER HOUSE

BY AL CHASE.

Here's the Palmer house coming forward again with an interesting lease—interesting because it's a big one and involves big, well known concerns. Speculation about who would occupy the space now used by John T. Shayne & Co. at 109 South State street when the Shayne company moved over on Michigan avenue was set at rest yesterday by the announcement that a Walk-Over shoe store would be installed on March 1, 1921, and during the following ten years would pay approximately $600,000 rental.

The Gekco company, which is a name made up of the initials of the George E. Keith Stores company of Campello, Mass., operates a chain of Walk-Over shoe stores throughout the country. It has three in Chicago—one in the Wilson avenue district, one in Dearborn street, and a third at 131-133 South State. The latter store will be moved to the Palmer house shop.

The Walk-Over shop will occupy the space now used by the Shayne company fronting on State street, first and second floors and basement, but not the Monroe street part of the store. Robert White & Co. represented the Gekco company and Ross & Co. the Palmer estate.

Transfers Title to Big Plant.

M. C. Rosenfeld, largest stockholder and an officer of the Grabler Manufacturing company of Cleveland, has transferred title to the former plant of the Winslow Bros. Co. at 4600 West Harrison street to the Grabler concern for a nominal consideration, subject to $275,000. Mr. Rosenfeld bought the property on Jan. 28 for a reported $425,000 through J. J. Harrington & Co.. The Grabler company makes piping.

The sixteen flat building at the northeast corner of Lawndale avenue and Ainslie street, lot 89x125, has been sold by Martin Papanek to Max Aarens for an indicated $75,000, subject to $37,000.

Flats Change Hands.

The eighteen apartment building at the southwest corner of Sheridan road and Wilton avenue, lot 42x150, has been sold by Charles G. Miller to Mina Doyle and Hannah Meagher, through K. R. Beak & Co., for a reported $85,000, subject to $50,000. The buyers gave in part payment an eight flat building.

The same brokers sold for Max Prosk to Joseph Kimeon the twelve flat building at the northeast corner of Bosworth and Arthur avenues, Rogers Park, for a reported $85,000, subject to $37,000. The lot is 50x125.

Building Permits

Ten building permits were issued yesterday, including:

800-10 S. Wabash-av., 1 story brick; Film Exchange Bldg.; R. T. Olmstead, owner; Daniel J. Shaffner, arch.; L. O. Soderlind, mason; Hennessy Brothers corporation, mason and carpenters	$30,000
3124-26 Carroll-av., 1 story brick factory; Star Brass Works, owner; Anthony Haffner, arch.; B. Petersen, mason and carpenter	11,000
11600-02 S. Michigan-av., 1 story brick; L. Larocca and A. Pascale, owners; A. G. Lund, arch.; A. Jacubowsk, mason; T. Olsen, carpenter	11,000
4718 Indiana-av.; L. F. Harris, owner; Wallace & Kelly, archs.; Rune & Son, masons and carpenters	10,000

OIL MARKETS.

CHICAGO, Sept. 30.—GASOLINE—Tank wagon, 27c; service station, 29c; machine, 41.9c. CARBON—Perfection, 18½c; machine oil, summer black, 19.3c; winter, 20.3c. LINSEED—Raw, 1 to 4 brls, one delivery, $1.35; boiled, $1.37. DENATURED ALCOHOL—$1.25. CORN OIL—Packages, 25 pts, $7.00; 6 1 gal, $11.80; 12 half gal, $12.25. WHITE LEAD—100 lb keg, $15.50; 25 lbs, $4.06; 12½ lbs, $2.10. TURPENTINE—$1.70 per gal.

NEW YORK.—COTTONSEED OIL—Trading, 7,000 brls. Leading months closed 10 to 14 points net lower. Crude oil was easier. Prime crude, 950 sales; prime summer yellow spot, 12.90c; October, 12.90c; December, 12.73c; March, 12.81c, all bid. Prime winter yellow and summer white, nominal.

OIL CITY, Pa.—Credit balances, $6.10; runs, 116,382; average, 60,461. Shipments, 53,719; average, 37,356.

ROSIN AND TURPENTINE.

SAVANNAH, Ga., Sept. 30.—TURPENTINE—Steaddy, $1.27½@1.30; sales, 607; receipts, 657; shipments, 214; stock, 15,754. ROSIN—Firm. Sales, 607; receipts, 1,682; shipments, 541; stock, 53,624. Quote: B, $11.30; D, E, F, G, H, I, K, M, $11.40; N, WG, WW, $11.42½.

A downstate advertiser addressed a letter to "World's Largest Electrotyping Co., Chicago."

It was delivered to us. When it comes to typesetting and electrotyping even the man in the street knows that the "largest" means

Central Typesetting and Electrotyping Company

450-472 West Superior St., Chicago

Telephones: Superior 307,308,309,8300

THIS ADVERTISEMENT SET AND ELECTROTYPED IN OUR PLANT

PRINTERS PUBLISHERS PAPER USERS

These lists will net you big savings on paper purchases

We issue a semi-monthly list of "Seconds" and monthy list of "Jobs and Perfects" and carry the largest stock of jobs and seconds in the world.

Consult the October issue before placing your next order. It abounds in exceptional bargains.

No need shopping elsewhere for paper at lowest prices when such astounding bargains can be had by simply writing or phoning here.

No need delaying big jobs awaiting reduction. Our prices **always** were down.

Hundreds of tons of paper pass through this vast institution daily. Seven floors, aggregating 115,000 square feet of space used solely for paper. Is it any wonder we lead the world as low price-makers?

Bargain Paper House, Inc.

Telephone Superior 9113 423 W. Ontario Street

Seven Branch Offices:

ST. LOUIS, MO. MINNEAPOLIS, MINN. DETROIT, MICH. PITTSBURGH, PA.
CLEVELAND, OHIO CINCINNATI, OHIO ATLANTA, GA.

We Can Build It

Why?

Because we **know how!** Because we have the **experience** to fit us for the job. Because we have an expert **organization** that has taken years to bring together.

These are **some** of the reasons.

R-C FOR CONCRETE INDUSTRIAL CONSTRUCTION

O. W. ROSENTHAL-CORNELL CO. BUILDERS CHICAGO ILLINOIS

RESORTS—FOREIGN.

Ocean Travel.

SOUTH AMERICA BRAZIL–URUGUAY–ARGENTINE

United States Shipping Board's Passenger Service

New York to Rio de Janeiro, Montevideo, and Buenos Aires

S. S. CALLAO, 13,000 tons [a] Oct. 6
S. S. MARTHA WASHINGTON, 15,000 tons [b] Oct. 30.

(a) 1st class only. (b) 1st and 2nd class.

For passage rates and other particulars apply to any Passenger Agency or to

MUNSON STEAMSHIP LINE

Passenger D't, 82-92 Beaver St., N. Y. Also at the Line's Offices at

Drexel Bldg., Philadelphia. 318 Olive Street, St. Louis. | Keyser Bldg., Baltimore. Mobile, Alabama.

Conway Building, Chicago.

FRENCH LINE

NEW YORK—HAVRE

NEW YORK—BORDEAUX

HEALTH RESORTS

MOUNT CLEMENS MINERAL BATHS

Subscribe for The Tribune.

Exempt From All Federal Income Taxation

$5,370,000

City of Milwaukee, Wisconsin

Direct Obligation Bonds

$4,170,000 6% Bonds **$1,200,000 5% Bonds**

Dated January 1, 1920, and July 1, 1920. Due serially, without option, January 1 and July 1. Principal and semi-annual interest payable at the City Treasurer's Office, Milwaukee, or in New York City, at the option of the holder. Coupon Bonds. Denomination $1,000 and $500.

Legal investment for Savings Banks in New York, Massachusetts and Connecticut and other Eastern States; eligible, in our opinion, to secure Postal Savings Deposits.

Legal opinion will be furnished upon request.

FINANCIAL STATEMENT

Assessed valuation, 1919		$558,556,266
Total bonded debt including these issues		25,164,750
Sinking Fund	$1,539,950	
Net bonded debt		23,624,800

Population—1910 Census—373,857
Population—1920 Census—457,147

The City of Milwaukee is required by law to levy taxes sufficient to retire its bond issues within 20 years from date of issuance. The proceeds of these bond issues are to be used for various Municipal purposes.

MATURITIES

$208,500—6% Bonds due each year July 1, 1921—1940
20,000—5% Bonds due each year July 1, 1921—1940
40,000—5% Bonds due each year Jan. 1, 1921—1940

YIELDS

Maturities 1921-1923....5.75%
Maturities 1924-1925....5.60%
Maturities 1926-1929....5.50%
Maturities 1930-1931....5.25%
Maturities 1932-1940....5.15%

Accrued interest to be added

Halsey, Stuart & Co. Chicago—New York	William R. Compton Co. Chicago—St. Louis	Guaranty Company of New York
Second Ward Securities Co. Milwaukee—Chicago	First Wisconsin Company Milwaukee	Marshall & Ilsley Bank Bond Department Milwaukee
A. B. Leach & Co., Inc. Chicago—New York	Stacy & Braun Toledo—New York	Merchants Loan & Trust Co. Chicago

All statements herein are official or are based on information which we regard as reliable, and while we do not guarantee them, they are the data upon which we have acted in the purchase of this security.

As this issue has been fully subscribed, the following advertisement is inserted as a matter of record.

$25,000,000

Bell Telephone Company of Pennsylvania

25-YEAR FIRST AND REFUNDING MORTGAGE 7% SINKING FUND GOLD BONDS SERIES "A."

DATED OCTOBER 1, 1920. DUE OCTOBER 1, 1945

Interest Payable April 1 and October 1 in New York City Without Deduction for the Pennsylvania Four-Mills Tax. Coupon bonds in denominations of $1,000, $500 and $100, registrable as to principal. Registered bonds in denominations of $1,000, $5,000, and $10,000. Coupon bonds and registered bonds, and the several denominations, interchangeable. Redeemable, at the option of the Company, as a whole or in part, on any interest date upon 60 days' notice at 107½% and accrued interest.

BANKERS TRUST COMPANY, NEW YORK, TRUSTEE

From a letter of L. M. Kinnard, Esq., president of the company, stating the particulars in regard to the issue, we summarize the following:

The proceeds of the bonds will be used to fund current indebtedness incurred for construction purposes and to provide funds for construction through the years 1920-1921.

The bonds will be issued under a mortgage to the Bankers Trust Company, Trustee, covering as a first lien the entire physical property in Pennsylvania subject, as to a portion of the property, to the existing $9,543,000 Central District Telephone Company first mortgage 5% bonds due in 1943. Additional bonds may be issued for not more than 75% of the cash cost of additional property, provided that the company's total bonded debt shall not exceed the then fully paid capital stock and surplus; and provided, further, that the net earnings available for interest charges shall be not less than one and three-quarters times the interest on the company's bonded debt, including the bonds proposed to be issued.

The Company is to pay to the trustee $410,000 per annum in semi-annual installments beginning April 1, 1921. This sinking fund is to be applied to the acquisition of series "A" bonds by purchase at not exceeding the redemption price of 107½% and accrued interest, or by call, by lot, at that price. The bonds so acquired will continue to bear interest, the amount thereof to be added to the sinking fund as received. This cumulative sinking fund is estimated to be sufficient to retire by maturity the whole issue of $25,000,000 series "A" bonds.

As part of the proceeds of this issue will be used to retire current indebtedness, interest charges to that extent will be only slightly increased by this issue. Disregarding the earnings to come from the expenditure of more than $15,000,000 now provided, the actual net earnings of the company from its existing plant during the last seven years have averaged $5,056,029 per annum, while the interest charges on its debt, including this issue, will aggregate $2,227,000.

During the past ten years the funds required by the company for the necessary increase in plant facilities have been obtained from the sale of stock supplemented by cash from conversion of investments. The company has now outstanding sixty million dollars in stock. Dividends have been paid at the rate of at least six per cent per annum in every year since eighteen eighty. A total of over nineteen million three hundred thousand dollars from earnings has been invested in the company's property in the last seven years over and above expenditures for current maintenance.

The appraised value of the plant of the Bell Telephone Company of Pennsylvania—the only valuation that can be used for rate-making—is largely in excess of the book-cost. The book-cost of the company's real estate and plant as of December 31, 1919, was over $87,300,000, to which will be added over $15,000,000 from the proceeds of this issue of bonds, giving a total book cost of over $100,000,000 as contrasted with a debt of less than $35,000,000.

The above bonds are offered, subject to issue as planned, for subscription at 95% and interest, to yield about 7.45%.

J. P. MORGAN AND CO. ***KIDDER, PEABODY AND CO.*** ***KUHN, LOEB AND CO.***
FIRST NATIONAL BANK, New York ***NATIONAL CITY COMPANY, New York***
BANKERS TRUST COMPANY ***GUARANTY TRUST COMPANY OF NEW YORK***
HARRIS TRUST AND SAVINGS BANK, Chicago ***LEE, HIGGINSON AND CO.***

Dated September 30, 1920.

GRAIN FUTURES DECLINE; WHEAT OFF 8 TO 8 3-4C

BY CHARLES D. MICHAELS.

September deliveries of corn, oats, rye, and barley expired in a tame manner. There was a lack of sensational developments. Leading longs sold freely and at no time were shorts forced to bid prices up to cover. During the last hour September corn was offered in liberal amounts at $1.29½, with the close at that figure, or ½c higher than the previous day. A rush to sell September oats on the part of belated longs carried that delivery off to 52½c, with the close at 52½@53½c, or 1½@2½c under the finish Wednesday. September rye was unchanged and barley 2c higher.

Liquidation was on in wheat and prices dropped sharply. Continued purchase of Canadian grain by domestic mills has offset the effect of the strong statistical position for the time being and closing trades were at net losses of 8c to 8¾c. Deferred deliveries of corn sold at new low figures on the crop, closing 4¾c to 5⅝c lower, while oats lost 1¾c to 1⅞c, rye 6c, and barley ½c.

Houses with eastern and northwestern connections, headed by Clement-Curtis, Thomson & McKinnon, and Stein-Alstrin, were free sellers of wheat, especially March, and with a lack of support the decline was easily attained. Reports of a good export demand could not be confirmed, and there was a more general belief prices were to work lower.

Rush to Sell Corn.

Bulk of the trade in September corn was of an evening up character. The deferred deliveries were sold heavily at the start by Clement-Curtis, Lewis, Bennett, and Jackson. Support was lacking and prices broke rapidly. Stop loss orders were uncovered on the way down and sellers of bids were forced to protect themselves. The market showed limited rallying power and closed within ⅜c to ½c of the bottom.

Argentine corn was sold at seaboard for reëxport to Europe at below the price of domestic for shipment from Chicago. Heavy to killing frosts were reported in part of the corn belt and the forecast was for heavy frost in Illinois and Iowa, followed by fair and warmer weather in all sections.

September oats closed weak at 4¼c under the December, or better than a carrying charge difference. Nearby deliveries sold at new low figures so far.

Longs in September rye sold freely and while large quantities changed hands prices held within narrow limits. The December was weak and closed sharply lower. No. 2 on spot sold at September price.

Barley sold slowly, due to weakness in other grains, but prices were unchanged.

Provisions Have Rally.

Lower prices for hogs and corn led to heavy selling by traders at times and depressed values sharply. Later buyers appeared and made a good rally. At the finish pork was off 45c, lard 7½c to 12½c on the near futures and unchanged for January, and ribs 50c lower.

Prices follow:

Mess Pork.

	High.	Low.	Close Sept.30, 1920	Sept.29, 1920	Oct.2, 1919
Sept.	......	......	23.15	23.60	......
Oct.	23.40	23.10	23.15	23.60	34.87
Lard.					
Sept.	......	......	19.10	19.22	......
Oct.	19.27	19.02	19.10	19.22	27.30
Jan.	17.40	17.05	17.32	17.30	26.30
Short Ribs.					
Sept.	......	......	15.50	16.00	......
Oct.	16.00	15.50	15.50	16.00	18.55
Jan.	16.10	15.55	16.10	15.77	1 .05

CASH·GRAIN NEWS

Domestic shipping sales of cash grain at Chicago Thursday were 10,000 bu wheat, 17,000 bu corn, and 135,000 bu oats. Deliveries on September contracts were 600,000 bu corn, 75,000 bu oats, 200,000 bu rye, and 15,000 bu barley. Sales of 50,000 bu oats were made to go to the seaboard.

Foreign demand for cash wheat was slow, and while a little business was reported as put through at Baltimore and at the gulf, quantities were not given. Further purchases of Canadian wheats were made by domestic mills, and liberal imports are expected to be noted in the near future.

Milling demand for cash wheat was somewhat restricted, and while hard winter was unchanged at 13@13½c over December, red was easier at 15@17c over December, with no sales. No. 1 hard brought $2.32½@2.34½. Receipts were 29 cars winter, 9 cars spring, and 7 cars mixed. Minneapolis prices were unchanged, as compared with the December. St. Louis declined 4@5c; Kansas City, 3@8c, and Omaha, 8@10c.

Cash corn sold readily with elevator interests the best buyers. Prices followed the September with No. 1 and No. 2 mixed selling at September price and yellow and white at ½c over. Industries took the low grades. Receipts, 775 cars. St. Louis and Kansas City were unchanged to 2c lower and Omaha 2@3c lower.

Cash oats dropped 1c to 2c, with No. 2 white ¾@1c under the December. Receipts, 106 cars. Outside markets were 1c to 1½c lower.

Cash grain prices in leading markets follow:

WHEAT.

	Chicago.	Kansas City.	St. Louis.
No. 1 red	....	2.36	2.36@2.40
No. 2 red	....	2.35	2.34@2.37
No. 3 red	....	2.33	2.34
No. 4 red	2.31@2.32	....	2.33
No. 1 hd	2.32½@2.34½	2.30@2.35	2.31@2.33
No. 2 hd	2.27½@2.30½	2.23@2.30	....
No. 3 hd	....	2.33	....
No. 4 hd	2.27	2.18@2.25	....

	Chicago.	Winnipeg.	Minneapolis.
No. 1 nor	2.37½@2.37¾	......	2.25½@2.45½
No. 2 nor	....	......	2.20½@2.40½
No. 3 nor	2.27	......	2.15½@2.35½

CORN.

	Chicago.	Omaha.	Peoria.
No. 1 mx	1.27½@1.30	....	....
No. 2 mx	1.27@1.30	....	....
No. 3 mx	1.26¾@1.27½	96	1.08
No. 1 yel	1.28@1.30½	....	1.09@1.09½
No. 2 yel	1.28@1.30½	99	1.09
No. 3 yel	1.25½@1.28	....	....
No. 1 wh	1.28@1.30½	....	....
No. 2 wh	1.28@1.30½	1.00	....
No. 3 wh	1.27½	....	....

	Milwaukee.	Kansas City.	St. Louis.
No. 2 mx	1.10@1.12	....	1.10
No. 3 mx	....	94@96	1.09
No. 2 yel	1.13@1.14	....	1.13
No. 2 wh	1.12@1.14	1.03	1.10

	Minneapolis.	Buffalo.	Toledo.
No. 3 yel	1.02@1.03	1.21	1.11
No. 4 yel	1.00@1.01	1.17	....
No. 3 mx	1.00@1.01	....	....

OATS.

	Chicago.	Kansas City.	St. Louis.
No. 1 wh	56¼@56¾	....	58
No. 2 wh	55½@57¼	....	57 @57¼
No. 3 wh	54 @55½	....	56¾@57
No. 3 yel	....	....	1.12
No. 4 wh	53½@55	....	56½

	Milwaukee.	Omaha.	Minneapolis.
No. 2 wh	....	....	52¾@53½
No. 3 wh	54¾@55	54¼@55	51¼@52
No. 4 wh	....	....	48½@51¼

	Buffalo.	Toledo.	Peoria.
No. 1 wh	62		
No. 2 wh	61½	59 @60	55½@55½
No. 3 wh	60½		

RYE, BARLEY, AND FLAX.

	Rye.	Barley.	Flax.
Chicago	2.03½@2.09½	80@1.00	
Minn'lis	1.71¾	67@93	3.06@3.08
Duluth	1.77	65@90	3.08½@3.12½

DRY GOODS MARKETS.

NEW YORK, Sept. 30.—The dry goods market was quiet today. Cotton goods and yarns declined irregularly, with small sales reported. Cancellations of orders in many channels still were reported, and curtailment of production was reported increasing. Wool goods were inactive. Silks quiet and burlaps very quiet.

GRAINS·IN·ALL MARKETS

December Wheat.

	Open.	High.	Low.	Close Sep 30, 1920.	Sep 29, 1920.	Oct 2, 1919.
Chi	2.25½	2.25	2.15½	2.16½	2.24½	......
St. L.	2.24¾	2.24¾	2.16	2.16	2.25	......
K. C.	2.20½	2.20¾	2.10½	2.10½	2.21	......
Mpls	2.28¾	2.28¾	2.20¾	2.20½	2.28¾	......
*Wpg	2.50½	2.50½	2.42¾	2.42½	2.50½	......
Wpg	2.33¼	2.33¼	2.25	2.25¼	2.33¼	......
March Wheat.						
Chi	2.20½	2.21	2.10	2.11¼	2.20	......
St. L.	2.20	2.20	2.13	2.13	2.20	......
K. C.	2.16¼	2.16¼	2.06½	2.06½	2.16	......
September Corn.						
Chi	1.30	1.30	1.27	1.29½	1.29	......
St. L.	1.05	1.06	1.05	1.06	1.06	......
K. C.	......	......	......	99	1.00	......
December Corn.						
Chi	98	98	92	92½	97⅞	1.27⅝
St. L.	97½	97½	92	92¼	97¾	1.28⅝
K. C.	91	91½	85½	85½	91¼	1.27½
May Corn.						
Chi	1.00⅝	1.00⅝	95	95⅝	1.00¼	1.24¾
St. L.	99½	99½	94½	94½	93¾	1.25⅝
K. C.	93¾	93¾	88¾	88½	1.00	......
September Oats.						
Chi	55	55	52½	52½	55	......
*Wpg.	71	71	69⅞	69⅞	71	83¼
Mpls.	51½	52	51	51	52	......
St. L.	58¼	58¼	57⅝	57⅝	51½	......
December Oats.						
Chi	58⅝	58⅝	56½	56⅝	58¼	71⅝
Wpg.	65⅝	65⅝	64	64¼	65⅝	79¼
Mpls.	54⅝	54⅝	52½	52⅝	54⅝	68½
St. L.	58¾	58¾	57¼	57¼	59¼	72⅝
K. C.	56¾	56⅝	55⅞	56	57⅝	71¼
May Oats.						
Chi	62⅝	62⅝	60⅝	61	62⅞	74
Wpg.	71	71	69⅝	69⅝	71	81⅝
September Rye.						
Chi	2.10	2.10	2.08	2.09	2.09	......
Mpls	1.79	1.79½	1.76	1.79½	1.79½	......
December Rye.						
Chi	1.70	1.70	1.63	1.64	1.70	1.47
Mpls	1.60½	1.60½	1.53¼	1.53½	1.60½	1.42½
September Barley.						
Chi	93	95	92½	95	93	......
Mpls	85½	86	85½	85¾	86⅝	......
Wpg.	......	......	......	1.06⅝	1.07½	......
October Flaxseed.						
Dul'h	3.09	3.11	3.07	3.08½	3.11½	......
Wpg	3.23	3.23	3.20	3.21⅝	3.26½	......

*October.

CHICAGO DAILY INDEMNITIES.

Wheat.

	Bids High	Bids Low	Bids Close	Offers High	Offers Low	Offers Close
Dec	2.06	2.00	2.00	2.25	2.23¼	2.24
Mar	2.06	1.96	1.96	2.20	2.17	2.18
Corn.						
Dec	89½	88½	88⅝	96	95	96
May	92	91¾	91¼	99	97¼	97⅞
Oats.						
Dec	55¾	55	55¾	57⅞	57½	57⅞
May	60½	59½	59½	62	61⅝	61⅝

For Next Week.

	Bids Corn.	Bids Oats.	Offers Corn.	Offers Oats.
December	80¼	51½	1.05	60½
May	83½	55¼	1.08	65

PRIMARY MOVEMENT

Western points—	Receipts Wheat.	Receipts Corn.	Receipts Oats.	Shipments Wheat.	Shipments Corn.	Shipments Oats.
Chicago	58	636	255	249	451	120
Mil'kee	7	19	48	5	51	49
Minn'lis	624	14	119	256	15	76
Duluth	505	..	23	71	..	..
St. Louis	113	25	64	66	31	71
Toledo	10	11	31	1	1	6
Detroit	6	4	4	1	..	..
Kan. City	251	10	12	177	9	14
Peoria	6	36	16	19	61	32
Omaha	115	36	30	179	31	18
India'lis	16	13	28	5	22	26
Tot., bu.	1,711	804	630	1,029	672	412
Last wk.	1,248	771	852	878	244	362
Last year	1,967	249	445	1,594	261	512
Eastern—						
Total, bu.	1,107	19	103	1,728	..	..
Last year	1,024	17	89	288	..	..

HAY MARKET STRONG

Sales of 2 cars timothy hay were at $38.00, 1 standard timothy at $36.00 and 1 car No. 2 timothy at $33.00. The range on No. 1 timothy was $33.00@36.000 and standard $31.00@36.00; No. 2 timothy, $28.00@33.00. Arrivals were 19 cars timothy, 3 cars alfalfa, 4 cars southwestern prairie, 10 cars Dakota, 1 packing, 1 wheat, and 4 rye straw.

Alfalfa was $32.00@35.00; southwestern prairie, $22.00@26.00; Nebraska and Dakota, $20.00@24.00; Illinois, $15.00@20.00; packing, $12.00@15.00. Rye straw $14.00@15.00; oat, $11.00@12.00, and wheat, $10.00@11.00 per ton.

CHICAGO GRAIN RECEIPTS

Inspection of grain at Chicago Thursday follows:

	No. 1 and 2.	No. 3.	No. 4.	Lower grades.	Total cars.
Winter	26	..	2	1	29
Spring	5	2	...	2	9
Mixed	4	2	...	1	7
All wheat	35	4	2	4	45
Corn	726	20	6	23	775
Oats	49	51	2	4	106
Rye	97	2	1	1	101
Barley	0	6	3	1	10

COFFEE MARKETS.

NEW YORK, Sept. 30.—Coffee futures closed net 3 points higher to 4 points lower.

	Sales.	High.	Low.	Close.	Prev close.
October	250	7.21	7.21	7.22	7.10
November	1,000	7.40	7.40	7.45	.....
December	11,500	7.70	7.65	7.67	7.69
January	......	.....	.....	7.81	7.82
March	2,750	8.18	8.18	8.16	8.16
May	2,250	8.40	8.33	8.33	8.38
July	2,000	8.60	8.55	8.54	8.55

Total sales, 20,500, including 500 bags exchanges.

Spot coffee nominally unchanged; Rio 7s, 7¾@8c; Santos 4s, 12¾@13¾c. Brazilian port receipts, 66,000; Jundiahy receipts, 38,000.

WORLD'S·GRAIN MARKET·NEWS

That board of trade contracts stand for a delivery of the grain and provisions, and that those who had September contracts bought as well as those who sold them have been active in making good on them, is seen by the action of the market for the last month. The Armour Grain company has taken the bulk of the 13,000,000 bu corn received here, as well as most of the 554,000 bu rye. At all times it was possible for the sellers to buy the September or deliver the cash grain on track and get the September in exchange. In all it has been a remarkable situation.

The corn market has been congested at times but all came through yesterday with all contracts cared for. Trading in September was heavy and deliveries after the close were 600,000 bu corn, including 300,000 bu on track; 75,000 bu oats, 200,000 bu rye, and 15,000 bu barley. There were no defaults. For the month they were 900,000 bu corn, 1,330,000 bu oats, 230,000 bu rye, 30,000 bu barley, 11,100 brls pork, 28,950,000 lbs lard, and 5,100,000 lbs short ribs. Nearly 500,000 bu cash corn were delivered direct yesterday and September was taken in exchange, which was not counted in the regular figures.

Every effort has been made by many of those bearish on the market to depress values. December corn has dropped more than 30c within a month, while September declined from $1.73½ late in June to $1.19½ on Sept. 27. Country shippers have obtained 10c to 25c more for their corn than they would have, had there been no strong support, and at the same time the shorts and those who have stood on their trades knowing what the conditions were, have obtained good profits, as prices closed within 10c of the lowest of the season. Huge lines have been covered at times, all of which were obtained from pit traders. One beneficial effect of the month's operations in corn is that a fair stock has been accumulated here.

With September deliveries out of the way, there will have to be a readjustment of cash grain values to the December. The trade looks for a downward move. It is expected cash corn will decline to nearer the October, which was $1.03½ at the close yesterday. Cash rye was 45c over December and there has been good buying of December rye of late by cash houses. No. 3 white oats closed 2¼c under December, and No. 2 white ¾c under.

India has released 14,000,000 bu wheat, which it is presumed will go to England. It is said to be the first time since the war that India has let go any quantity. The Italian government was said to have withdrawn from the wheat market as a buyer.

FINANCIAL NOTES

The Guaranty Trust company of New York and E. H. Rollins & Sons of Chicago are offering $2,285,000 City of Ottawa, Ontario, direct obligation municipal improvement 6 per cent bonds, dated July 1, 1920, due serially July 1, 1921-1950. Another offering is that by Halsey, Stuart & Co. and A. B. Leach & Co. of $1,000,000 Public Service Company of Northern Illinois 8 per cent collateral gold notes, due Sept. 1, 1930, at 100 and interest, yielding 8 per cent.

The Davis Mills has declared a stock dividend of 133 1-3 per cent. The Consul Cigar company has declared a stock dividend of 15 per cent on its common stock, payable Nov. 1 to stock of record Oct. 15.

Members of the New York stock exchange have approved an amendment to the constitution increasing dues from $300 to $1,000 a year.

Judge William Sheppard, United States District court of New York, yesterday set the trial of Gimbel Bros., a corporation, on an indictment charging violation of the Lever act by alleged profiteering in men's clothing for Dec. 1.

Wool consumption in the United States in August was 38,000,000 pounds, an increase of 1,000,000 pounds over July, but 18,000,000 pounds under August, 1919. Swedish newspapers report Scandinavian countries are overstocked with woolen goods and are canceling foreign orders, and that most mills in Norway and Sweden are working only half time. The Manchester mills are to reopen Oct. 5.

Schedules in bankruptcy are to be filed today by attorneys for the Willingham warehouse, one of the R. F. Willingham properties of Macon, Ga. Assets are given as $956,951 and liabilities $1,723,233. The Marine Operating company of 149 Broadway, New York, has filed a voluntary petition in bankruptcy in the federal court. Its total liabilities are given as approximately $361,000, and assets, including real estate and marine equipment, approximate $400,000.

SUGAR MARKETS.

NEW YORK, Sept. 30.—RAW SUGAR—Perus due to arrive next week at 7⅛c, c. i. f., while at the close full duty sugars were obtainable at 7¾c c. i. f.; 8c for Cubas, cost and freight, equal to 9.00c for centrifugal, duty paid. One refiner sold refined at 13.00c for fine granulated. Other refiners did not change their list prices from 14.00c.

$25,000,000 BONDS OF BELL COMPANY SELL WITH A RUSH

New York, Sept. 30.—[Special.]—Investment demand for bonds continues unabated. It was indicated this morning when the subscription books for the $25,000,000 twenty-five year first and refunding sinking fund 7s offered at 95 by the Bell Telephone Company of Pennsylvania were closed a few minutes after being opened.

In listed bonds the tractions continued their activity, with gains of good fractions to more than a point.

Several Liberty bonds were again under pressure, with losses averaging 50 cents per $100 in the most active issues; on the other hand, the 3½s were strong, advancing to 91.33 early in the afternoon.

Official announcement of terms of settlement for holders of Virginia-Brown Bros. certificates met with a ready response in their price, which opened at 69 and quickly went to 70½, from which there was only a slight decline on heavy offerings.

OFFICIAL WEATHER FORECAST.

The official forecast for today and tomorrow and yesterday's table of records follow:

Ohio—Cloudy and cold, probably rain in east portion Friday; Saturday fair, with rising temperature; strong northwest winds diminishing.

Indiana—Fair Friday and Saturday; slowly rising temperature; moderate northwest winds.

Lower Michigan—Partly cloudy Friday; Saturday fair, rising temperature; fresh north and northwest winds.

Upper Michigan—Fair Friday and Saturday; rising temperature; moderate variable winds.

Minnesota—Fair Friday and probably Saturday, rising temperature Friday and in east portion Saturday.

Place of observation. State of weather. Sept. 30, 1920, 7 p. m. Central time.	Direction of wind.	Temp 7 p. m.	Highest today.	Lowest last night.	Precipitation 24 hours.
Eastern states—					
Albany, rain	S.W.	54	56	56	1.60
Atlanta, clear	N.W.	50	54	42	...
Boston, cloudy	S.	74	74	62	.49
Buffalo, rain	N.E.	46	50	48	.40
Charleston, clear	N.W.	62	70	...	.02
New York, cloudy	S.	70	70	66	1.52
Parkersburg, rain	N.W.	48	52	46	.41
Philadelphia, rain	N.W.	58	74	64	.00
Pittsburgh, rain	N.W.	46	50	46	.96
Raleigh, cloudy	N.W.	56	68	64	.62
Washington, cloudy	N.W.	54	66	66	1.38
Gulf states—					
Abilene, clear	S.E.	66	72	42	...
Amarillo, clear	E.	60	80	...	...
El Paso, clear	E.	76	78	54	...
Fort Worth, clear	N.	60	86	42	...
Galveston, cloudy	N.W.	68	70	56	...
Jacksonville, cloudy	N.W.	62	70	64	3.04
Miami, cloudy	N.W.	78	84	80	.05
Mobile, clear	N.	58	64	48	...
Montgomery, clear	N.W.	56	62	46	...
New Orleans, clear	N.W.	62	66	54	...
San Antonio, clear	N.E.	72	78	54	...
Shreveport, clear	N.	58	64	...	...
Tampa, clear	N.W.	68	74	70	1.68
Vicksburg, clear	N.	54	60	46	...
East-Central states—					
Alpena, cloudy	N.W.	46	50	42	.08
Cairo, clear	N.W.	52	58	40	...
Chicago, rain	N.W.	48	51	44	.60
Cincinnati, clear	N.	52	54	42	...
Cleveland, rain	N.E.	50	52	50	.88
Detroit, cloudy	N.	48	52	44	.10
Escanaba, clear	N.	42	46	38	...
Evansville, cloudy	N.	50	56	44	...
Fort Wayne, cloudy	N.	46	50	40	...
Grand Haven, cloudy	N.	46	52	40	...
Grand Rapids, cloudy	N.W.	46	58	40	...
Green Bay, cloudy	N.	46	50	36	...
Indianapolis, clear	N.	48	54	42	...
Madison, cloudy	N.	48	50	38	...
Marquette, cloudy	N.W.	48	50	42	...
Memphis, clear	N.W.	52	56	42	...
Milwaukee, cloudy	N.	48	52	42	...
Nashville, clear	N.	50	56	40	.02
Peoria, clear	N.W.	46	76	40	...
Ste. Marie, clear	N.	42	48	40	...
Springfield, Ill., clear	N.W.	48	50	42	...
West-Central states—					
Bismarck, clear	S.E.	66	64	26	...
Charles City, clear	N.W.	42	52	34	...
Concordia, clear	E.	54	62	32	...
Davenport, clear	N.W.	46	52	36	...
Des Moines, clear	N.	48	54	36	...
Devils Lake, clear	S.	54	64	34	...
Dodge, clear	S.W.	56	68	32	...
Dubuque, clear	N.	46	50	38	...
Duluth, clear	W.	42	54	30	...
Huron, clear	S.	54	58	26	...
Kansas City, clear	N.W.	52	56	38	...
Keokuk, cloudy	N.W.	48	54	38	...
Little Rock, clear	N.	56	60	44	...
Moorhead, clear	S.	48	60	26	...
North Platte, clear	S.E.	58	78	26	...
Oklahoma, clear	N.E.	58	64	36	...
Omaha, clear	N.E.	52	56	34	...
Rapid City, clear	S.E.	56	66	30	...
Sioux City, clear	N.E.	50	56	30	...
St. Louis, cloudy	N.	50	56	46	...
Minneapolis, clear	N.W.	48	52	30	...
Springfield, Mo., clear	N.W.	48	54	36	...
Wichita, clear	N.E.	58	60	36	...
Williston, clear	S.E.	62	68	34	...
Mountain states—					
Boise, clear	S.	84	88	52	...
Cheyenne, cloudy	W.	64	74	30	...
Denver, cloudy	W.	70	80	36	...
Havre, clear	E.	74	80	36	...
Helena, clear	S.W.	66	72	40	...
Lander, clear	S.W.	72	74	30	...
Miles City, clear	E.	72	78	34	...
Phoenix, clear	N.	90	98	74	...
Pueblo, cloudy	E.	68	74	36	...
Salt Lake City, cloudy	S.	76	82	54	...
Yellowstone Park, clear	S.W.	58	70	34	...
Pacific states—					
Fresno, cloudy	N.W.	74	84	60	...
Los Angeles, cloudy	W.	64	74	58	...
Portland, Ore., cloudy	S.W.	60	66	58	...
San Diego, cloudy	W.	64	76	60	...
San Francisco, cloudy	W.	62	64	54	...
Seattle, Wash., cloudy	S.E.	60	62	54	...
Spokane, cloudy	E.	76	78	52	...
Walla Walla, clear	E.	76	78	54	...
Canadian—					
Battleford, clear	S.E.	70	76	36	...
Calgary, clear	W.	72	76	38	...
Minnedosa, clear	...	52	62	42	...
Montreal, rain	N.E.	50	54	54	.52
Quebec, rain	N.E.	50	56	52	.82
Qu'Appelle, clear	S.	58	68	34	...
Toronto, rain	N.E.	46	52	42	...
White River, clear	...	30	42	32	...
Winnipeg, cloudy	N.E.	54	60	34	...

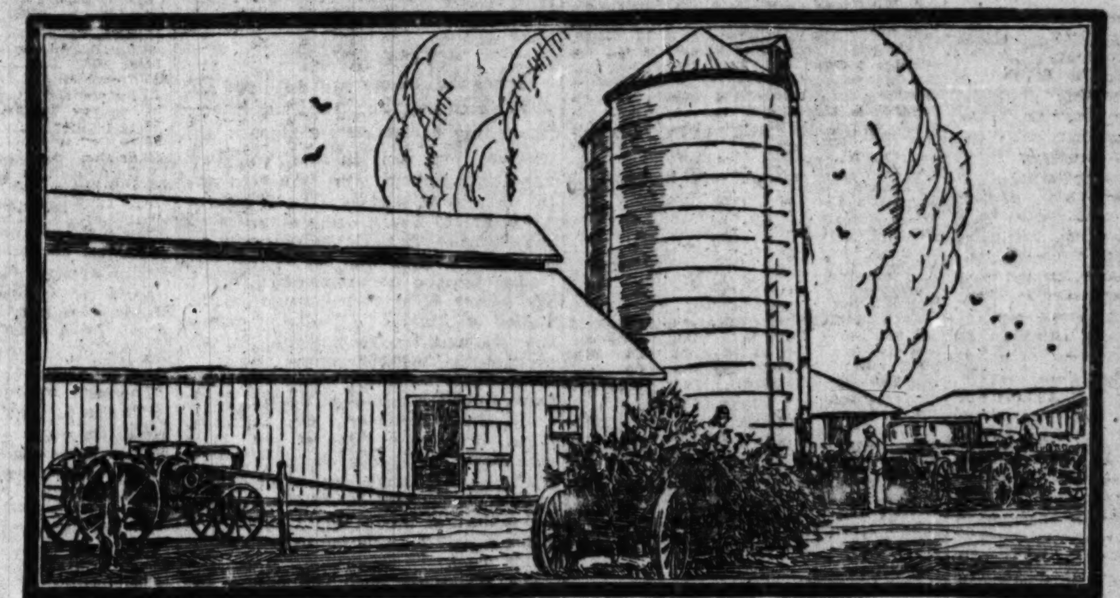

Chicago-Made Farm Implements Encircle Globe

EVERY agricultural nation on earth, from Siberia to the Argentine uses Chicago-made farm implements. Japan, China, Australia, South Africa, the Fiji Islands—wherever you find farms, you will find Chicago tractors, harvesters, plows or threshing machines at work. In the concentrated manufacture of agricultural implements and farm operating equipment, Chicago leads the world. The total value of farm implements made here yearly is well over $100,000,000. This essential industry has done its part to give Chicago its present position in the commercial world.

Chicago, the Wonder City—The commercial progress of Chicago is one of the marvels of the century. In common with other financial institutions, the growth of the Harris Trust and Savings Bank is largely dependent on the growth of Chicago. And the growth of Chicago rests on the faith and vision of its citizens. In a series of advertisements, of which this is the *Eighth*, we are trying to set forth a few of the achievements of this great city. Chicago will continue to contribute to the benefit of its citizens in proportion to their faith in its future.

Harris Trust & Savings Bank
Organized as N. W. Harris & Co. 1882. Incorporated 1907
HARRIS TRUST BUILDING, CHICAGO
Capital and Surplus, $5,000,000

Forty-Four

payments of semi-annual interest and serial reduction of principal will be promptly made in October on

First Mortgage Gold Bond Issues

successfully negotiated by this Bank.

This Bank Protects You

65 Years of Safety

Are you one of our many satisfied investors to receive prompt payment of interest with the assurance that your FIRST MORTGAGE INVESTMENT is growing stronger each year?

Whether you have $100, $500, $1,000 or more to invest, it will be to your advantage to examine our current list of SOUND SECURITIES, BANK SAFEGUARDED BONDS backed by a record of sixty-five years' proven safety.

Ask for Investor's Guide No. 131-T.

Greenebaum Sons Bank and Trust Company
Founded 1855. A State Bank
Capital and Surplus $2,000,000
S. E. Corner La Salle and Madison Streets
Oldest Banking House in Chicago

It's "Boots" in England

WHEREVER you go in England or Scotland you will find a Boots Drug Store. The Company did a business last year of $35,000,000—but Mr. Louis Liggett and other experts consider that American chain-store methods will nearly double that amount.

The United Drug Company, operating in this country the well known Liggett Drug Stores and the vast chain of "Rexall" Stores, has acquired the Boots interests, together with the large United Drug Company interests in Great Britain and Canada.

LIGGETTS INTERNATIONAL LTD., INC., as the new corporation will be known, will constitute one of the largest manufacturing and distributing enterprises in the world.

$50 per share, yielding 8%
Cumulative Preferred Stock Exempt from normal Federal Income Tax.

Mitchell, Hutchins & Co., Inc.
Rookery Bldg. CHICAGO Tel. Wabash 3823

$1,000,000.00
OPEN FOR
Real Estate LOANS
Building or Refinancing
QUICK ACTION
W. N. MACQUEEN & CO., 10 S. La Salle St. CHICAGO

If you need cash, we will advance you any reasonable amount on your automobile. You still keep the car. Time purchases financed. Tennant Brothers. Automobile Banking. 2447 Michigan Ave. Calumet 266.

We Have Compiled a
CHART
showing the market fluctuations of
BUTLER BROTHERS
STOCK
for the past nine years.
Copies mailed free on request.
F. M. ZEILER & CO.
Members Chicago Stock Exchange
929 Rookery Bldg.
Wabash 1204

Subscribe for The Tribune.

FOR RENT
Choice Office Spaces and Stores in Loop
J. L. KESNER
5 N. Wabash Ave.
Tel. Rand. 4661

WANTED
$50,000.00—10%
$500.00 Denominations
Average 3 months
Security 5 to 1
Address E S 365, Tribune

Todd Shipyards Corporation

Notice of adjourned special meeting of stockholders to authorize an increase in the number of shares and amount of stated capital.

TO THE STOCKHOLDERS OF TODD SHIPYARDS CORPORATION:

Please take notice that pursuant to an adjournment duly taken at the special meeting of this company held at the office of the company on the 16th day of September, 1920 such special meeting was adjourned to and will be held upon the 2d day of October, 1920, at 12 o'clock noon, at the office of the company, 15 Whitehall street, borough of Manhattan, city of New York, the object of such meeting being to vote upon the authorize an increase in the number of shares which this company may issue from 116,000 to 232,000 shares, and also an increase in the stated capital of this company from $580,000 to $1,160,000, such increases to be effected by amending the certificate of incorporation of this company in the manner provided by sections 22 and 63 of the stock corporation law of the state of New York.

Dated New York, September 16, 1920.
WILLIAM H. TODD, President
CARL B. RIEDEL, Secretary

We have an opening for several stock and bond traders and salesmen.
Liberal basis.
Morton Lachenbruch & Co.
181 Quincy St., Chicago

Dividends
CHICAGO PNEUMATIC TOOL COMPANY
Dividend No. 62
A quarterly dividend of two per cent has been declared on the Common Stock of this Company, payable October 25, 1920, to the stockholders of record at the close of business October 15, 1920.
J. L. PRICE, Treasurer.
New York, September 28, 1920.

CHAS. SINCERE & CO.
Stocks, Grain, Cotton No. 7 Board of Trade Bldg.

Southwestern Bell Telephone Company
Five-Year 7% Convertible Gold Notes
Due April 1, 1925
Coupons from these notes, payable by their terms on October 1, 1920, at the principal office of the trustee in the Borough of Manhattan, City of New York, will be paid at the Guaranty Trust Company of New York at 140 Broadway.
R. A. NICKERSON, Treasurer.

IMBRIE & CO.
Members New York Stock Exchange
208 South La Salle Street
CHICAGO
New York Boston Pittsburgh
Detroit Milwaukee Kansas City
St. Louis Atlanta

F. M. ZEILER CO.
MEMBER CHICAGO STOCK EXCHANGE
Listed and Unlisted Securities
Bank Stocks—Bonds

Tribune Advertising Saves Tribune Readers Thousands of Dollars Each Year

...eria
...ple-
...ica,
...will
...ing
...e of
...ent,
...arm
...00.
...ago

...harvels
...st and
...sts on
...we are
...ute to

...ou need cash,
...will advance you
...reasonable amount
...our automobile.
... still keep the car.
...e purchases financed.
...nant Brothers.
...omobile Banking.
...Michigan Ave.
...met 266.

...tern Bell Telephone Company
...Year 7% Convertible Gold Notes
Due April 1, 1925
... from these notes, payable by their
... October 1, 1920, at the principal
...the trustee in the Borough of Man-
...y of New York, will be paid at the
... Trust Company of New York at
...way.
R. A. NICKERSON, Treasurer.

...BRIE & CO.
...ers New York Stock Exchange
...8 South La Salle Street
CHICAGO
...ork Boston Pittsburgh
...it Milwaukee Kansas City
St. Louis Atlanta

...I. ZEILER CO.
... CHICAGO STOCK EXCHANGE
...d and Unlisted Securities
...Bank Stocks—Bonds

...ne Advertising Saves
...une Readers Thou-
... of Dollars Each Year

FARR SAYS LABOR COSTS HURT U. S. SHIPBUILDING

Until labor costs become sharply lower in this country, American shipbuilders cannot hope to compete with foreign builders, President M. E. Farr of the American Shipbuilding company states in his annual report to the stockholders. He suggests that American workmen remove this handicap by increased efficiency and application.

"Excessive labor costs have increased the total cost of new construction to a level much higher than the prevailing costs on British and other foreign competitors, with the possible exception of the Japanese," Mr. Farr says. "While steel and other basic materials cost the British shipbuilder nearly double the price paid by American builders, the advantage in lower labor costs, together with economies in yard management, enables the British builder to produce ships from $20 to $30 per dead weight ton less than the American builder. Increased efficiency and application on the part of the American workman will help reduce construction costs."

Earnings Show Drop.

The financial statement for the fiscal year ended June 30 showed earnings after federal tax reserves and amortization of war facilities equivalent to $32.13 a share on the $7,600,000 common stock, compared with $42.52 a share the preceding fiscal year. Current assets were $23,098,292, of which $2,800,695 was cash, $8,151,577 work in progress, $2,713,722 inventories. Current liabilities were $1,289,902. Reserves amount to $7,845,147.

As a result of a change made last October in the company's contract with the Emergency Fleet corporation for building 176 ocean cargo ships, the company was enabled to add $9,689,089 profit for the period prior to June 30, 1920, but this was all charged off for additional federal taxes, additional allowance for amortization and contingent reserves. The "cost plus" arrangement in the original contract was superseded by a fixed price agreement, amounting to $131,787,310, which, the report, says, was $20,000,000 less than the aggregate of the original contract.

Plan $10,000,000 Tire Issue.

Stockholders of the Perfection Tire and Rubber company will be asked to authorize a preferred stock issue of about $10,000,000 at the annual meeting next April, according to announcement by the directors yesterday. At their meeting the directors adopted a resolution for issuing $1,000,000 one year 8 per cent gold notes to be dated Oct. 1 and secured by a trust deed on the Fort Madison, Ia., plant. The proceeds would be used for expansion and the funds are expected to be raised by subscriptions from the stockholders. This financing would be only temporary and leading up to the proposed preferred stock issue.

Chicago banks' clearings for September totaled $2,722,838,437, an increase of $175,388,401 over August, and a gain of $152,487,857 over September, 1919. The high monthly record was made last March with $3,175,902,777. Balances for last month were $215,067,324, compared with $205,098,742 in September, 1919.

INVESTORS' GUIDE

Answers to inquiries are based upon information which THE TRIBUNE believes reliable, fair, and unprejudiced, but beyond the exercise of care in securing such information THE TRIBUNE assumes no responsibility.

Inquiries must bear the signature and address of writer in order to receive attention. Answers thought to be of public interest will be published. If an answer is not of general interest it will be mailed provided stamp is inclosed. Address letters to Investors' Guide.

Pressed Steel Car Notes.

G. H.—The Pressed Steel Car company guarantees an issue of $2,200,000 of new equipment notes which are the obligation of a subsidiary. The subsidiary is engaged in the business of leasing cars. Title to the cars securing this loan will be in a trustee until semi-annual payments have extinguished the debt. As the Pressed Steel Car company always has paid the dividends on its $12,500,000 of preferred stock regularly and has no bonded debt, these notes are well secured.

Brief Answers.

J. H. K.—No report of earnings of the Keystone Tire and Rubber company this year is available. There are only a few shares of preferred stock outstanding. Common is selling at 13, which is a 9¼ per cent income basis.

G. P., Wyoming, Ill.—Armour & Co. first mortgage 4½ per cent bonds are a conservative investment. They have advanced in the market recently and are now selling on a 6⅝ per cent basis.

H. M. S.—General Oil is a speculation, not an investment.

MONEY AND EXCHANGE

CHICAGO MONEY MARKET.

Money in Chicago steady, 7½ per cent on collateral; commercial paper, 8 per cent; 6½@7 per cent over the counter. New York exchange, by wire, par; by mail, 15@30c discount.

Chicago bank clearings yesterday were $104,320,399, compared with $105,195,277 a week ago and $112,857,320 a year ago.

NEW YORK, Sept. 30.—Prime mercantile paper, 8 per cent. Bar silver, domestic, 99½c; foreign, 92c. Mexican dollars, 70¼c. Exchange easy; sterling 60 day bills, $3.42; commercial 60 day bills on banks, $3.42; commercial 60 day bills, $3.41½. Government bonds irregular. Railroad bonds strong. Time loans firm; 60 days, 90 days, and six months, 8 per cent. Call money strong; high, 9 per cent; low, 7; ruling rate, 7; closing bid, 8; offered at 9; last loan, 7; bank acceptances, 6¼.

FOREIGN EXCHANGE.

Foreign exchange in amounts of $25,000 or over between banks as quoted by the Merchants' Loan and Trust company:

	Sept. 30.	Sept. 29.	Wk. ago.	Yr. ago.
London—				
Cables	$3.47¼	$3.49	$3.50¼	$4.18
Checks	3.46½	3.48½	3.49⅝	4.17¼
*Paris—				
Cables	15.03	14.97	14.58	8.40
Checks	15.07	14.99	14.60	8.42
The following quotations are for checks:				
*Antwerp	14.30	14.20	14.05	8.42
*Italy	24.00	23.90	23.20	9.72
*Swiss	6.21	6.19	6.18	5.62
Holland	31.00	31.00	30⅞	37⅝
Sweden	19.97	20.12	20.15	24.50
Norway	14.30	14.20	13.15	23.20
Denmark	14.15	14.20	13.80	21.70
Finland	3.00	3.00	.....	.....
Spain	14.67	14.70	14.70	19.05
Germany	1.62	1.64	1.66	4.50
Greece	10.35	10.55	10.50	.....
Austria	.45	.47	.48	1.85
Roumania	1.98	1.98	2.01	.....
Czecho-Sl.	1.35	1.36	.....	.....
Poland	.44	.44	.46	.....
Jugo-Sl.	.85	.84	.....	.....
†Canada	$100.00	$100.00	$100.00	$38.25

*French, Italian, Belgian, and Swiss rates are quoted inversely, being the number of units to the dollar. All other rates except English are quoted in value in cents. †Per thousand discount.

NEW YORK STOCK TRANSACTIONS

	Sales.	High.	Low.	Close.	Net chge.
Adams Exp	300	38	37	37⅞	....
Adv Rumely	400	29¼	28½	28½	....
Ajax Rubber	300	42	41	41	— 1½
Alaska Gold	1,000	1⅝	1½	1⅝	+ ⅛
Alaska Juneau	1,100	2	1½	1⅝	+ ⅛
Allied Chem	900	58⅝	57½	57½	— ⅛
Do pfd	200	90⅞	90⅞	90⅞	....
Am Agr Chem	300	83¼	82⅜	82⅜	— 1⅜
Do pfd	100	87½	87½	87½	....
Am Beet Sugar	800	75	73¾	73½	— 1½
Am Bosch M	500	72½	70	70	— 1½
Am Can	1,900	32¼	31	31	— 1⅜
Do pfd	200	87⅞	87⅝	87⅝	+ ⅝
Am Car & Fdy	700	133	131⅝	132	....
Am Cot Oil	100	23	22⅞	22⅞	— ⅛
Am Drug	7,000	9¼	9⅛	9⅛	— ⅛
Am Hide & L	700	10½	10½	10½	— ½
Do pfd	1,700	60½	59¾	59½	— 2¼
Am Int Corp	2,300	72	71¼	71⅝	— ⅝
Am Lin Oil	1,100	65½	65¼	65¼	....
Am Loco	1,700	94	93⅜	93⅜	— ½
Do pfd	100	101	101	101	— ½
Am Safety Raz	2,400	15⅝	14⅞	15	....
Am Ship & C	1,000	18⅛	17⅞	17⅞	— ⅛
Am Smelt	1,400	59¼	58⅝	58⅝	— ⅝
Do pfd	100	90	90	90	....
Am Snuff	200	100¼	100	100	....
Am Steel Fds	1,000	36⅛	36	36	— ⅛
Am Sugar	3,900	107⅝	105	105½	— 2½
Am Sum Tob	200	86	85⅝	85⅝	— ½
Am Tel & T	200	97½	97⅜	97⅜	— ⅛
Am Tobacco	1,000	132	128¼	132	+ 3½
Am Tob B	1,100	129½	127¼	129⅝	+ 2⅝
Do pfd	300	90⅞	90⅝	90⅝	....
Am Wool	1,500	72	70⅞	71½	— ⅛
Am Wr P pfd	300	52⅝	51½	51½	— ¼
Am Zinc	100	12	12	12	....
Anaconda	2,200	52¼	51⅝	51¾	— ⅝
Ann Arbor	100	21¾	21¾	21¾	....
Assets Real	2,700	4⅝	3⅝	4	+ ½
Asso Dry Gds	300	24¼	24	24	— ¼
Do 1st pfd	100	57	57	57	— 1
Atchison	6,100	86⅝	85	86¼	+ ⅝
Do pfd	200	77½	77	77	....
Atl B & A	1,300	11¼	10⅞	11⅛	— ⅛
Atl Coast Line	300	93⅝	92	93⅝	+ 1⅛
Atl Fruit	100	18⅛	18⅛	18⅛	....
Atl Gulf & W I	600	142	141	142	+ 1
Do pfd	100	62	62	62	....
Baldwin Loco	28,600	109⅝	107½	107⅝	— ⅜
Balt & Ohio	9,600	46½	45¼	46	+ ⅜
Do pfd	800	52½	51⅞	52¼	+ ⅝
Barnsdall B	100	38	38	38	....
Barrett Co	300	131	130⅛	130¼	+ ....
Beth Steel B	7,600	70½	69	69⅜	— ⅛
Do 8% pfd	100	104	104	104	....
Beth Motors	700	4⅝	4¼	4½	— ⅛
Booth Fish	300	6⅞	6⅜	6⅜	— ¼
Bkln R Tran	2,300	12⅜	11⅝	11⅞	— ⅛
Do ctfs	500	8⅜	8	8	....
Bkln Un Gas	1,200	52	50¼	51	+ 3
Butte C & Z	200	7⅛	7	7	— ½
Butte & Sup	300	19½	18	18¼	....
Caddo Oil	600	15½	14⅛	14½	— ⅝
Calif Pkg	500	62½	61	62	— 1½
Calif Petrol	500	27	25⅞	25¼	— 1¼
Can Pac	11,500	123	119⅞	122	+ 1⅜
Cent Leather	4,000	44⅞	43¼	43¼	— 1⅛
Cerro de Pasco	300	39⅜	38	38	— 1
Chandler Mot	2,200	77⅞	75	75½	— 1
Ches & Ohio	600	67⅝	66⅞	67	....
Chi & E I ctfs	700	15	14⅛	15	+ ⅛
Do pfd ctfs	200	16⅞	16⅞	16⅞	+ ⅞
Chi & Alton	600	16⅛	16⅛	16⅛	....
Do pfd	100	22⅜	22⅜	22⅜	— 1
Chi Gt West	3,400	13⅛	12⅞	12⅞	....
Do pfd	1,800	30	29⅞	29⅞	+ 1
C M & St P	12,800	40⅞	39⅝	40	+ ¼
Do pfd	6,900	62	60½	61⅝	+ ½
CStPM&O	100	70	70	70	....
Do pfd	100	90¼	90¼	90¼	....
Chi & N W	1,600	77⅞	75	76⅞	+ 1¼
C R I & P	15,700	40⅝	39⅜	39¼	+ ¼
Do pfd A	600	82	80⅛	82	+ 1⅛
Do pfd B	300	69½	69⅛	69½	+ ½
Chile Cop	900	14⅛	14⅛	14⅛	....
Chino	300	26⅛	26	26	— ⅛
C C C & St L	100	60	60	60	+ 1
Cluett-Peabody	300	72	69½	69½	....
Coca-Cola	800	32¼	32	32½	+ ¼
Colo & So	300	33⅛	33	33	....
Col Gas & E	700	58⅝	58	58	....
Col Graph	10,800	21	18	18⅞	— 1⅝
C-Tab-Rec Co	100	45	45	45	+ ½
Cont Candy	2,700	10⅝	10½	10½	....
Cont Cigars	300	74	73⅞	74	....
Cons Gas	4,000	84⅞	83	83	....
Cons Int Cal	200	9⅛	9⅛	9⅛	....
Cont Can	300	73⅞	73¾	73⅞	....
Corn Prod	4,200	83⅛	82⅜	82⅞	....
Cosden & Co	800	37	36⅛	37	+ ½
Cruc Steel	10,500	135	128⅜	128⅜	+ 1⅜
Do pfd	100	93½	93½	93½	....
Cuban-Am Sug	1,300	40⅛	39⅜	39⅜	— ⅛
Cuba Cane Sug	2,100	37	35	35	— 2
DeBeers Cons	100	25	25	25	....
D & R G	1,200	2½	2¼	2¼	....
Do pfd	1,800	4	3½	3½	— ¼
D L & W	200	241	241	241	— 1
Del & Hud	100	104½	104½	104½	....
Detroit Untd	200	92½	92⅜	92⅛	+ ⅛
*Dome Mng	400	11⅛	10⅞	11⅝	+ ⅝
Dlth S S & A	1,100	7⅛	6⅞	7⅛	+ ⅛
Durham	100	37½	37½	37½	+ 1¼
Elkhorn Fuel	100	23½	23½	23½	+ ½
Endicott-J	900	63	61⅝	62	+ ⅞
Erie	9,200	20¼	19½	19⅝	+ ½
Do 1st pfd	8,400	29⅝	28⅛	29	+ ⅝
Do 2d pfd	2,200	21⅛	21½	21⅝	....
Fisk Rubber	4,400	21¼	20⅛	21⅛	— ⅛
Freeport, Tex	1,700	22½	22	22⅛	— ⅝
Fisher Body	200	106	105	105	....
G Williams	600	8	7⅛	7⅛	— ½
Gen A Tk Car	300	68	67⅞	67⅞	+ 2⅞
Gen Elec	300	141⅛	141⅛	141⅛	— ⅝
Gen Mtrs	44,100	18⅛	16⅞	16⅞	— 1⅝
Do pfd	100	74⅛	74⅛	74⅛	....
Do 6% db pf	200	68	67⅞	68	+ ¼
Do 7% db pf	300	78⅝	76	76	....
Goodrich	1,800	49⅛	48⅛	48⅛	— ⅜
Gt North Ore	300	33⅛	33⅛	33⅛	+ ⅛
Gt North pfd	8,100	82⅛	80	82	+ 1½
Guam Sug	200	17	17	17	— 1
Greene Can	400	28	27⅛	27⅛	— ⅛
Gf M & N	900	15	13⅛	15	....
Do pfd	500	32	30	31⅛	....
Hartman	200	76	75	75	....
Hask & Bark	700	66	65⅛	66	— ½
Hendee Mfg	200	24	24	24	....
Hupp Motors	1,400	14⅛	13⅝	13⅝	— ½
Ill Cent	1,400	91	89⅝	90⅛	+ ⅛
Houston Oil	1,600	106⅛	103⅝	103⅛	— 2½
Indiahoma	100	7⅛	7⅛	7⅛	....
Inspir Cop	600	45⅜	44½	44½	— ⅝
Int Harv	200	113⅜	113⅜	113⅜	— ⅛
Do pfd	300	107	107	107	....
Int Merc Mar	1,600	20⅛	19⅛	19⅞	— ⅛
Do pfd	1,800	72⅛	71⅝	71⅝	— ⅝
Int-Met Consol	8,100	4⅛	4⅛	4⅛	— ⅛
Do pfd	4,300	15⅛	14⅛	14⅝	+ ⅝
Int Motors	100	38⅛	38⅛	38⅛	....
Do 2d pfd	200	60	60	60	— ¼
Int Paper	3,500	73⅝	72½	73	— ¼
Int Nickel	2,200	17⅛	17⅛	17⅛	— ⅛
Iowa Cen	900	9⅛	7⅝	8⅛	+ 1
Invincible Oil	1,500	35	33½	33½	— ⅝
Jewel Tea	100	3⅛	3⅛	3⅛	....
Island Oil	5,500	6⅛	6	6⅛	— ⅛
Kans City So	2,700	24⅛	24	24	— ⅛
*Do pfd	100	48	48	48	— ⅝
Kelly-Spgfd	2,700	24⅛	24	24	— ⅛
Do rights	1,100	⅛	⅝	⅛	....
Kelsey Wheel	200	55	54½	54½	....
Kennecott Cop	4,200	23⅝	23	23	— ¼
Keystone Tire	1,200	13⅝	12⅞	13⅛	— ¼
Kenn Cop	4,200	23⅝	23	23	— ¼
Keystone Tire	1,200	13⅝	12⅞	13⅛	— ¼
Kresge pfd	200	93½	93¼	93½	....
Keokuk & DM	100	8	8	8	....
Lacka Steel	1,200	62½	61	61½	— 2¼
Laclede Gas	200	40	39	39	+ 1
Lake Erie & W	1,100	23	21⅛	22½	— ½
Do pfd	800	38	34	35	— 3
Lee R & T	500	19⅛	19	19⅛	— ⅝
Lehigh Valley	1,400	50⅜	50	50¼	+ ¼
Loews Inc	400	21	20⅜	20⅜	— ¼
Loft Candy	200	13⅛	13⅛	13⅛	— ¼
Louisv & Nv	300	103	102⅞	103	+ 1
Manhat El gtd	200	49⅞	49⅛	49⅞	— ⅛
Manati Sugar	600	95	90	92	— 3
Maxw Mtr	1,100	4	3⅝	4	....
Do ctf	300	3⅝	3½	3⅝	....
Do 1st pfd	700	11	9⅝	10	+ ¼
Do ctf	300	10⅝	10½	10⅝	+ 1⅛
Do 2d pfd	200	5	5	5	....
Do 2d pf ctf	100	5	5	5	....
Martin-P	300	20⅛	20	20¼	+ ¼
May Dept Strs	500	72	70	70	— 4
Mexx Pet	23,600	187½	183⅛	184½	— 1⅝
Miami Copper	500	19	19	19	....
Midvale Stl	3,100	38	37⅛	37⅝	+ ⅝
Mid States Oil	11,800	14⅛	14	14⅛	— ⅛
Minn & St L	2,700	19⅝	19	19⅝	+ ¼
MStP & SSM	200	76	75½	75½	— 1½
M K & T	1,200	6⅝	6½	6⅝	— ⅛
Missouri Pac	6,800	30⅛	29⅝	29⅝	+ ¼
Do pfd	3,300	52⅝	52	52½	+ ⅛
Montana Pwr	100	60½	60½	60½	+ 1
Mont Ward	1,400	27⅝	25½	25⅝	— 1½
Mullin Body	500	30	28	28	....
Natl Acme	500	32	32	32	....
Nash & Chal	100	107	107	107	....
Nat Aniline	2,200	79⅛	79	79½	— ⅛
Do pfd	200	89½	89	89¼	+ ¼
Nat Clk & Suit	100	34	34	34	....
Nat Cond & C	200	7	7	7	....
Nat Enamel	300	57	57	57	....
Nt RRMx 2 pf	200	5⅛	5⅛	5⅛	....
Nevada Cop	200	11⅛	11⅛	11⅛	....
N O T & Mex	400	59⅛	57⅛	57⅛	— 1⅛
N Y Air Brake	100	93	93	93	....
New Yk Cent	9,500	78⅝	77½	78¼	+ ⅝
N Y Dock	200	23⅛	23⅛	23⅛	+ 1
N Y C & St L	2,300	52⅛	52	52	....
Do 2d pfd	100	65	65	65	+ 5
NY NH & H	9,900	36⅝	35⅜	35⅝	— ⅛
N Y O & W	600	24	23⅝	24	....
Norf & W	3,600	98⅝	96⅝	98	+ 1⅛
N Am	1,200	56	54	55⅛	....
N Pacific	8,800	85⅝	84	85⅛	+ 1⅛
*N Scotia Steel	500	42	40	42	....
Ohio Body & B	100	18	18	18	....
Okla P & R	2,500	4⅛	4	4	....
Ontario Silver	700	5⅛	5⅛	5⅛	....
*Otis Elevator	100	124	124	124	....
Otis Steel	1,200	21	20⅝	20⅝	....
Orpheum	400	27⅝	27	27	— ⅝
Owens Bot Mfg	100	49	49	49	+ ¾
Pacific Devel	600	30⅛	29⅛	29⅛	— 1
*Pacific Gas	600	48	47⅝	48	— ⅝
Pacific Mail	300	28	28	28	....
P-A P & T	21,500	89⅛	87	87⅝	— 1⅝
Do class B	1,400	82	80⅝	81	— 1
P. Lorillard	100	141⅛	141⅛	141⅛	— ¼
Pennsyl Ry	1,200	42⅛	42⅛	42⅛	+ ⅛
Penn S B cor	1,000	18	17⅛	17½	— 1⅛
Peoria & East	100	18	18	18	....
Peoples Gas	4,500	39⅛	37	38⅛	+ 1
Pere Mar ctfs	7,500	29⅝	28⅝	28⅝	— ⅝
Do pfd ctf	300	53	53	53	....
Philadel Co	3,900	40⅛	38⅝	39	— 1⅛
Pierce-Arrow	4,000	34⅛	33	33⅝	— ⅝
Pierce Oil	1,100	13⅛	13	13	— ⅝
Pittsb Coal	2,500	71	70	70	— 1½
Do pfd	100	85⅛	85⅛	85⅛	....
Pittsb St pfd	400	90	90	90	....
Pittsb & W Va	6,800	38⅝	37½	38	+ ½
Pressed St C	700	93½	93½	93½	— 1
Pub S of N J	100	63⅝	63⅝	63⅝	+ 2⅝
Pullman	1,100	110⅝	110	110	— ⅝
Bunte A Sug	2,600	72	69⅛	69⅛	— 3⅝
Pure Oil	1,300	38⅝	38⅛	38⅛	— ⅛
Railw St Spr	300	93½	93⅝	93⅝	+ ⅛
Ray Consolid	500	14⅛	14⅛	14⅛	— ⅛
Reading	15,000	94	93⅛	93⅛	— ⅝
Do 1st pfd	200	46	45½	46	+ 1⅛
Replogle	100	78	78	78	— 1
Rep I & Steel	6,200	74⅛	73⅛	73⅝	— ⅝
Repub Truck	1,200	35	34⅛	35	+ ⅝
Royal D N Y	5,600	86	84⅛	84⅛	— 1⅛
Saxon Motors	300	4⅝	4⅝	4⅝	— ⅛
Savage Arms	800	24	21⅛	21⅛	— 2½
Seab A Line	1,400	10⅝	10½	10½	....
Do pfd	1,000	19⅛	18⅝	19	+ ¼
Sears-Roebuck	200	125⅛	125⅛	125⅛	— 2⅛
Shatt & Ari	100	8⅞	8⅞	8⅞	....
Shell Trans	800	52⅛	52	52	— 1
*Sinclair Oil	12,300	31⅝	30⅛	30⅝	— ⅝
Sloss-Shef	200	63½	63½	63½	+ 1
S'P or R Sug	100	121	121	121	....
South Pac	22,200	98⅛	97	98⅛	+ 1⅝
South Ry	17,000	32⅝	31⅛	31⅝	....
Do pfd	1,100	63⅝	62	63⅝	+ ½
St L & S F	8,800	32⅝	32	32⅛	+ ⅛
St Louis S W	3,300	38⅛	37	37⅛	+ ⅛
Do pfd	1,100	42⅝	42	42⅛	— ⅛
Stan O of N J	65	635	630	635	+ 2
Do pfd	300	105	105	105	....
Stewart-War	1,200	30	30	30	— ½
Stromberg	1,200	65⅝	64⅛	64⅛	— 1
Studebaker	14,800	56	53⅛	53⅝	— 1⅝
Sup Steel	200	50	50	50	— ⅛
Sup Oil	1,200	18⅛	17⅛	17⅛	— ⅛
Tenn Copper	500	9⅝	9⅝	9⅝	+ ⅛
Texas Oil	23,100	48	46⅛	47⅝	+ ⅛
Texas & Pac	5,700	39⅝	38	38⅝	+ ⅛
Tex Pac C & O	700	36	35	35	— 1⅛
Third Avenue	3,200	16⅛	14⅛	15	— ⅛
Times Sq	900	20	19⅛	19⅛	— ⅛
Tobac Prod	1,900	67⅛	66	66⅝	+ ⅝
T St L & W ctfs	200	19⅛	19	19	+ ⅛
Trans C Oil	3,100	12⅝	11⅛	11⅛	— ⅝
Transue & W	200	43	43	43	....
Twin City	700	37	35⅛	37	....
Union Oil	1,800	27⅛	25⅛	26⅛	— 1
Union Pacific	11,800	125⅝	123⅝	124⅝	+ 1⅝
Do pfd	400	65⅝	65⅛	65⅝	....
United Al St	400	38⅝	38	38⅝	— ⅝
Uni Cigars	200	145	145	145	....
United Fruit	600	197	196¼	197	— 1⅛
Unit Ry Inv	2,500	13⅛	13	13	....
Do pfd	1,300	28⅝	27⅛	27⅛	— ⅛
Unit Ret St	6,400	71	69	70	+ ⅝
Un St Alcohol	1,200	81⅛	80⅛	81	— ⅛
U S C I P pfd	100	41	41	41	....
U S Express	300	7⅛	7	7	— ⅛
U S Food pr	4,900	51⅞	48⅛	48⅛	— 3⅝
U S Realty	1,200	50	48⅞	50	+ 1⅛
U S Rubber	6,900	76⅛	75⅛	75⅛	— ⅛
U S Smelting	100	54⅛	54⅛	54⅛	— 1⅛
Do pfd	100	43⅛	43⅛	43⅛	....
U S Steel	26,000	87	85⅛	86	— ⅝
Do pfd	500	106⅛	106⅛	106⅝	+ ⅛
Utah Copper	2,300	60⅝	60	60	— 1⅛
Utah Secur	1,800	10⅛	10	10	+ ⅛
Vanadium	4,800	66⅛	65⅛	65⅝	+ ⅛
Virg Chemical	100	61⅛	61⅛	61⅛	+ ⅛
Vivaudou	1,800	14⅛	12⅛	13	+ ⅛
Wabash	4,900	12⅛	11⅛	12	+ ⅛
Do pfd A	3,200	31⅝	31	31⅛	+ ⅛
Do pfd B	200	21⅛	21⅛	21⅛	....
West Mary	4,100	15⅛	15	15	+ ⅛
Do 2d pfd	800	21⅛	21⅛	21⅛	+ ⅛
West Pacific	1,400	38	37⅛	37⅛	— ⅛
Do pfd	200	73	72⅛	73	+ ⅛
West Union	200	82⅝	82⅛	82⅝	....
*West Elec	1,000	47	46	46	— 1⅛
W & L Erie	3,300	15⅝	15	15⅛	— ⅛
Do pfd	900	27⅛	26⅝	26⅝	+ ⅛
White Motors	1,600	44⅝	42⅛	42⅛	— ⅝
Willys-Over	27,300	11⅛	10	11	— ⅝
Do pfd	1,100	67	62⅛	62⅛	— 5
Wilson & Co	1,700	49⅛	46	47	— 3
Wis Central	300	40	39	39⅝	— ⅛
Woolworth	300	109⅛	108⅛	108⅛	....
Worth Pump	300	58⅛	58	58	....

*Ex-dividend.

Sales at end of first hour, 243,600; at end of second hour, 460,100; at end of third hour, 566,500; at end of fourth hour, 710,600; total sales, 957,400.

GOVERNMENT BONDS.

	Bid.	Asked.
U S 2s, registered	101¼	102
U S 2s, coupon	101¼	102
U S 4s, registered	105¼	106
U S 4s, coupon	105¼	106
U S 4s, coupon	105¼	106
U S 2s Panama, 1938	101¼	102

BOSTON STOCK TRANSACTIONS

	Sales.	High.	Low.	Close.
MINING.				
Big Heart	385	8⅝	8½	8⅝
Cal & Ariz	129	56	55½	55½
Cal & Hecla	21	280	276	280
Carson	400	21½	21	21⅝
Cop Range	70	35	34½	34½
Davis Daly	192	8½	8	8
Island Creek	200	54	54	54
Do pfd	25	75½	75½	75½
Kerr Lake	455	3⅝	3½	3⅝
New River	98	40	37	40
Nipissing	102	9½	9	9½
North Butte	285	15	14⅝	14⅝
Osceola	50	37	36	36
Seneca	135	15½	15⅝	15½
U S Smelters pfd	43	44	44	44
Utah Apex	650	2	2	2
MISCELLANEOUS.				
Am Agr pfd	39	88½	88½	88½
Amoskeag	344	76	76	76
Am Pneu pfd	392	10¼	10	10
Am Tel	295	97⅝	97¼	97⅝
Atlas Tack	645	23¼	21½	21½
Beacon Choc	300	6½	5½	6
Eastern Mfg	92	30	29½	30
East S S pfd	100	75	75	75
Genl Elec	11	143	143	143
Gray	120	16	15	15
Greenfield	100	40	39	40
Intl Prods	360	21⅝	21¼	21¼
Mass Gas	26	83½	83	83
McElwain 1st pf	13	92½	92½	92½
Mex Invin	35	37½	37½	37½
Miss River Pwr	25	48	48	48
New Eng Tel	65	96	95	95
Simms	125	12	11½	11½
Sc Phos	200	21⅝	21⅝	21⅝
Utd Drug	10	109½	109½	109½
Utd Twist Drill	100	25¼	25	25
Utd Fruit	35	199¼	196¼	196¼
Utd Shoe Machy	280	39½	38⅞	39
Ventura	247	16½	16½	16½
Waltham Watch	145	21	21	21
[illegible]	100	24	[illegible]	[illegible]

NEW YORK BOND TRANSACTIONS

No. thous.	High.	Low.	Close.
1,320 U S Liberty 3½s	91.40	90.80	91.10
1 do 1st 4s	88.00	88.00	88.00
14 do 2d 4s	87.10	87.00	87.10
122 do 1st 4¼s	88.50	87.90	88.00
15 do regd	87.80	87.80	87.80
2,469 do 2d 4¼s	87.30	86.80	87.20
1,862 do 3d 4¼s	88.90	88.30	88.50
1,851 do 4th 4¼s	87.30	86.70	87.02
1,844 do Victory 4¾s	95.86	95.60	95.78
1,864 do 3¾s	95.86	95.62	95.76
31 Anglo-French 5s	100	99⅞	100
10 Paris 6s	95	94⅝	94⅝
39 Dom Canada 5s 1921	98⅝	98¼	98⅝
11 do 1931	91	90¼	90½
237 French 8s	101¼	101⅛	101¼
21 Switzerland 8s	103⅝	103	103⅛
24 Japanese 1st 4½s	75	74⅝	74⅝
68 do 2d 4½s	74½	74⅝	74⅝
36 do sterling 4s	58¼	58	58⅛
43 Belgian 7½s	98⅛	97⅞	97⅞
18 Republic Cuba 4½s	70	68⅛	68½
360 U Kingdom 5½s 1921	98⅝	98⅛	98⅛
23 do 1922	95⅝	95	95
355 do 1929	90⅛	89⅛	89⅛
47 do 1937	86⅝	86⅝	86⅝
20 U S Mexico 5s	42	41⅛	41⅛
15 do 4s	34	34	34
445 Va 6s B ctfs	70⅛	69⅛	70
5 N Y City 4½s 1960	86⅝	86⅝	86⅝
151 Am Smelt 5s	77	76⅛	77
29 Am Tel & Tel cv 6s	95⅛	95	95
75 do col 5s	80⅛	80	80⅛
33 do col 4s	75⅝	75⅛	75⅛
23 Armour 4½s	79⅛	79½	79⅝
87 Atchison gen 4s	77⅛	77	77⅛
19 do adj 4s stamped	72	71	72
5 A C Line 1st 4s	77⅛	77	77⅛
25 do L & N 4s	71	70⅛	70⅛
33 B & O 4s	89⅛	89	89⅛
75 do cv 4½s	70	68⅝	70
98 do fdg 5s	70⅛	68⅛	70⅛
7 do 3½s	83⅛	83	83⅛
15 do W Va 4s	65	64⅛	64⅝
55 do Toledo 4s	57⅝	56⅛	56⅛
4 do fdg 5s	77	77	77
24 B R T 7s	45	43⅛	45
10 do ctfs stamped	42	42	42
4 B U Elev 5s	60	60	60
4 Bush Term 5s	69⅛	69⅛	69⅛
5 Canada Sou 5s	88	87	88
85 Cent Pac 4s	74⅛	74	74⅛
5 Cent R R N J 5s	97⅛	97⅛	97⅛
76 C & O cv 5s	86⅛	86	86⅛
8 do gen 4½s	77⅛	76⅝	76⅝
30 do cv 4½s	75⅝	75⅛	75⅛
14 Chicago & Alton 3½s	39⅛	39⅛	39⅛
10 do fdg. 3s	47	47	47
10 C B & Q Ill 3s	80⅛	80⅛	80⅛
48 do jt 4s	96	95⅝	95⅝
8 Chicago & E I fdg 4s	36⅝	36⅝	36⅝
15 do ctfs	36⅝	36⅛	36⅝
9 C G W 4s	55	54⅛	54⅛
5 C Ind & L 6s	95	95	95
36 C M & St P cv 5s	75	74⅛	75
23 do gen 4½s	77	76⅛	77
165 do cv 4½s	73	71⅛	72⅛
187 do fdg 4½s	64⅛	63⅛	64⅛
[illegible] do gen 4s	69	69	69
20 C N W 3½s	68⅝	68	68⅝
20 C R I & P fdg 4s	70	69	70
11 Chgo Un Stn 6½s	104	103⅛	103⅛
10 do 4½s	79	78	79
12 C & W Ind 4s	63	61⅛	63
10 Chile 6s	72⅛	71⅝	71⅝
6 C C C & St L 4½s	80	79	80
5 do gen 4s	69⅛	69⅛	69⅛
7 do St L 4s	67	67	67
5 Colo Sou 1st 4s	81⅛	81⅛	81⅛
26 Con Gas 7s	99⅛	99	99⅛
41 Cuba Cane cv 7s	93	91⅛	93
17 D & R G con 4s	67⅛	66⅛	67⅛
18 do fdg 5s	53	52⅛	53
10 Det Uni 4½s	58⅛	58⅛	58⅛
40 Erie prior 4s	58⅛	58	58⅛
11 do B	44⅛	44	44
42 do D	52⅛	51⅛	52
8 Fla East Coast 4½s	76⅛	76⅛	76⅛
5 Gen Elec deb 5s	87⅛	87⅛	87⅛
56 Green Bay "B"	13	12	13
5 Gulf & Ship Isn 5s	65⅝	65⅝	65⅝
13 Hud & Man fdg 5s	60	60	60
43 do inc 5s	24	23⅛	24
5 Ind Steel 5s	87	87	87
243 Int Met 4½s	20⅛	20	20
42 do ctfs	19⅛	18⅝	19⅛
206 I R T fdg 5s	51⅝	50½	51
34 Int Mer Mar 6s	82⅛	82⅛	82⅝
10 K C Sou 5s	72⅛	72	72
24 do 3s	54⅝	54⅝	54⅝
5 Lake Shore 4s 1931	83⅝	83⅝	83⅝
10 Leh Valley 6s	97⅝	97	97⅝
9 Long Isn 4s	64⅝	64⅝	64⅝
14 do 4s	70	70	70
19 L & N 7s	103⅛	103⅛	103⅛
18 do uni 4s	81⅛	81	81⅛
5 Minn & St L 5s	74	74	74
9 do 4s	45⅛	45	45
78 M K & T 1st 4s	62	61	62
5 do 2d 4s	41	41	41
6 do ctfs	41	41	41
10 do fdg 4s ctfs	51	51	51
6 Mobile & O St L 5s	80⅛	80	80
49 Mo Pac 4s	57⅝	57½	57½
60 N O T & M 5s	60	59	59
95 N Y Cent 7s rcts	101⅝	101⅛	101⅛
69 do deb 6s	93	92½	92⅝
30 do 4s 1934	81⅛	80	81⅛
12 do con 4s	70	69⅝	70
22 do fdg 3½s	69	69	69
6 N Y O & W 1st 4s	62⅛	62	62⅛
26 N Y Rys fdg 4s	31	31	31
36 do ctfs	28⅛	27	28⅛
78 N Y Tel 6s	88	87	88
38 do 4½s	77⅝	77⅛	77⅛
25 N Y W & B 4½s	50	50	50
4 Norf & Sou 5s	56½	55¼	56½
5 Norf & West cv 6s	103⅛	103⅛	103⅛
38 do con 4s	77	77	77
5 do div 4s	75⅝	75⅝	75⅝
15 Nor Pac 3s	77⅛	77	77
11 Ore & Cal 1st 5s	87⅝	87⅝	87⅝
20 O S Line 6s	98⅛	98⅛	98⅛
9 Pac Gas 5s	76	75⅝	76
4 Pac Hel 5s	82⅝	82⅝	82⅝
31 Penna 7s	104⅛	103⅛	103⅝
5 do 4½s 1921	97⅝	97⅝	97⅝
6 do gen 4½s	82	80⅛	82
11 Peo Gas 5s	63⅛	63	63⅛
9 Pere Marq 4s	65⅛	65⅛	65⅛
4 Phila Co 5s	88⅛	88	88⅛
10 P C C & St L 5s	83	83	83
8 Reading 4s	80⅛	80⅛	80⅛
4 Rep I & S 5s	86⅛	86⅝	86⅝
11 Rio G W 4s	66	66	66
16 R I Ark & La 4½s	68	67⅝	67⅝
71 St L & S F 4s	61	60⅛	60⅝
26 do 5s	74	73⅛	74
66 do adj 6s	69	68⅛	68⅝
295 do inc 6s	60	59⅛	59⅝
5 S A & A P 4s	61	61	61
13 S A Line fdg 4s	46	45⅝	46
21 do adj 5s	39⅛	39	39⅛
16 So Bell Tel 5s	80⅛	80⅛	80⅛
115 So Pac cv 5s	100⅝	99⅛	100⅝
76 do cv 4s	79	78⅛	79
72 do fdg 4s	77	76⅛	76⅝
4 do col 4s	70⅛	69⅛	70⅛
55 Sou Ry 4s	61⅛	61	61⅛
161 Third Ave adj 5s	26	24⅝	25
36 do fdg 4s	45	45	45
20 Un Pac 6s	100	98⅛	99⅝
135 do 1st 4s	81⅛	80⅝	81⅛
65 do cv 4s	83	82⅝	83
11 do fdg 4s	77⅛	76⅛	77⅛
38 Uni R R S F 4s ctfs	27⅛	26⅛	27⅛
38 U S Rubber 7½s	98	97⅝	97⅝
20 do 5s	79⅝	79	79
35 U S Steel 5s	93⅝	93	93⅝
11 West Md 4s	55⅝	55⅝	55⅝
7 West Pac 5s	84⅛	84⅛	84⅛
12 W & L E 4½s	60	59	59
9 Wilson cv 6s	81⅝	81⅛	81⅛
5 Wisc Cent 4s	71	71	71
25 do reg	72	71⅛	72

Total sales, par value, $19,109,000.

ON THE BROAD STREET CURB

	Sales.	High.	Low.	Close.
INDUSTRIALS.				
Acme	1,600	2¼	1⅞	2
Aetna	600	10⅛	10	10⅛
Air Reduction	100	42	42	42
Automatic Fuel	100	55⅛	55⅛	55⅛
Car Lt & Power	800	3⅝	3⅛	3⅛
Chicago Nipple	800	9⅝	9	9½
Cleveland Auto	800	45	40	40
Empire Tube	700	14⅛	14⅛	14⅛
Gardner	100	21⅛	21⅛	21⅛
Gen Asphalt	4,500	50	47⅝	49
Hercules Paper	700	24⅛	23⅛	23⅛
Hayden	1,500	3⅝	3⅛	3⅛
Indian Pkg	800	4⅛	4⅛	4⅛
Intl Products	1,500	21⅛	21	21
Lincoln Motor	100	39⅝	39⅝	39⅝
North Am Pulp	3,000	6	5⅛	5⅛
Perfection	4,000	96	89	89
Philip-Morris	3,000	6⅛	6	6
Radio	1,000	2⅛	2	2
Do pfd	1,000	2⅝	2⅛	2½
R J Reynolds B	500	42⅛	41⅛	42
Royde France	400	5⅝	5⅛	5⅛
Subm Boat	500	11⅛	11	11⅛
Sweets Co	15,000	2⅛	1⅞	2
Un Ret Candy	1,000	11⅛	10⅝	11
U S Distributing	700	36⅛	35⅛	35⅛
U S H S Spd Tool	400	30⅝	30⅛	30⅛
U S Light	1,900	1⅝	1⅛	1⅛
Un P Sharing	2,000	1⅝	1	1⅛
U S Steamship	15,000	1⅛	1⅝	1⅝
Wayne Coal	8,000	4	3⅛	3⅛
Wm Davies	100	35	35	35
Willys 1st pfd	200	62	60	60
OILS.				
Anglo Oil	100	21⅛	21⅛	21⅛
So Penna Oil	100	265	265	265
Allied Oil	20,000	20	19	20
Atlantic Gulf	100	72⅝	72⅝	72⅝
Boone	3,600	2⅛	2	2
Boston-Wyo	10,000	1	⅞	1
Carib Synd	3,000	11⅛	10⅝	11
Cushing Ptlm	2,000	⅝	½	½
Denny	19,000	1⅛	1⅛	1½
Dominion Oil	1,000	9⅝	8⅝	9
Dunn Ptlm	2,200	1⅛	1⅛	1⅛
Ek Basin	800	8⅝	5⅛	8⅛
Fenaland	1,200	14	13⅛	13⅛
Gilliland	300	29⅛	29	29
Do pfd	600	94	93	93
Granada	300	9	8⅛	8⅛
Guffey	200	31⅛	31⅛	31⅛
Hudson	1,700	[illegible]	[illegible]	[illegible]
Maracaibo	200	18⅝	18⅛	18⅛
Marland Refg	20,000	4	3⅛	4
Merritt	500	14	13⅝	13⅛
Midwest Refg	380	150	147	147
Midwest Texas	500	7	6	7
Panhandle Pet pf	100	68	68	68
Ryan Cons	600	18⅝	18	18⅝
Simms Ptlm	1,200	12	11⅝	12
Skelly	500	9⅝	9½	9½
Texon	8,600	⅝	9/16	⅝
White Oil	2,000	23⅛	22	23
MINING.				
A B C Metals	1,500	11/16	⅝	11/16
Atlanta	4,500	2	1⅛	1⅛
Belcher Divide	2,800	6	5	5⅛
Do Exten	5,700	8⅛	7⅛	8
Booth	4,300	5⅛	4⅛	5
Bost & Mont	50,000	43	41	42
Caledonia	2,500	19	17	18
Cash Boy	10,000	8⅛	7⅝	8
Cortez Silver	6,200	63	61	63
Darwin	7,500	2⅝	2⅛	2⅝
Divide Exten	7,600	30	28	29
Emma Silver	2,500	4⅛	4⅛	4⅛
Gold Zone	7,500	38	36	37
Goldfield	3,500	9	8	9
Goldfield Devel	2,200	6	5	5⅛
Jim Butler	2,300	16	15	16
Jumbo Exten	4,200	8	7	8
Kerr Lake	2,300	3⅝	3⅛	3⅝
Kewanas	2,000	2⅛	2	2
Knox Divide	4,300	8⅛	7⅝	8
Marsh Mines	3,200	17	15	16
Mother Lode	600	5⅝	5⅝	5⅝
Nabob Cons	2,000	12	12	12
Nipissing	1,000	9⅛	8⅛	8⅝
Rex Cons	1,600	6	6	6
Roper Group	4,600	⅜	¼	¼
Seneca Copper	700	15⅛	15	15⅛
Silver King Div	2,500	3⅛	3	3
Silver Pick	2,500	5	4	4⅛
Stewart Mng	500	14	14	14
Success	3,000	4⅛	4	4
Sutherland	2,700	3	2⅛	2⅛
Tonop Bel Divide	3,500	1⅛	1⅛	1⅛
United Eastern	1,200	3⅛	3	3
U S Cont Mines	7,200	7	7	7
Unity Gold	900	9⅝	9	9⅝
Victory Divide	3,400	8	6⅝	7
West End Cons	2,200	1⅛	1⅛	1⅛
White Caps Mng	3,500	8⅛	8	8
Do Exten	2,000	1⅛	1⅛	1⅛
Wilbert	2,000	5	4⅛	5
BONDS.				
$25,000 Allied Pkrs 6s		59⅛	59⅛	59⅛
5,000 Am Tel 6s 1922		95	94⅝	94⅝
15,000 Anglo-A Oil 7½s		99⅛	99⅛	99⅛
5,000 Armour 7s		95⅛	95⅛	95⅛
75,000 Beth Steel 7s '35		94⅝	94⅛	94⅛
15,000 C C C & St L 6s 1929		88⅛	88	88
100,000 I R T 7s		71	67⅛	70
125,000 Norway 8s		100⅝	100⅝	100⅛
2,000 Ohio Gas 7s '21		98	98	98
4,000 do 1922		96	96	96
5,000 do 1924		95	95	95
100,000 Penn Bel 7s		95⅝	95⅛	95⅝
25,000 Sinclair 7½s		92⅛	91⅝	91⅝
20,000 Texas Co 7s		98⅝	98⅛	98⅝
5,000 Union Tank 7s		97⅛	97⅝	97⅝

RAILS ADVANCE AS INDUSTRIALS SHOW DECLINE

YESTERDAY'S AVERAGES

	High.	Low.	Close	Net ch'ge.
25 railroads	60.80	59.70	60.36	+ .61
25 industrials	102.26	100.69	101.02	— .59
50 stocks	81.53	80.19	80.69	+ .01

The New York Times.

New York, Sept. 30.—[Special.]—While professional trading activity in the industrial stocks was of substantial proportions today and resulted in declines of motor, oil, steel, rubber, and other issues, the real market comprised the railroad group.

There was buying of the confident sort in such prominent shares as Great Northern preferred, Norfolk and Western, Northern Pacific, Union Pacific, and Southern Pacific, bringing net gains of a point and more.

Stocks of a more modest position were somewhat irregular, with the tone more firm than heavy. The reason for fractional declines of some which had been rising gradually for ten days lay in realizing sales. In neither the stock nor bond market did it appear that the afternoon advance of call money to 9 per cent had any influence on prices.

Sentiment Still Confused.

Sentiment in the security and commodities markets continues in a state so confused that more time must elapse before signs of stability can be looked for. It is possible something of the influence of price reductions is passing away, but a demonstration of renewed public buying of goods of many sorts remains to be seen before the business situation may be considered as "clarifying."

Comment runs the gamut of pessimism in some quarters, while observers of the phenomena of demand and supply declare business already has made the turn into better conditions. No less competent a judge of trade and business factors than the National City bank holds that price reductions are likely to go little further in the near future in the case of industries which have borne the brunt of recent developments, but the contention is made in the same source that business must shape its activities for some time to come on the basis of receding prices.

High Inventories Big Problem.

The great problem of manufacturers at the moment is to direct their efforts to liquidation of high priced inventories in a way to bring the most satisfactory results that a hesitant distributing field permits.

The automobile industry is taking the attitude, in part, that the quickest way to a new era is the best, even though profits have to be sacrificed. But there are other producers of goods now in light demand who will elect to follow the market down gradually, and this presupposes a considerable period of price reactions and uncertainty, the length of which will be determined by the attitude of consumers.

Expectation of a nervous and erratic state of general business for some time has lent encouragement to traders on the short side of the industrial stocks and explains the downward course of these issues at a time when the opposite quality of speculative sentiment has carried railroad stocks forward.

Time Money Steady.

Time money was steady today at the rates which have prevailed since last week's fractional easement in rates. With this week's expected imports from Europe the aggregate of gold receipts will be approximately $60,000,000, but the real addition to bank reserves cannot be determined until it is known how much of recent shipments was reserve bank gold from the accumulation in London.

The Bank of England reported a reserve ratio of no more than 11.07 per cent today, compared with 13.12 per cent last week and the lowest in more than two months. The weekly statement of the Bank of France shed little light upon the source of gold exports to this side on account of the Anglo-French loan payment, the decline of gold holdings being less than $2,000,000.

METAL MARKETS.

NEW YORK, Sept. 30.—COPPER—Weak. Electrolytic spot and nearby, 18@18½c; futures, nominal. IRON—Steady and unchanged. TIN—Easy. Spot and nearby, $43.00; futures, $43.25. ANTIMONY—$7.25. LEAD—Weak. Spot, $7.50@7.75. ZINC—Easy. East St Louis spot, $7.50@7.70.

At London: COPPER—Standard spot, £94 7s 6d; futures, £95 7s 6d; electrolytic spot, £113; futures, £116. TIN—Spot, £268 5s; futures, £274 5s. LEAD—Spot, £34 10s; futures, £34 7s 6d. ZINC—Spot, £40 15s; futures, £41 10s.

CHICAGO STOCK TRANSACTIONS

Selling pressure developed in Chicago stocks yesterday and prices moved downward on a turnover rather larger than usual of late. Industrial issues that might be expected to bear the brunt of commodity price reductions declined somewhat sharply, but the public utilities showed strength. Union Carbide gained a fraction on rumors of an offering of new stock to stockholders on favorable terms. Stewart-Warner was off a fraction, a block of 2,000 shares being sold at the close at 30. The packing house issues were weak, Swift International and Cudahy declining 1¼ and 1 point respectively. In the motor shares Continental lost a fraction and Reo 1¼ on free selling, while Briscoe dropped 3 points on small sales. Shaw lost a point. Montgomery Ward continued downward, dropping 1¼ points, while Sears-Roebuck common lost 1⅞ and the preferred advanced 2 points. Hartman was off 4⅝ and United Iron Works declined 1½. American Radiator declined 2. Western Knitting 1½, Piggly Wiggly 1⅝, and Orpheum a point. In the utilities Peoples Gas advanced 3½ points, although Samuel Insull stated there is no reason for the continued strength in the stock and no application has been made for an additional increase in the temporary rates, as had been rumored. Chicago City and Connecting Railways common and preferred gained a quarter of a point each.

Div. pd. $ per share.	Div. yield.	Bid.	Asked.	Description.	Shares.	High.	Low.	Close.	Net chge.
4	5.5	72½	73½	American Radiator	110	73	73	73	....
1.20	8.0	15	15⅝	Armour Leather	328	15¼	15¼	15¼	— ¼
7	7.5	92½	93	Do pfd	117	93¼	92⅝	92⅝	— ⅝
7	7.7	90½	91¼	Armour pfd	405	91¼	90⅝	90⅝	....
7	7.7	6⅛	7	Booth Fisheries	20	7	7	7	....
4	8.9	44	46	Beaver Board	15	45	45	45	....
....	....	20	22	Briscoe	50	20	20	20	....
....	....	8⅛	9	Case Plow	275	9	9	9	....
....	....	⅝	1¼	Chi City & Conn Rys	700	1	1	1	....
....	....	7⅝	8	Do pfd	250	8	7⅝	7⅝	+ ⅛
....	....	65	67	Cudahy	265	67	66	66	— 1
8	7.9	101	101¼	Commonwealth Edison	310	101¼	101	101¼	....
.80	11.0	7⅛	7½	Continental Motor	2,080	8	7⅛	7⅛	— ⅝
7	7.5	92½	93½	Deere & Co pfd	15	93	93	93	....
....	....	49½	50½	Godchaux	335	50	50	50	....
8	12.1	65	67	Great Lakes D & D	24	66	66	66	....
1	7.1	13⅝	14	Hupp Motor	100	14	14	14	....
7	9.3	74	76	Hartman Corp	35	75¼	75¼	75¼	....
7	9.9	70	71	Illinois Brick	13	71	71	71	....
1	8.3	12	12¼	Libby McN & Libby	2,175	12¼	12	12	— ¼
....	....	25⅛	26¼	Montgomery Ward	1,605	27⅝	25¼	25⅝	— 1¼
7	6.9	100	102	Do pfd	15	101	101	101	....
....	....	13	15	Mitchell	170	14¼	14	14	....
.80	8.0	10	10¼	National Leather	2,205	10¼	10	10	....
2	7.4	27	27¼	Orpheum	150	27½	27	27	....
4	13.7	29	30	Piggly Wiggly	145	31	29⅝	29⅝	— 1¼
....	....	37	38¼	Peoples Gas	395	38⅝	37¼	38¼	+ 3½
6	6.8	88	89	Quaker Oats pfd	10	88⅝	88⅝	88⅝	....
1	4.6	22	22¼	Reo Motor	1,155	23¼	22	22	— 1¼
8	6.3	125	128	Sears-Roebuck	520	128	126	126¼	— 1⅞
7	6.5	106	109	Do pfd	10	107	107	107	....
4	4.9	81½	82¼	Shaw	345	82½	81½	82	— 1
4	13.3	30	30¼	Stewart-Warner	4,090	30⅛	30	30	— ¼
....	....	12	13½	Standard Gas & Elec	100	13	13	13	....
4	11.1	35	36⅝	Do pfd	10	36	36	36	....
2.40	8.0	30	30⅝	Swift International	1,500	31	30	30	— 1¼
8	7.6	105⅝	106	Swift & Co	445	106	105¼	106	— ¼
4	9.8	40⅝	41½	Temtor Prod "A"	95	41½	41	41	....
6	8.5	62⅝	63¼	Union Carbide & C	4,085	63¼	62¼	63	+ ¼
2.50	15.6	15	16¼	United Iron Works	1,895	17⅝	13⅛	16	....
4	8.3	47½	48½	Wahl	50	48	48	48	+ ½
2	16.7	12	13	Western Knitting	130	13¼	12	12	— 1½
5	10.0	46	50	Wilson	30	50	50	50	....
7	8.1	85	90	Wilson pfd	50	88	87½	87½	....
6	8.1	74	74¼	Wrigley	20	74	74	74	....

Total sales, 27,200 shares.

BONDS.

Int. paid.	Pct. of yield.	Bid.	Asked.	Sales.	Description.	High.	Low.	Close.	Net chge.
4½	5.6	79	80	$8,000	Armour 4½s	80	80	80	....
7	7.3	95½	96	6,000	Do 7s	95⅝	95⅝	95⅝	— ⅛
5	8.1	62	62¼	7,000	Chicago City Ry 1st 5s	62¼	62¼	62¼	....
5	14.3	35	36	2,000	Chicago Rys. Series B 5s	35	35	35	....
5	6.4	77⅝	78	2,000	Com Edison 1st 5s	78	78	78	+ ¼
5	6.6	76	76¼	1,000	Com Electric 1st 5s	76	76	76	....
5	8.3	60	61	1,000	Ogden Gas 5s	60	60	60	....

U. S. TREASURY STATEMENT

WASHINGTON, D. C., Sept. 30.—The following is a statement of the condition of the United States treasury on Sept. 28:

Income to date this year	$3,689,991,600
Income to date last year	8,289,261,061
Decrease	$4,600,269,461
Income over outgo this year	315,685,846
Outgo over income last year	786,008,732
Balance general fund today	470,833,683
Balance previous day	473,974,525
Decrease	$3,140,842

DIVIDENDS DECLARED

Stock, rate, period—	Payable.	Stock of record.
Alvarado M & M 50c q	Oct. 15	Oct. 5
H Smith Paper 2 q	Oct. 20	Oct. 9
Do pfd 2 q	Oct. 20	Oct. 9
S Can P pd 1¾ q	Oct. 15	Sept. 30
W S M pfd 1¾ q	Oct. 1	Sept. 30
Moon Motor pfd 1¾ q	Oct. 1	Sept. 26
W Penn Pow pf 1¾ q	Nov. 1	Oct. 21
Carbon Steel 2 q	Oct. 15	Oct. 5
Winchester 1 pf 3½ s a	Oct. 13	Oct. 1
Do 2d pfd 3 s a	Oct. 13	Oct. 1
Hayes Mfg pfd 2 q	Nov. 1	Oct. 15
Prod & Ref 12½c q	Nov. 1	Oct. 11
D L & W R R 5 q	Oct. 20	Oct. 6

PRESENT BOND VALUES

show unprecedented opportunities for investment in conservative securities yielding rates that are exceptional and unequaled in the past generation. We offer:

	Maturity.	Price.	Yield.
DANVILLE, CHAMPAIGN & DECATUR RY. & LT. CO. 8% Notes	1925	100	8%
PUBLIC SERVICE CO. OF NO. ILLINOIS, 8% Notes	1930	100	8%
WILLIAM F. MOSSER COMPANY 8% Notes	1930	100	8%
B. B. & R. KNIGHT, INC., First Mtge. 7% Bonds	1930	94	7.88%
CONSUMERS POWER COMPANY Gen. and Ref. Mtge, 7% Bonds	1935	91¼	over 8%
WEST PENN POWER COMPANY First Mtge. 7% Bonds	1946	94¼	7½%

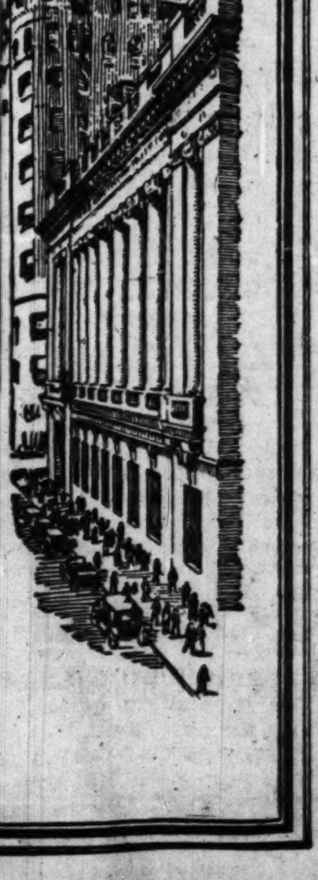

THE NORTHERN TRUST CO.-BANK
Capital and Surplus $5,000,000
NORTHWEST CORNER LA SALLE & MONROE STREETS

October, 1920

459TH MONTHLY LIST OF PAYMENTS TO INVESTORS

THE attention of bondholders is called to the following list of payments of principal and interest due in October on first mortgage bonds safeguarded under the *Straus Plan*. All these bond issues are amortized by annual serial payments of principal. In addition, we require each borrower to make monthly deposits in advance from the earnings of the mortgaged property, thus automatically providing the cash to pay both interest and principal on the days due. Funds, therefore, are now ready to meet the following semi-annual interest coupons and principal maturities:

Interest and Final Principal Payments Due, Paying the Entire Bond Issues in Full

Drexel Blvd. Apts. (Chicago)...1st 6's
Church Bldg. (Chicago)...1st 6's
St. Ives Apt. Bldg. (Chicago)...1st 6's
Trianon Bldg. (Chicago)...1st 6's

Interest and Serial Principal Payments Due

State Bldg. (Chicago)...1st 6's
Berchon Bldg. (Chicago)...1st 6's
Andrews Bldg. (Detroit)...1st 6's
Krasberg Bldg. (Chicago)...1st 6's
Peabody Bldg. (Detroit)...1st 6's
Poinciana Bldg. (Chicago)...1st 6's
Briarcliff Bldg. (Chicago)...1st 6's
Devonshire Apartment Bldg. (Chicago)...1st 6's
Schuster Department Store (Milwaukee)...1st 6's
University School for Girls (Chicago)...1st 6's
Vanderbilt Bldg. (Chicago)...1st 6's
Junior Terrace Bldg. (Chicago)...1st 6's
Lorelei Bldg. (Chicago)...1st 6's
Moranville Bldg. (Chicago)...1st 6's
Whipple Bldg. (Chicago)...1st 6's
Campion Court Bldg. (Chicago)...1st 6's
Illington Bldg. (Chicago)...1st 6's
Waline Apt. Bldg. (Chicago)...1st 6's
Fur Merchants' Warehouse Corp. (New York)...1st 6's

Interest Coupons Due

Ft. Dearborn Bldg. (Chicago)...1st 6's
Lombard Annex Building (Chicago)...1st 6's
Biltmore Apt. Bldg. (Chicago)...1st 6's
Notingham Bldg. (Chicago)...1st 6's
The Drake (Chicago)...1st 6's
Yellow Cab Manufacturing Bldg. (Chicago)...1st 6's
Hawley Mercantile Building (San Francisco)...1st 6's
Hotel Richmond (Chicago)...1st 6's
Oliver Bldg. (Chicago)...1st 6's
Bauer Bldg. (Chicago)...1st 6's
The Castellane (Chicago)...1st 6's
Runion Bldg. (Chicago)...1st 5½'s
Highland Apt. Bldg. (Chicago)...1st 6's
Palmer Sq. Bldg. (Chicago)...1st 5½'s
Du Bois Bldg. (Detroit)...1st 6's
Wilshire Hotel (Los Angeles)...1st 6's
1700 Jefferson Ave. East (Detroit)...1st 6's
Milwaukee Terminal Bldgs. (Milwaukee)...1st 6's
North Shore Bldg. (Chicago)...1st 6's
The Shoreland (Chicago)...1st 6's
Armitage Bldg. (Chicago)...1st 6's
Carberdor Bldg. (Chicago)...1st 5½'s
Lenox Apartment Building (Philadelphia)...1st 5½'s
Schuldenfrei Bldg. (Atlantic City)...1st 6's
Willys-Overland Bldg. (New York)...1st 6's
Hopkins-Plaza Apt. Bldg. (Baltimore)...1st 6's
Ambassador Hotel (New York)...1st 6's
Chastleton Annex Apt. Bldg. (Washington)...1st 6's
41st St. & Madison Ave. Off. Bldg. (New York)...1st 6's

Coupons due in October should be sent to our office for payment at once. Every investor should post himself on the *Straus Plan* of safeguarding invested funds. The above statement is our 459th monthly table of interest and serial payments on which there has never been a single day's delay in payment for 38 years. Our Current Investment List describes an attractive selection of these sound bonds. Write for it today. Ask for

Booklet No. L-493

S.W. STRAUS & CO.
ESTABLISHED 1882 INCORPORATED
STRAUS BUILDING—CHICAGO
Clark and Madison Sts. Tel. Franklin 4646
Penobscot Bldg. DETROIT | NEW YORK | SAN FRANCISCO | First National Bank Bldg. MILWAUKEE

First Mortgage Bonds Exclusively
Thirty-eight Years Without Loss to Any Investor

Own Your Own Apartment

on the Co-operative Plan

in Chicago's newest and finest Hotel apartment building,

THE **MONTEREY**

A nine story fireproof building at Clarendon Avenue and Junior Terrace, one block from Lake Michigan.

YOU now may own your own two or three room apartment, consisting of a large living room, sun parlor with breakfast room and buffet kitchen, tile bath and shower, and every modern convenience.

All apartments are completely furnished — full hotel service, including manager, switchboard, maid service, elevators, light, gas, refrigeration, laundry, and in all respects the same as in any first-class club or hotel.

Our plan is safe, sound and conservative. The best legal talent safeguards your purchase. The Chicago Title & Trust Co. guarantees title.

Total payments under our plan will in ten years purchase interest free of encumbrance, and will amount to less than rental value of apartment for same period. An actual saving of 40%.

Here is your chance to actually own the apartment in which you live, and save money. You will enjoy freedom from the servant problem, upkeep and housekeeping worries. Live in an exclusive North Side neighborhood. Have desirable neighbors.

We now are accepting applications for interests in the proposed syndicate to be formed to purchase this property and have ready complete plan for your consideration. Write, phone or call for it today. Best of references are indispensable.

Building now open for inspection. For plan and further details address

C. R. GLEASON, Syndicate Manager.

Monterey Hotel Apartm't Syndicate
351 Conway Building,
111 W. Washington Street,
Chicago.

NEWS OF THE CROPS

A corn crop of 3,213,000,000 bu. largest on record, is suggested in the October crop report of P. S. Goodman, as compiled for Clement, Curtis & Co. This compares with 3,131,000,000 bu shown by the government returns a month ago, and is 296,000,000 bu in excess of last year. Final returns on oats make the crop 1,526,000,000 bu, or 85,000,000 bu more than the government September report and 278,000,000 bu in excess of last year. Combined crops of corn and oats are 573,000,000 bu more than last year, while the supply of farm animals is estimated at 6 per cent less than last year. Final returns on spring wheat show 239,000,000 bu, or 2,000,000 bu in excess of the last government estimate.

In the northwestern Kansas counties winter wheat seeding is almost finished, and over 50 per cent of the crop is in the ground and coming up to good stands in the western half of the state, as shown by the weekly Kansas weather and crop report. In the extreme eastern counties sowing has begun generally, but not more than 10 to 25 per cent of it is finished. In many western counties the ground has been too dry for the best growth of wheat.

R. O. Cromwell, in his reports to E. W. Wagner & Co., said: "From Peoria to Rock Island 90 per cent of the corn is safe. From Davenport to Cedar Rapids corn is practically safe. Late places cut for fodder, silage, or being pastured. There is a decline in the desire of farms to sell old corn at 90c and instead of selling new at 75c they are looking for feeders."

TERMS OF SUBSCRIPTION OF THE TRIBUNE.

Orders for mail subscriptions must be accompanied by remittance or cover.

Postage paid in the United States [except Chicago and suburbs and postal zones 5, 6, 7, and 8, measured from Chicago], Canada and Mexico: Daily, without Sunday, one year, $7.50; six months, $3.75; three months, $2.50; two months, $1.70; one month, $1.00. Daily, with Sunday, one year, $15.00; six months, $7.50; three months, $5.00; one month, $2.00.

Sunday only, one year, $7.50; one month, $1.00.

Rates for subscription in postal zones 5, 6, 7, and 8 [measured from Chicago], Canada and Mexico:

Daily, with Sunday, one year, $19.50; one month, $2.50.

Daily, without Sunday, one year, $12.00, one month, $1.50.

Sunday only, one year, $7.50; one month, $1.00.

Canadian subscribers ordering the Sunday edition without daily are charged 20 cents a month extra for postage. Give postoffice address in full, including county and state. Remit by express money order, draft, or in registered letter at our risk to The Tribune Company, Publisher.

CHICAGO—7 SOUTH DEARBORN STREET.
NEW YORK—512 FIFTH AVENUE.
WASHINGTON—10 WARD BUILDING.
LOS ANGELES—406 HAAS BUILDING.
LONDON—125 PALL MALL, FACING THE HAYMARKET.
PARIS—420 RUE ST. HONORE.

MEMBER OF THE ASSOCIATED PRESS.

The Associated Press is exclusively entitled to the use for republication of all news dispatches credited to it or not otherwise credited to this paper, and also the local news published herein.

All rights of republication of special dispatches herein also are reserved.

INDEX TO CLASSIFIED ADVERTISEMENTS.

	Page.
Auction Sales	31
Automobiles	34, 35
Bicycles and Motorcycles	34
Billiards and Bowling	31
Board and Lodging	31
Board Wanted	31
Boats, Yachts, etc.	34
Books and Magazines	32
Building Material	38
Building for Sale and Wanted	38
Business Chances	34
Business Service	34
Business Personals	31
Cameras and Kodaks	34
Castoff Clothing	34
Cemeteries	33
Cleaners and Dyers	31
Clothing, Furs, etc.	34
Club and Assn. Memberships	31
Collections	39
Dancing Schools	31
Death Notices	33
Dogs, Birds, Poultry, etc.	33
Dressmaking and Millinery	33
Finan. [illegible]	38
Florists	33
Garages	34
Help Wanted—Male	27, 28, 29
Help Wanted—Female	29, 30, 31
Horses and Carriages	34
Hotels	31
Household Goods	31
Household Goods Wanted	33
Instruction	31
Jewelry, Watches, etc.	34
Land Information	38
Leaseholds	38
Legal Notices	39
Light and Heavy Manufacturing	32
Loans—Personal Property	33
Lost and Found	33
Machinery and Tools	34
Miscellaneous	32
Mortgages	38
Monuments	33
Musical and Dramatic	33
Musical Instruments	34
Office Devices	31
Parcel Post and Express	31
Patents, Patent Attorneys	31
Personal	31
Plumbing, Heating, Fixtures	32
Printing, Engraving, Binding	32
Printing Machinery and Supplies	32
Real Estate	32, 33
Roommates	31
Safes	34
Sewing Machines	33
Situations Wanted	27, 28
Stocks and Bonds	33
Storage, Carting, Forwarding	34
Store and Office Fixtures	34
Stores	28
Scales	28
To Rent	31, 32
Trade Schools	29, 31
Theater Tickets	31
Trunks, Bags, Suitcases	31
Typewriters and Supplies	34
Undertakers	33
Wanted—To Rent	31

HOUSEHOLD GOODS—WANTED.

MRS. H. SCHNEIDER, PHONE DOUGLAS 3393, BUYS ANTIQUES, ENTIRE HOMES AND APTS., ANTIQUES, BRIC-A-BRAC, RUGS, FURNITURE, CLOTHING AND FURS; WILL CALL IN CITY OR SUBURBS. 446 E. 31ST ST.

DO NOT SELL YOUR FURNITURE, RUGS, household goods before seeing us; highest cash prices paid; prompt, courteous service. Phone Monroe 6295. Ada Furniture House, 13-14 W. Madison-st.

MRS. B. GELDER.—FORMERLY MRS. H. Schneider's, buys entire contents of homes, bric-a-brac, cut glass, antiques, rugs, furniture, clothing and furs. Phone Douglas 4740. 346 E. 35th-st.

WANTED—USED FURNITURE OF EVERY description; will call anywhere; spot cash; prompt attention. RESSEL BROS., 4033 S. State-st. Boulevard 3340.

HIGHEST PRICES FOR FURNITURE—FURniture in exchange for moving. SOUTH WESTERN FURN. & VAN CO., 716 E. 47th-st. Oakland 3558.

KREBBIE'S AUCTION HOUSE—Auctioneers and appraisers; buy furniture and furnishings of apartments or houses. Phone Lincoln 1200.

HIGHEST PRICES PAID FOR GOOD S furniture. Call Sup. 1286. D. MAKLER 805 N. Wells-st.

WANTED — SECOND HAND FURNITURE. will pay highest prices. Active Furniture and Storage, 3841 S. State. Boulevard 8532.

THOS. W. PHILPOT, AUCTIONEER AND appraiser. Entire furnishings of houses and flats bought or sold on comm. Went. 7982

WANTED — HIGHEST PRICES PAID FOR high grade comp. furn. homes or apts. Ph. Franklin 1104, bet. 11 and 1 p. m.

WE BUY AND SELL FURNITURE. WHAT have you? Call us up. Belmont 448. A. J. PETERSEN, 3411-15 W. North-av.

WANTED — PARLOR AND BEDROOM furn., oak and mah. dresser, stove, 9x12 and 8x10 rugs; also victrola. Ken. 720.

WE BUY ALL KINDS OF FURNITURE, stoves, rugs, etc. Call 1411 Belmont av. Phone Graceland 4900.

HIGHEST PRICES PAID FOR GOOD FURniture, stoves, and carpets. Superior 5070. BLUMENTHAL, 732 W. Wells.

WANTED — TO BUY SOME HOUSEHOLD furniture and rugs. Midway 3233.

WANTED—MAH. DRESSER, LOW BACK chair, or stool, and blue drapes. Sup. 7000.

WANTED—SECOND HAND FURNITURE OF every description; will pay cash. Blvd 3341.

WANTED—FURNITURE AND RUGS. PHONE Sheffdrake 1852.

WANTED — RUGS AND FURNITURE TO furnish flat; no dealers. Hyde Park 757.

BOOKS AND MAGAZINES.

BOOKS BOUGHT, LIBRARIES, SINGLE vols., city or country; buyer will call; send postal; phone POWERS BOOK STORE, 37 N. Clark-st. Ph. Rand. 7680.

BOOKS BOUGHT, LIBRARIES, SINGLE VOLumes; pay cash. JOHN J. ANSEY, 19 E Adams-st. Phone Harrison 4560.

MISCELLANEOUS.

FOR SALE—HIGH GRADE INDIANA LUMP soft coal, surplus stock, about 500 tons at $8.50 per ton at our plant. Address D D 298. Tribune.

CLEANERS AND DYERS.

AUG. SCHWARTZ [EST. 1858], GENERAL Cleaner and Dyer of all Garments, Carpets, and Rugs. Prompt Service. 3 Stores—69-11 W. Illinois, 34 W. Randolph. Main 3620.

SCALES.

SCALES REPAIRED, BOUGHT, AND SOLD. COLUMBIA SCALE CO., 2439 N. Crawford-av. Albany 8.

SITUATIONS WANTED—MALE.

Bookkeepers and Clerks.

A1 BOOKKEEPER

desires position; heavy work, auditing, general ledger, statistics or small office; age 32; American; best ref.; sal. $40. Address A 314, Tribune.

SITUATION WTD—BKKPR., COMPETENT. Thorough experience mfg., wholesale, banking, and advertising. Address Y 535. Tribune.

SITUATION WTD—YOUNG MAN OF 23, capable, well educated, desires permanent position with reliable house; 8 years' gen'l office experience. Address C 173, Tribune.

SITUATION WTD—BOOKKEEPER ON SET of books for small firm; 2 yrs.' exp. acctg. student, age 22; salary $130 per mo. Address C 210, Tribune.

SITUATION WTD—COMMERCE STUDENT, U. of C., desires employments, afternoons and Saturdays; living on N. S.; experienced, capable. Address G 32, Tribune.

SITUATION WTD—COMPETENT ACCOUNTant, few sets of books to keep up in spare time. Reas. Ravenswood 4069.

SITUATION WTD—YOUNG MAN, 21, SALES experience, position retail sawroom, etc.; interview solicited. Address B 206, Tribune.

SITUATION WTD—GENERAL LEDGER bookkeeper, accountant; age 34; married; will take full charge. Address A 89, Tribune.

SITUATION WTD—YOUNG MAN [COLORed], wishes work as shipping clerk; ref. Phone Oakland 4903.

SITUATION WTD—RETAIL CLERK OR salesman; good personality; age 34; city ref. Address A 374, Tribune.

SITUATION WTD—PART TIME, BOOKS opened, kept, and audited. Rogers Pk. 3230.

SITUATION WTD—GENERAL BOOKKEEPer; exp. $35 wk. Address Y 311, Tribune.

SITUATION WTD—BOOKKEEPER, AGE 38, single. Address C 57, Tribune.

SITUATION WTD—PART TIME, BKRPG. and auditing; rates reas. Midway 270.

Accountants and Auditors.

SITUATION WTD—ATTENTION — SMALL firms. High class acct. will lay out system, keep books, audit, prepare financial statements, etc. at reasonable charge. Address A 440, Tribune.

SITUATION WTD—AUDITS, INCOME TAX systems; monthly service; experienced acct. Address A 520, Tribune.

SITUATION WTD — ACCOUNTANT, PUBLIC exp., books audited, opened, and kept, spare evenings. Address A 178, Tribune.

SITUATION WTD—INSTALL SYSTEMS, INcome tax, monthly service; reasonable. Address A 395, Tribune.

SITUATION WTD—BOOKS OPENED, KEPT, audited, public acct. Phone Normal 5670.

SITUATION WTD—BOOKS AUDITED AND kept; rates reas.; pub. acct. Rand. 3301.

Executives and Managers.

SITUATION WTD — I AM SEEKING AN OPportunity to earn a future by intelligent, hard and efficient work with present employers, a manufacturing concern, seven years. Three years general office manager; 2 years traveling buyer and salesman; 28 years of age, married; possess fine physique, good health, and personality; present salary $3,500, but interested in future rather than starting salary; excellent reasons for making change. Address A 231, Tribune.

SITUATION WTD—YOUNG MAN, 31 YRS. old, with both practical and technical experience in all classes of metal mfg., desires connection with progressive mfr. concern; experience in modern production methods and details, time study and efficiency work and used to responsible position in these lines. Energetic and resourceful and can get results. Best of refs. Address A 184, Tribune.

SITUATION WTD—EXECUTIVE, ACCOUNTant; 10 years' broad experience covering all phases office work; expert in income tax matters; five years with last employer, a nationally known Chicago firm, successively handling collections, credits, accounting, auditing and office management, open for immediate connection with substantial concern. Salary $5,000-$8,000, depending on conditions. Interview solicited. Address T 237, Tribune.

CONSTRUCTION MAN,

39, single, 17 years' experience pneumatic caisson foundations, plain and reinforced concrete, sewers, tunnels, locks, and dams, housing operations, industrial and public buildings, desires change. Go anywhere, available ten days. Address A 319, Tribune.

PURCHASING AGENT.

Young married man [30]; 10 years' experience purchasing raw materials, factory supplies, etc.; thoroughly understands office routine; open for engagement as purchasing agent or asst.; nominal salary. Address X 319, Tribune.

SITUATION WTD — ACCOUNTANT AND production man; univ. grad., 4 yrs. exp. in woodworking and metal parts, 2 yrs. in which as public accountant; executive ability; desires location in Chicago or vicinity; age 30; now employed at present. Address A 346, Tribune.

SITUATION WTD — ENERGETIC YOUNG Scotsman, good executive salesman, business experience, university education, accustomed responsible position, wants position requiring any or all of these qualifications. Address A 174, Tribune.

SITUATION WTD—BUILDING MATERIAL yard superintendent; practical man; fifteen years' experience; specialty brick; family; can start with every branch of the business and having strong following among contractors. Address 170, Tribune.

SITUATION WTD—STRUCTURAL ENGIneer, technical graduate; 20 yrs. experience in bldg. line; last 10 in charge of large office; wants to make change. Address A 450, Tribune.

PRIVATE SECRETARY. Ambitious, loyal, expert stenog.; 31; married; Protestant; 8 years' experience; seeks connection with big future. Address A 177, Tribune.

SITUATION WTD — MACHINE SHOP SUPT. is open for position about Jan. 1, or before if necessary; age 33 years; expert in machine shop production, tools, dies, etc.; reference on demand. Address A 450, Tribune.

SECRETARY.

Capable of handling correspondence, stenography, and office routine. Past connection 5 years. Address A 103, Tribune.

SITUATION WTD—BY HARV. GRAD., 23, AS private secy. or asst. to sales manager; 4 years regarded second to size of job. C. A. M., 6539 Greenwood-av. Midway 0943.

SITUATION WTD — YOUNG OFFICE EXecutive, with public accounting experience, desires position with C. P. A. firm; Walton trained. Address A 131, Tribune.

SITUATION WTD—SECRETARIAL POSITION; 8 years' experience; accustomed responsibility; excellent references. Address B 120, Tribune.

SITUATION WTD — ACCOUNTANT, EXpert, costs and income tax; 5 years' executive experience, mfg. Address A 322, Tribune.

Salesmen, Solicitors, Etc.

BUILDING MATERIAL.

Driving my own car, covering Indiana, want to sell wood, stucco, prepared roofing, or some product that building material dealers handle; prefer to sell on a commission basis. Am not looking for a soft snap; am 30 years old, absolutely responsible; my record is wide open for your inspection. Address B 531, Tribune.

SITUATION WTD—CAN YOU USE salesman, young, energetic, desire future to work? Pref. whol. grocery or any staple line. What have you? Address A 280, Tribune.

SITUATION WTD—EXP. SALESMAN, AGE 31, married. Wish to associate myself with high grade, staple, and reputable concern; thirty territory preferred. Address X 549, Tribune.

SITUATION WTD—7 YEARS RETAIL sales, preparatory work as asst. sales manager, desires to deal in cut sales proposition; with opportunity. Address A 274, Tribune.

SITUATION WTD—SALESMAN WITH WIDE experience in the specialty business, exclusive proposition of merit. Address A 483, Tribune.

SITUATION WTD—WHAT HAVE YOU TO offer two men, both a Ford, and selling ability? Address B 67, Tribune.

SITUATION WTD — SALESMAN GOING east, near Baltimore, will take good side line. Address B 122, Tribune.

SITUATION WTD—WANT RELIABLE AND established sales lines for Pacific territory. Address B 105, Tribune.

Professions and Trades.

SITUATION WTD — ELECTRICAL ENGIneer, experienced on power plant design, industrial power and steam generation; investigations, analysis, reports and operating economies; available Oct. 1. Age 32. Address A 297, Tribune.

SITUATION WTD — CIVIL ENGINEER, 13 years' experience, wishes work for spare time in designs, estimates, working drawings, and calculations. J. G., 2920 Sheffield-av. Lake View 8149.

SITUATION WTD — DESIGNER, TECH. graduate, power house and industrial power; 6 yrs.' experience steam and electricity. Address A 415, Tribune.

SITUATION WTD — FIRST CLASS FORE man-finisher, used to handling men; 20 years' experience; piano furniture and color mixer. Address A 163, Tribune.

SITUATION WTD—MAN, 25 YRS., TECH. school grad. exp. in gen. office work and mechanical drafting; wants position other than drafting. Address A 472, Tribune.

SITUATION WTD—AS TUTOR IN FAMILY by University of Chicago student; previous university and tutoring experience. Address A 70, Tribune.

SITUATION WTD — FIRST CLASS AUTO mechanic; 7 years' exp.; good all around. Address B 142, Tribune.

SITUATION WTD—ELEC. AND MECH. engr., 37; exp. in industrial eng.; can take charge. Address C 95, Tribune.

SITUATION WTD—COLORED UNION MAN, painter, wants work, hotel or factories. Tel. Kenwood 2791.

SITUATION WTD—YOUNG MAN WITH 6 years' exp. as tool and die maker, C. GUSTAFSON, 2509 Lawler-av.

SITUATION WTD—CHIEF ENGINEER, 15 years' exp. in operating and maintenance; age 39; efficient. Address X 207, Tribune.

SITUATION WTD—MECH. DRAFTSMAN; young man; six months' experience; college graduate. Address A 111, Tribune.

SITUATION WTD—YOUNG MAN, 25, WITH technical training and chemical experience. Address C 142, Tribune.

SITUATION WTD—YOUNG MA; 20, 3 YRS. exp., machine shop and tool work. Address C 168, Tribune.

SITUATION WTD—MECH. DRAWINGS FOR all purposes. Address A 438, Tribune.

SITUATION WTD—BY ENGINEER; GOOD all around man. Ph. Seeley 7000.

SITUATION WTD—ENGINEER, LIC., AI man. A. HAGER, 2045 N. Halsted-st.

Farm and Garden Help.

SITUATION WTD — LANDSCAPE DESIGNer, selling and pruning of fruits, trees, roses and shrubs a specialty; work by day or contract; highest city ref. Graceland 6602.

SITUATIONS WANTED—MALE.

Farm and Garden Help.

SITUATION WTD — ON FARM; AM SINGLE, of clean habits, exp. in gen'l farming and dairy. Address A 476, Tribune.

House Servants.

SITUATIONS WTD — BY MARR. COUPLE, man chauffeur, housework, wife housework. 742 Dewey-pl. CARL PURLING.

SITUATION WTD—MARR. CPLE., WOMAN 1st class cook, man outside wk., chauffeur; best refs. Address B 184, Tribune.

SITUATION WTD—MAN AND WIFE, COL., in priv. fam.; refs. Douglas 6072.

SITUATION WTD — JAPANESE, EXP., AS cook or butler. Address B 180, Tribune.

Clubs and Hotels.

SITUATION WTD—FIRST CLASS ALL round chef; good in any line of cooking; best refs. Address C 255, Tribune.

Coachmen, Teamsters, Chauffeurs.

SITUATION WTD—PORTER, WHITE; GOOD worker; if necessary will do other work and drive car or truck; have my own touring car; could use for delivery; good ref. Address C 216, Tribune.

SITUATION WTD—LIC. CHAUFFEUR, SIngle, age 32; 10 yrs.' exp. on all makes; careful driver; city or country; steady, willing, and handy; ref. A1; will go good home; reasonable wages. Address B 207, Tribune.

SITUATION WTD—CHAUFFEUR, PRI. FAM will take full charge. Address A 89, Tribune.

SITUATION WTD—YOUNG MAN [COLORed], wishes work as shipping clerk; ref. Phone Oakland 4903.

SITUATION WTD—CHAUFFEUR, WHITE, age 38; private or truck in spare time; willing to do otherwork; good ref. Address C 106, Tribune.

SITUATION WTD—CHAUFFEUR, WHITE, mar., age 36; 12 yrs. on foreign and dom. cars. Address A 114, Tribune.

SITUATION WTD—CHAUFFEUR OR GArage work; colored; best ref. Call Kenwood 2431, M. WILBERT.

SITUATION WTD—CHAUFF., 23 YEARS single, perfectly; N. Side; careful driver; best refs. Address A 91, Tribune.

SITUATION WTD—CHAUFFEUR, EXP. Col.; any make car. ROY CONEY. Douglas 5998.

SITUATION WTD—CHAUFFEUR; GOOD careful driver; 2 years at last place. Call Lin. 8301.

SITUATION WTD—CHAUFFEUR. J. SIGBORNE, 5458 Berenice-av.

SITUATION WTD—CHAUFFEUR, PRIV., exp.; careful. Midway 5358.

SITUATION WTD—COL. CHAUFFEUR OR truck driver. Victory 3816.

SITUATION WTD—COUPLE, COLORED chauffeur and cook, nurse; ref. Doug. 2705.

Janitors and Porters.

SITUATION WTD D— YOUNG COL. MAN TO do porter work mornings. Kenwood 1827. FELIX.

SITUATION WTD—FOR ON JAN., BY DAY or week. Phone Oakland 6179. Colored.

SITUATION WTD—BY UNION JANITOR, colored. Garfield Ray. Went. 3703.

Stenographers, Typists, Etc.

SITUATION WTD — COLLEGE-MAN STENographer and statistician; age 27; B. S. and manufacturing experience; with progressive company. Address A 181, Tribune.

EXPERIENCED STENOGRAPHER, GIRL, Jewish, desires position as steno. for whole day Saturday and Sunday; is willing to do any other work. Address C 194, Tribune.

SITUATION WTD — STENOGRAPHER, bookkeeper, general office man; 24 yrs.; evenings and sat. Address C 214, Tribune.

SITUATION WTD — TYPIST WANTS ADdressing or filling in, 2M per day. Home or office. Address A 285, Tribune.

SITUATION WTD—STENOGRAPHER, PRIsecy.; 4 yrs. railroad, 3 yrs. sales; age 24. Address X 476 Tribune.

SITUATION WTD—YOUNG MAN, STENO. or clerk. Address C 58, Tribune.

SITUATION WTD—EXP. STENOG., SECY.; U. edu.; $35 wk. Address C 97, Tribune.

SITUATION WTD—STENO.-SECY.; 7 YRS. exp.; dependable; $30. Drexel 9157.

SITUATION WTD—ALL KINDS OF TYPING to do at home. Rockwell 6299.

Miscellaneous.

SITUATION WTD—A REAL POSITION FOR a real man, with thorough legal and commercial experience; college education; age 30. Address C 141, Tribune.

SITUATION WTD — MAN, 32; GOOD health; outdoor work. Address B 51, Tribune.

SITUATION WTD—MAN, 29 YEARS; UNderstand the retail coal business from A to Z. Address C 51, Tribune.

SITUATION WTD—WORK MORNINGS OR eves.; young, colored. Boug. 3785, Smith.

Day and Contract Work.

SITUATION WTD—DECORATING, PAINTing; right and reas. Superior 4541.

SITUATION WTD—PAINTER, DECORATOR. All year. Sunnyside 2905.

SITUATIONS WANTED—FEMALE.

Bookkeepers and Clerks.

SITUATION WTD—D. BKKPR.-STENO. 10 yrs.' experience, h. s. education; complete charge; young lady with first class bank and law experience. Address B 97, Tribune.

SITUATION WTD—LADY, EXP. IN ALL office detail, desires such work as can be done at home, viz.: addressing, typing, compiling, etc. Address C 153, Tribune.

SITUATION WTD—AS ELLIOTT FISHER biller and clerical work; 6 yrs.' exp.; $25. Phone Lake 5850.

SITUATION WTD—BOOKKEEPER, 7 YRS. exp., capable of taking complete charge $30. Address B 77, Tribune.

SITUATION WTD—BKKPR., STENOG., small office; $20. Wellington 4161.

SITUATION WTD—EXP. BOOKKEEPER, stenog., general routine work. Yds. 2043.

SITUATION WTD—D. E. BKPR., COUNTER; 6½ years' exp.; comp. sct. Lawn 6171.

SITUATION WTD—FAN-FOLD OR UNDERwood biller; exp. Humboldt 6132.

Executives and Managers.

SITUATION WTD — UNIVERSITY GRADUate with experience, tact, and executive ability, to take charge and assume full responsibility of advertising and sales promotion department of progressive organization where results count. Address X 254, Tribune.

Saleswomen.

Professions and Trades.

SITUATION WTD—YOUNG WOMAN, SOME experience on experimental and machine work; also exper. as forelady of machine shop dept. employing women, understand blue prints, tools, etc.; A1 reference. Address A 208, Tribune.

Domestics and Cooks.

SITUATION WTD—MANAGER OR DINING room and kitchen, for club or apartment hotel; would leave city. Address B 120, Tribune.

SITUATION WTD—FIRST CLASS GER.-AUS. trian cook, $25 per week; private family. Address T 258, Tribune.

SITUATION WTD—RELIABLE COL. WOM. an half days by week. No Sunday. Doug. 2302.

SITUATION WTD—POLISH WOMAN, GOOD cook; 36 years old; small family. Address B 121, Tribune.

SITUATION WTD—WOMAN FOR PRIVATE family, do cooking and laundry work. Douglas 1853, 2306 E. 38th-pl.

SITUATION WTD—COOK IN GOOD FAMily; have girl of 14 who can assist after school. Call after 4 p. m. Kenwood 3555.

SITUATION WTD—BY COLORED GIRL, 4 yrs.' exp., best refs.; temp. Edge. 9444.

SITUATION WTD—STENOGRAPHER; EXP.; small office; loop. Garfield 2787.

SITUATION WTD — STENOG., 4 YRS. EXP. Grad. coed H.S. Address A 526, Tribune.

SITUATION WTD — STENOGRAPHER; 2 yrs.' experience. Phone Armitage 8379.

SITUATIONS WANTED—FEMALE.

Stenographers, Typists, Etc.

SITUATION WTD — SECRET. ALL AROUND exp.; have brains and can use them; want opportunity to improve it; not afraid hard work; best ref. given. Graceland 0019. Address J O 311, Tribune.

SITUATION WTD—COLLEGE GRAD., 4 yrs. exp. law and loan off., typist and rec. off. clerk, exp. taking dict.; chic. to advance; loop; $75-$80. Address A 383, Tribune.

SITUATION WTD—HIGH GRADE STENOG. very wide experience; initiative, unusual ability, good correspondent; office experience. Phone Boulevard 4075.

SITUATION WTD — EXP. STENOG. AND capable and efficient office woman; position of responsibility and trust. Address B 61, Tribune.

SITUATION WTD—STENO., BRIGHT, NEAT, h. s. grad.; 5 yrs. exp.; $28. Address B 152, Tribune.

SITUATION WTD—EXPERT STENOGRAPher; willing worker; 7 years' experience; loop desired; $35. Address B 123, Tribune.

SITUATION WTD—STENO., EXP., COMPEtent; reliable; salary $28. Address A 575, Tribune.

SITUATION WTD — STENOG.; THOROcomp. and exp'd; $35. Address B 134, Tribune.

SITUATION WTD — STENO-SEC.; EXP. competent; conscientious; $30. Call MISS PROTHERO. Rand. 3931.

Miscellaneous.

SITUATION WTD—WET NURSE SERVICES. Inquire 27 Col.-av., Naperville, Ill. Phone Nap. 166-W

SITUATION WTD — AS MAID IN OFFICE or store, or assist housework. Eng. 810.

WANTED—MALE HELP.

Stores and Offices.

ACCOUNTANTS—SENIOR AND JUNIOR. BY a large firm of certified public accountants; senior must have had several years' experience in public work and be thoroughly qualified to conduct audits, under supervision of principal; junior must have had accounting experience and at least 2 years' attendance at a recognized school of accountancy; state age, experience, salary, etc. Address D D 244, Tribune.

ACCOUNTANT—WITH 5 OR 10 YRS.' EXP. capable of taking full charge. Real opportunity. Permanent. Address E Y 327, Tribune.

ADDRESSERS — LONG HAND; BEST PIECE work rates. Apply to Mr. Young, 8th fl. MONTGOMERY WARD & CO., Chicago-av. at Larrabee.

ASSISTANT—IN SALES DEPT., TAKE TELephone orders; young man, 1 or 2 years' experience in paper house. Apply Parker, Thomas & Tucker Paper Co., 355 S. Franklin-st.

BANK PAYING TELLER—OPPORTUNITY for advancement. Immel State Bank, 3114 N. California-av.

BILLERS.

Underwood and Moon-Hopkins operators; steady job; good pay; best working conditions; must be rapid, accurate, industrious, punctual.

ARMOUR & COMPANY,
1355 W. 35th.

BILLER,

Good operator; good salary and chance for advancement.

GREAT ATLANTIC & PACIFIC TEA CO.,
365 E. Illinois-st.
Section F.

BOOKKEEPER'S ASS'T.

Permanent; must write good hand and have experience posting; good pay; rapid advancement.

FULLER-MORRISSON CO.,
540 W. Randolph-st.

Bookkeeper—Experienced,

For foreign exchange department of a Chicago bank, able to speak Bohemian, Hungarian, or Slovenian; state experience, age, and salary expected. Address D D 268, Tribune.

BOOKKEEPER—ASSISTANT, FOR PERMAnent position in our branch house dept.; must be willing to leave town; good salary to start and best opportunity for advancement. Call 1615 First Nat. Bank Bldg., between 8:30 and 1 today.

BOOKKEEPER—MUST BE ABLE TO handle large volume of postings neatly and accurately; only experienced need apply; good salary to right man. Call today 1615 First Nat. Bank Bldg., between 8:30 and 1 o'clock.

BOOKKEEPER—MUST BE ABLE TO TAKE charge and get results; 1141 W. Madison-st. ROBERTSON & CO.

BOOKKEEPER—ABOUT 20; ALSO FOR GEN. eral work; $22 to start. Address E Y 400, Tribune.

CASHIER—ONE WITH BOOKKEEPING EXperience; must be able to handle large volume of work. L. GOULD & CO., 700 W. Lake-st.

CASHIER—SOUTH WATER-ST.; YOUNG man, 21, quick, accurate figs., stat. com., $22-$25; give phone no. Address A 508, Tribune.

CHECKERS

for R. G. Dun lists.

KUHL & BENT CO.,
331 W. Washington.
3d floor.

CLAIM CLERK.

Young man in claim dept., drug experience preferred; excel. opportunity, advancement; good pay. Call
FULLER-MORRISON CO.,
540 W. Randolph.

CLERKS—

CLERK.

Good penman and good at figures; state experience, age, salary, and phone number. Address E J 360, Tribune.

CLERKS—WE HAVE SEVERAL OFFICE POsitions for young men and boys of clerical ability, such as checking prices, extending, figuring, and general office work. To those who qualify, these positions offer an opportunity to acquire business training with good prospects for advancement.
MED. MERCH. & CO. Clark-st. Bridge.

CLERKS—MALE, EXPERIENCED IN GENeral office work; must be quick and accurate at figures and write a good hand; good salary to start and chance to work in higher accounting or sales dept. Call today 1615 First Nat. Bank Bldg., between 8:30 and 1 o'clock.

CLERKS

for general office work; good salary; steady employment and opportunity for advancement. Apply accountant
PULLMAN CAR WORKS,
110th-st. and Cottage Grove-av.

CLERK—YOUNG MAN FOR WORK ON statements, credits, collections and miscellaneous office work; knowledge of bookkeeping preferred; permanent position; good salary; advancement. Call at once.
ALLEN B. WRISLEY CO.,
923 S. Wells-st.

CLERK—IS THERE A YOUNG MAN IN CHIcago, age 16 to 19, who is more interested in future opportunity than immediate salary? If so, he is an exception and we have an exceptional opportunity for him. Address E S 453, Tribune.

CLERK

to extend and check invoices; good at figures; opportunity; state age and salary expected. Address A 324 Tribune.

CLERKS.

Young men, fire insurance broker's office; state age, experience, and salary desired. Address E P 386, Tribune.

CLERK

for statistical work; good at figures and handwriting; state age and salary expected. Address E J 364 Tribune.

CLERKS

for accounting dept. of large corporation; must be good at figures. Apply room 804, Pullman Bldg., Adams and Michigan.

CLERK-RAILROAD.

Freight overcharge claim investigator; salary $145. Advise experience, age, and phone. Address B 387, Tribune.

CLERK—EXPERIENCED IN STOCK RECord and order department; married man preferred. 3622 S. Morgan-st. Ask for Mr. Hook.

CLERK—EXPERIENCED CLEARING HOUSE, or adding machine operator for No. Side bank; state age, experience, and salary wanted. Address D D 237, Tribune.

CLERKS—YOUNG MEN, OFFICE OF large manufacturer of electrical machinery. South Goodman Mfg. Co., Halsted-st. and 48th-pl.

CLERK — EXPERIENCED, HARDWARE store; $30 to start. Address A 513, Tribune.

COST CLERK — EXPERIENCED TO ACT as assistant in cost department. BATES VALVE BAG CO., 2300 S. Chicago-av.

CORRESPONDENT

On credit and collection work, with experience in general office routine; permanent; West Side; state experience and salary expected. Address D D 318, Tribune.

CORRESPONDENT
With drafting experience; familiar with the principles of plumbing and heating; prefer man with mail order experience; excellent opportunity; permanent. HARDIN-LAVIN CO., 4543 Cottage Grove-av.

EXPERIENCED SALESMEN

for furnishing goods, also hats, for Saturday.

YONDORF CLOTHING CO.,
Van Buren and Halsted-sts.

FILING CLERKS — MUST BE EXPERIenced; excellent opportunity of advancement. Apply Room 504 Hearst Bldg.

WANTED—MALE HELP.

Stores and Offices.

FIRE INSURANCE.

Young man in underwriting dept. of rapidly growing office; every opportunity to learn business. State references, education, experience. Address E J 408, Tribune.

GROCERYMEN—SEVERAL EXP'D. AT once. PIGGLY-WIGGLY, 114 E. Austin-av.

I WANT 2 YOUNG MEN.

one to take charge in billing dept. large South Side manufacturing plant, the other to serve as assistant; agreeable working conditions; excellent opportunity for young men of the right sort. Tell me your experience in full, age and initial salary expected. Address E P 384, Tribune.

JUNIOR CLERK—UNUSUAL OPPORTUNITY is open to two young men between 16 and 19 years of age to learn the business of a big mfg. concern with branches in every part of the world; good salary to start; no office experience necessary. Call today, 1615 First Nat. Bank Bld., between 8:30 and 1 o'clock.

LEDGER CLERK — GENERAL OFFICE, with packing house experience preferred; must be 1st class and capable of handling ledgers with large volume of posting. Address D D 246, Tribune.

MAN

to act as foreman of addressing and mailing department. Address E J 568, Tribune.

MAN—YOUNG, AS CLERK IN ORDER DEpartment of an electrical supply house in the loop; permanent position; good salary; state age, schooling, experience, references, salary wanted. Address E D 54, Tribune.

MAN—YOUNG, FOR OFFICE WORK AND as salesman in large wholesale shirt house; knowledge of typewriting and wholesale experience preferred; state age, salary, and references. Address D D 251, Tribune.

MAN—YOUNG, AS STOCK RECORD CLERK, by an electrical supply house in the loop; permanent position; good salary; state age, schooling, experience, references, salary wanted. Address E D 55, Tribune.

MAN—YOUNG; IN TRAFFIC DEPT. OF large mfg. company; must be familiar with freight rates to all territories. State age, qualifications, salary expected. Address E J 410, Tribune.

MAN—YOUNG, 17 TO 19, TO LEARN ledger posting in wholesale house; must write neat hand.
PITKIN & BROOKS,
10 E. Lake-st.

MAN—YOUNG, FOR GENERAL OFFICE work and to run errands; good opportunity for willing worker. WORLD TIRE CORP., 1508 S. Michigan.

MAN—YOUNG, GENERAL OFFICE WORK with some knowledge of bookkeeping and typewriting; $15 wk. Call Rm. 910, 123 W. Madison.

MAN—YOUNG, 16 TO 19, FOR GENERAL office work; energetic, accurate at figures, good penman; state salary. Address A 477, Tribune.

MAN FOR REPORTING, MERCANTILE agency; steady employment; chance for advancement. Address E P 329, Tribune.

MEN—YOUNG, 18-20, TO ASSIST IN SHIPping office; must be 5th grade graduate; permanent position. Apply at 350 S. Franklin.

MAN—YOUNG, STENOGRAPHER AND clerk. Apply at once. Adam's Laundry, 2335 Indiana-av.

MAN—YOUNG, BRIGHT, TO HELP ME IN rest room; must be bookkeeping; not over 22. 4613 No. Western-av.

MAN—PAST 60, FOR LIGHT OFFICE work; salary $60 per month. Address E E 428, Tribune.

MAN — YOUNG; MUST BE H. S. GRAD. Yankee descent. 1348 Edison Bldg.

MAN, STRONG, FOR ROOM 3, SHOCK CLERK and delivery. 735 Wrightwood-av.

MEN—YOUNG.

D—MALE HELP.
ice and Factory.

BOYS
3 TO 19,
ENERAL OFFICES TO OP-
PID ADDRESSING MA-
OD OPPORTUNITY FOR
AWAKE BOYS. TRANSFER
ANT OFFICE POSITIONS
ESPONDENCE FOR THOSE
GOOD.
ALSO USE A FEW BOYS
BLING MERCHANDISE IN
PING ROOM AND FOR
WORK. INSIDE DELIV-
TO DIFFERENT DEPTS.
PAY TO START,
RMANENT.
RS.
DAILY
URDAYS
RN'S, Inc.,
ULINA.

BOYS
work. We start
ht, clean boys in
messenger de-
ancing them
bility and be-
better positions.
lenty of opportu-
od boys to rise to
ositions of men;
chool for boys
ut troop and
ng conditions.
AP WORKS,
W. 31st-st.

BOYS,
ears of age, for
rk. Also mes-
to start and
nent for those
Y-STERN CO.,
W. 35th-st.

BOYS.
boys, 14 to
ent positions,
and filing work.
PACKING CO
onroe-st.

HT, NEAT, NOT
high school edu-
ferred, for office;
and opportunity.
VORKS OF
OIS,
Lake-st.

CONSCIENTIOUS
Apply
CAN CAN CO.,
n-av., 13th flr.

D BOY.
not returning to school:
roundings.
BROS.,
Wabansia-av.

—START $14.00; GOOD
HEAVY PKGS.; CARFARE
LE; GOOD CHANCE FOR
CKSON CO., 26 So. Clark.

YOUNG, OVER 16, AS OF-
llector; exc. opportunity for
fice of lge. mfg. corp. Call
617 First National Bank

OVER 16, FOR INSIDE
9 to 4. 6th floor. 606 S.
ERNATIONAL HARVESTER

FICE BOYS.
ary to ambitious
re willing to work
advancement. If
o grow and earn a
sition, here is
ity.
ELKE CO.,
ashtenaw.

Y — MUST BE
good refer-
ing with pa-

DING & BROS.,
Van Buren.

FICE BOY.
per month.
Republic Bldg.

FICE BOYS,
of age, grammar school grad
y day before noon.
RANE CO.,
S. Michigan-av.

OVER 16 YRS. FOR GEN-
k; good permanent positions
floor. Mr. Daniel.
ER WOOLEN CO.,
W. Monroe.

an cut boys, 14 to 16, mail-
salary; advancement. Amer
14 E. Jackson-st.

ROEBUCK & CO.
want
YOUNG MEN for
NGERS,
HANDISE WORK
g Orders, Stock,
RS,
ERS, and
NG DEPT. HELP.

ROEBUCK & CO.,
& Arthington-st.

—BRIGHT YOUNG
office work; splen-
good salary; state
perience. Address
ribune.

ions and Trades.
COMMERCIAL LETTERING.
allers Bldg.

— ON LIGHT, ACCURATE
ctric Co., 910 W. Van Buren.

NEW MCH. SETTER — FOR
be mchs.; must be expert;
le of eventually taking full
in sized automatic dept.; in
past experience, age, and
reply will be held in strict
ress C M 157, Tribune.

ECHANIC HELPER — ONE
me experience assisting auto
opportunity to man who is
and learn. Apply 1115 E.

ICS — FIRST CLASS: NO
3429 S. Wabash-av.

AR AND SERVICE MAN—
formal-blvd., battery sts.

H SOME EXPERIENCE IN
and oiling machinery; steady
tric Corp., Robey and Jack-

BIG
LL PAPER
ACTORY
FOR EXCEPTIONAL MEN.
PRINTERS,
FOR MIXERS,
K CUTTERS,
MBOSSERS,
NGRAVERS,
OREMEN.
ages in the business and
ties for advancement. An-
y, with full particulars of
of employment, wages re-
Address E Y 321, Tribune.

WANTED—MALE HELP.
Professions and Trades.

BOOKBINDERS, CUTTERS, AND FORWARDERS.
AMERICAN BANK NOTE CO.,
118 E. 20th-st.
Corner Indiana-av.

BOOKBINDERS — CASING IN MAN, FOR-
warders, rulers, nonunion, for out of city.
Call 1306 Monadnock Block.

BOOKBINDERS—EXPERIENCED MARBLER.
CUNEO-HENNEBERRY CO., 455 W. 22d.

BOILER REPAIRERS, TANK MAKERS AND
helpers at 1332 Cortland-st.

BOILER MAKERS, TANK MAKERS AND
helpers at 1332 Cortland-st.

BUTCHER—WRITE OR APPLY IN PERSON.
Chicago Store, Wheaton.

CABINET MAKERS—
Steady work; good wages. Apply Supt.'s
office, 9th floor, 8:30 a. m.
BOSTON STORE.

CABLE SPLICERS — MUST BE A1 TELE-
phone men; labor trouble; out of town;
give exp., refs., and phone. Address D D
330, Tribune.

CANDY MAKER—EXPERIENCED ON FEA-
nut candies of all kinds; good salary. 1 blk.
south of Van Buren and ½ blk. east of Hal-
sted. Apply JOSEPH E. KRAMER CORP.,
326 Tilden-st., 4th fl.

CANDYMAKERS — EXPERIENCED SPIN-
ners for high grade hard goods. Apply
Melvin Candy Co., 1427 Carroll-av.

CARPENTER—
Loop mail order house needs carpenter for
inside work; must be able to move partitions
and do general repair work.
LEONARD MORTON & CO.,
434 S. Wabash.

CAR UNLOADERS, COREMAKERS, MOLD-
ers, BOARD DROP HAMMER MEN,
BULLDOZER HANDS, AND TINNERS. AP-
PLY LABOR DEPT., DEERING WORKS,
1734 FULLERTON-AV.

CAPABLE MAN TO TAKE charge of low pressure heating plant and do maintenance work. Apply Employment Dept. DIAMOND T MOTOR CAR CO., 4517 W. 26th-st.

CHAUFFEUR—FOR MOTOR TRUCK. 1201
W. Lake-st.

CHAUFFEUR AND HOUSEMAN—EXPERI-
enced. ALTER & CO., 165 W. Madison.

CHAUFFEUR—FORD DELIVERY CAR; GRO-
cery. FECHER-McGAVOCK, 1014 E. 63d-st.

CHAUFFEURS AND HELPERS—AVAILA-
ble Express and Van Co., 539 E. 47th-st.

CIGARMAKERS, BUNCH BREAKERS AND
rollers. 1555 Tell-pl.

COARSE RUBBERS — STEADY WORK. AP-
ply PHIL. JOHNSON, 1223 Miller-st.

COMPOSITORS.
AMERICAN BANK NOTE CO.,
118 E. 20th-st.
Corner Indiana-av.

COMPOSITORS—NONUNION; 86 CENTS
per hour; for 48 hour week. Those seeking
permanent positions desired. DESAULNIERS
& CO., Moline, Ill.

COMPOSITOR—JOB; STEADY WORK IN
good country shop for man capable of
working all around on floor. Chronicle, De
Kalb, Ill.

COOK—MAN AND WIFE, WORKINGMAN, TO
take charge of kitchen; good salary to
right party. Apply at once, Marion Hotel,
Beloit, Wis. Phone 2640.

COMPOUNDER — ASSISTANT, EXPERI-
enced in wine and liquor business; steady
work, good pay. Apply 319 S. Desplaines-st.

COMPOSITORS—1ST CLASS ALL AROUND
men, good wages, nonunion. Steady posi-
tion. POOLE BROS., 605 S. Clark.

CREAM PATTY MAN.
Good salary. Apply 10th flr., Employment Office.
ROTHSCHILD & COMPANY,
State, Jackson, Van Buren.

CREAM MAN—HAND ROLLS, IN FACTORY
operating 5 Ball machines; competent to
handle several helpers and lay out work to
best advantage; steady work, 44 hours week-
ly; good prospects for the right man; give
full particulars, stating age, experience, if
married, and salary. Address E Y 399, Trib-
une.

CUPOLA TENDER—FOR LARGE GREY
iron foundry, West Side; steady job; good
wages. Apply 68 W. Harrison-st.

CYLINDER PRESSMEN AND FEEDERS.
AMERICAN BANK NOTE CO.,
118 E. 20th-st.
Corner Indiana-av.

CYLINDER PRESSMEN — FOR OUT OF
city. Call 1206 Monadnock Block.

DECORATIVE DESIGNER.
Young man or woman; must have some practical experience. Address E J 562, Tribune.

DENTIST ASSISTANTS—FOR CLERICAL
work; good salary. Address E D 51, Tribune.

DESIGNER.
We want an experienced designer on ladies'
dresses—one who understands cutting as well
and can take care of 25 machines. Your
ability creates your salary. Do not answer if
you cannot qualify. Address E X 318, Trib-
une.

DESIGNER—EXPERIENCED ON COAL TIP-
ples and material handling equipment, at
once. Cal-Dumper and Equipment Co. MR.
WILLIAMS. Tel. Blackstone 4837.

DIPPER—FOR ENAMEL DEPT.; WORK IS
steady and good wages; must be experi-
enced. EDISON ELECTRIC APPLIANCE
CO., 5660 W. Taylor-st.

DRAFTING STUDENTS.
We will start you on the simplest type of
drawing and give you a course in our Drafting
School, which will fit you for the more diffi-
cult work. From the time you start you will
receive good pay, which will increase as you
gain in knowledge and experience. Applicants
must have two years' technical high school
training or the equivalent. Call on MR.
RAHN, Room 303 Mallers Bldg., 5 S. Wa-
bash-av., or at our Employment Office.
Western Electric Co., Inc.,
48th-av. and 24th-st.

DRAFTSMEN — POWER, EXPERIENCED
and men with training in the maintenance
and installation of electrical power apparatus
may qualify for positions in our drafting dept.
This work is permanent and offers an op-
portunity for advancement to engineering po-
sitions. Call on Mr. Rahn, Rm. 303 Mallers
Bldg., 5 S. Wabash-av., or at our employ-
ment office, Western Electric Co., Incorp.,
48th-av. and 24th-st.

DRAFTSMEN—
Mechanical, for detail work; good chance
for advancement. Apply Employment Office.
WOLFF MFG. CO.,
2008 W. Fulton-st.

DRAFTSMEN, EXP'D
On structural steel works. National Con-
veying Equipment Corp., 1750 N. Kolmar.
Albany 6.

DRAFTSMAN — EXPERIENCED ON GEN-
eral machine design, for experimental shop
of large paper company; good opening for
right man. Apply to Mr. Hurd, Mid-West
Box Company, 1701 W. Superior-st.

DRAFTSMAN—IN MECHANICAL DEPT. OF
railroad; chance for advancement. Address
D D 509, Tribune.

EASTMAN MACHINE CUTTER on auto tops, side curtains, etc.; good wages to start.
PROTECTION PRODUCTS CO., 706 N. Townsend.

ENAMELER — WITH ASSISTANT'S LI-
cense. Ph. Seeley 174.

ELECTRICIAN — FAMILIAR WITH LOW
voltage light systems and bell wiring; lib-
eral wages; short hours. American Motor
Bus Co., Racine-Belden-av.

ELECTRICIAN—ALSO HELPER, FOR GEN-
eral maintenance; give experience and
wages expected. Address E Y 353, Tribune.

ENAMELER — ONE WHO CAN STRIPE;
references required.
INTERNATIONAL STAMPING CO.,
400 N. Leavitt-st.

ENGINEER.
Must have a city engineer's license and understand chain grates; night work.
BUTLER BROTHERS,
Randolph and Canal.

ENGINEER (STATIONARY)—THOROUGH-
ly experienced; 8 hour shift; must be li-
censed; nonunion; in applying state age, expe-
rience, and salary expected. Address E D 60.

ENGINEER — A LARGE MANUFACTURER
of standard building materials needs a
young graduate engineer for sales work. Ad-
dress D D 50, Tribune.

ENGINEER—UNION; FOR SOUTH SIDE HO-
tel; low pressure; will furnish living quar-
ters. Address D D 282, Tribune.

WANTED—MALE HELP.
Professions and Trades.

ENGINEER—A COMPETENT, RELIABLE
man to look after 150 h. p. Corliss engine,
boilers, pumps, etc., with inductions, motors,
wiring, etc.
We prefer a middle aged married man who
desires to locate in a small town.
This is a permanent job for the right man.
THE CHALLENGE MACHINERY CO.,
Grand Haven, Michigan.

EXPERIENCED S. AND S. wrapping machine setters.
A. D. SHOUP CO.,
1545 W. 35th.

EXPERIENCED CORNER CUTTERS.
A. D. SHOUP CO.,
1545 W. 35th.

EXPERIENCED ENGINEER.
Low pressure boiler, familiar with hot air
system. Address D D 356, Tribune.

FEEDERS, GORDON.
48 hours; light, sanitary, airy, private plant; steady work. Apply Printing Dept.
CALUMET BAKING POWDER, 4100 Fillmore.

FEEDERS.
Experienced on Gordon and Universal
presses; steady work and additional opportu-
nity to make extra money on a bonus plan.
TAPRELL, LOOMIS & CO.,
1727 INDIANA-AV.

FEEDERS.
One of each on Gordon and small cylinders.
Private plant; 48 hour week.
U. A. R. CO.,
43d and Western.

FINISHER — EXPERIENCED on closed work; good wages. KISSEL MOTOR CAR CO., Hartford, Wis.

FINISHER — EXPERIENCED ON AIR
brush work; good wages and working con-
ditions.
BURKE & JAMES,
240 E. Ontario.

FIREMAN
with engineer's license; night shift; 55 hour week; steady work; cash bonus extra; must have good past record. Apply at once. Take Harlem car west on Grand-av. to 5800.
YELLOW CAB MFG. CO.,
5801 Dickens--av.

FIREMAN—HIGH GRADE; MIDDLE AGED,
married man for firing low pressure boiler.
Day work. Steady position. Near North Side
resident preferred.
E. H. SARGENT & CO.,
155 E. Superior-st.

FIREMAN—I WANT A GOOD, RELIABLE
man to take care of our heating plant;
man must have experience. Edgin Motor Car
Sales Co., 2323 Michigan-av. Ask for MR.
WEHMEIER.

FIREMAN—WITH WATER TENDER'S LI-
cense preferred. Western Electric Co., Inc.,
48th-av. and 24th-st.

FIXTURE MAKER — FIRST CLASS ALL
round chandelier maker; scale wages; excel-
lent working conditions. Address The Doerr-
Mitchell Electric Co., Spokane, Wash., stat-
ing experience and give references.

FOREMAN—TO TAKE COMPLETE CHARGE
of hardening and tool dressing dept. We
will make an interesting offer to the success-
ful applicant who is fully qualified to take
complete charge of this department.
HART-PARR COMPANY,
Founders of the Tractor Industry,
Charles City, Ia.

FOREMAN—BOILER ROOM, FOR NIGHT
work; practical man, several years' experi-
ence. Call for Mr. Menke, United Chemical
and Organic Products Co., Hammond, Ind.

FUR CUTTER—
6717 Stony Island-av.

GILDER—WE WANT A FIRST CLASS MAN
who can use air brush sprayer; one who is
exp. to do entire gilding of floor lamps, to
take charge of gilding dept. Good opportunity
for right man. 3d floor, 726 S. Desplaines.

GORDON PRESSMAN AND FEEDERS.
AMERICAN BANK NOTE CO.,
118 E. 20th-st.,
Corner Indiana-av.

GORDON PRESSMAN.
Who understands Kelly press; confidential.
Address E P 391, Tribune.

INSPECTORS.
Permanent positions for young men. Lib-
eral starting wage. No experience necessary.
Call on MR. RAHN, Room 303 Mallers Bldg.,
5 S. Wabash-av., or at our Employment Of-
fice before 4 p. m., or between 6 and 8:30
Tuesday or Thursday evening.
WESTERN ELECTRIC CO., INC.,
48th-av. and 24th-st.

LACQUER SPRAYERS—MUST BE EXPERI-
enced; permanent job. EDISON ELECTRIC
APPLIANCE CO., 5660 W. Taylor-st.

LAYER-OUT
on heavy steel plate work.
HAMLER BOILER AND TANK CO.,
3906 S. Halsted.

LATHE HAND—MUST BE FIRST CLASS.
Pyle National Co., 1334 N. Kostner-av.

MACHINE HAND AND BENCH HAND — ON
sash and doors. Chicago Mill Works Sup-
ply Co., 1404 W. 37th-st.

MACHINISTS.
Locomotive experience.
417 La Salle-st. Station.

MAINTENANCE ENGINEER
wanted for a large and modern manufacturing plant in Chicago; must be a man experienced in general factory maintenance and repair work; also capable of taking charge of power house with A. C. electrical equipment and motors throughout the plant; consideration will be given only to those who state definitely and fully their experience, references, and salary expected in first letter; information will be treated confidentially. Address A 498, Tribune.

MAN—FOR HARDENING THREAD ROL-
ling bolt heading and drop hammer dyes;
steady job. Apply MR. MILLER, HUBBARD
& CO., 54th and Roosevelt-rd.

MAN—AT ONCE, EXPERIENCED TO DRIVE
steel and wood piling on bridge founda-
tion work; near Rossville, Ill. Address C
54, Tribune.

MAN—FOR FIRING IN FURNACE ROOM;
night work; steady job. Good wages; must
be reliable; prefer married man. See Mr.
Kramer, 5th floor, 2909 Indiana-av.

MECHANICAL DESIGNER AND DRAFTS-
man—Experienced in crushing, grinding and
screening machinery with ability to discuss
same intelligently with customers; preferably
educated in one of the best technical col-
leges of this country. Address, stating experi-
ence, E Y 489, Tribune.

MECHANICAL DRAFTSMAN—MUST HAVE
shop experience; steady position. THE
OLIVER TYPEWRITER CO., Woodstock, Ill.

MECHANIC—A1 HEAVY DUTY TRUCKS
2919 Fullerton-av.

MEN—WE HAVE GOOD POSITIONS IN
factory; 45 hours week, time and half for
overtime, shower baths, etc.; good pay. Ap-
ply WHITE-STOKES CO., INC., 3615-23 Jas-
per-pl., near 37th and Ashland-av.

MEN—YOUNG; TO HELP CANDY MAKERS;
experience not necessary.
CANDY CRAFT SHOP,
227 W. Madison-st.

MILLWRIGHTS.
One or two first class men who can furnish
their own tools. Must be able to read blue
prints and have experience on countershaft
and lineshaft work and the placing of ma-
chinery. Starting rate 80c per hour. Call at
our employment office any day before 4 p. m.
or on Tuesday and Thursday evening be-
tween 6 and 8:30.
WESTERN ELECTRIC CO., INC.,
48th-av. and 24th-st.

MILL ROOM MAN—FOR ENAMEL DEPT.;
must be experienced; steady job, good pay.
EDISON ELECTRIC APPLIANCE CO., 5660
W. Taylor-st.

MOTORCYCLE DRIVER—MAN WHO OWNS
car with side van, good salary; steady po-
sition. Apply Shipping Clerk,
First Floor,
1300 W. Jackson-blvd.

WANTED—MALE HELP.
Professions and Trades.

MONITOR HANDS
for work in brass factory. W. D. Allen Mfg.
Co., 5650 Roosevelt-rd.

NATIONALLY KNOWN MANUFACTURER
of building materials desires the services
of several young

GRADUATE ENGINEERS,
or architects. These men will be trained to
take positions in the

SALES DEPARTMENTS.
Clean cut, quick thinking, conscientious,
analytical, ambitious men are wanted.
The positions are permanent and in a rap-
idly growing organization in which promotion
is the method of filling executive positions.
In your reply give schooling, experience, age,
phone number. Address E Y 323, Tribune.

NIGHT ENGINEER AND watchman; man with license; must be steady and sober; good wages.
R. H. COMEY CO.,
2445 W. 12th-st.

NIGHT FIREMAN.
Who understands low pressure boiler; fur-
nish reference. Apply
THOS. CUSACK CO.,
Harrison and Loomis-sts.

OPERATOR—ON COATS, FOR LARGEST
cut, make, and trim house in northwest;
no labor troubles, plenty of work, ideal city
to live in. Call Detmer Woolen Co., 205 W.
Monroe-st.

PAINTERS—UNION. 6442 ELLIS-AV. OR
phone Midway 1497.

PAPER RULER.
We have an opening for a good man on
faint line work; also man for double deck
machine; all new machines; good wages and
steady positions in new factory. Apply ready
for work.
WILSON-JONES LOOSE LEAF CO.,
3300 Franklin-blvd.

PICTURE FITTER.
Man who understands picture fitting. Permanent position; liberal salary. Apply Employment Office, 8th floor. Take Adams and Dearborn elevators.
THE FAIR.

PLASTERER—HOTEL WORK. ADDRESS D
D 538, Tribune.

PLUMBERS' HELPERS—
Steady work; good pay. Apply Chief En-
gineer.
BOSTON STORE.

PLUMBERS—NONUNION, TO WORK IN
open shop. FARGO MASTER PLUMBERS
ASSN., P. W. FARNHAM, Asst. Secy., Fargo,
North Dakota.

POLISHER—STEADY WORK. APPLY EM-
ployment office, 7th floor.
LYON & HEALY,
Wabash & Jackson.

POWER SEWING MACHINE OPERATORS—
Expert, for traveling demonstrations; ex-
penses paid; highest wages to those who qual-
ify. Call Blackstone 4891 between 6 and 7
p. m.

PRESSMAN — FIRST CLASS, CYLINDER
and planter man; must be able to do color
work and willing to feed. Wire. State Pub-
lishing Co., Pierre, S. D.

PRESSER AND SPOTTER—FOR LADIES'
garments, cleaned and dyed; steady work;
good wages; good future; 2 hrs.' ride from
Chicago. Gould Dye Works, Ottawa, Ill.

PRESSMAN—GORDON; GOOD, STEADY. AD-
dress C 171, Tribune.

PRINTER.
Young man or boy; some experience on
case, to pull proofs, make corrections, etc.;
good chance for advancement; 48 hour week.
Address D D 358, Tribune.

PROOFREADERS (2)—THOROUGHLY EX-
perienced men for permanent positions; large,
up to date office; nonunion; state age and ex-
perience. Address E D 61, Tribune.

PUNCH PRESS OPERATORS
Must be first class men on blanking.
H. G. SAAL CO.,
4410 Ravenswood-av.

PUNCH PRESS HANDS—EXPERIENCED.
Wages, 50c per hr. Baird Lock Co., 1428
N. Wells.

RESEARCH LABORATORY ASSISTANT—
Should have technical high school educa-
tion or equivalent. Work includes testing
materials, apparatus, and electrical tests. Ad-
dress E Y 428, Tribune.

RUBBER DIE MOLDER AND VULCANIZER
—Or bright young man with tire experience
who wants to learn good business. Apply
Mr. Hans, Mid-West Box Company, 1701 W.
Superior-st.

SECOND COOKS AND WAITERS—FOR
railroad eating houses, out of town; trans-
portation furnished. Apply 626 Insurance
Exchange Bldg., 175 W. Jackson-blvd.

SHIP LOFTSMEN AND STRUCTURAL
STEEL TEMPLATE MAKERS. APPLY
BY WIRE, GIVING EXPERIENCE.
PENSACOLA SHIPBUILDING COMPANY,
PENSACOLA, FLORIDA.

SHOE EXAMINER — WITH FACTORY EX-
perience, on women's shoes; state age,
salary and experience. Address E C 498,
Tribune.

SHOEMAKER AND SALESMAN — FOR RE-
pairing and to sell new shoes; best wages.
LINDEE, 7110 Cottage Grove-av.

STEAM FITTERS—AT ONCE. LOUGHLIN,
7531 Cottage Grove. Midway 167.

STRONG YOUNG MAN.
Factory work.
2d Floor,
728 W. Randolph.

STRUCTURAL STEEL TEMPLATE MAKERS
and checkers—Steady job; good wages; Buf-
falo or Milwaukee; to start work at once.
Answer in own handwriting, stating wages
desired. Expenses will be paid to destination.
Address A 175, Tribune.

TAILOR
for women's garments. Apply Employment Office, 8th floor. Take Adams and Dearborn elevators.
THE FAIR.

TAILORS — FOR LARGEST CUT, MAKE,
and trim house in northwest; no labor
troubles, plenty of work; ideal city to live
in. Call Detmer Woolen Co., 205 W. Mon-
roe-st.

TELEPHONE ENGINEERS.
Practical telephone men without technical
training and men having technical train-
ing, but no telephone experience, can
become telephone engineers through our
Vestibule Training School, which gives each
man the training or experience which he
lacks. At the same time he receives liberal
pay. The telephone field offers unlimited op-
portunity to young, ambitious men. If you
want to take advantage of present condi-
tions and become a telephone engineer, apply
at our employment office before 4 p. m., or
call on MR. RAHN, Room 303 Mallers Bldg.,
5 S. Wabash-av.
WESTERN ELECTRIC CO., INC.,
48th-av. and 24th-st.

TELEPHONE SWITCHBOARD MEN—
Experienced on assembling, wiring, and
soldering telephone switchboards.
KELLOGG SWITCHBOARD & SUPPLY CO.,
1066 W. ADAMS-ST.

TINNER—MUST BE EXPERIENCED; GOOD
WAGES. CALL AT ONCE.
CONTINENTAL CAN CO., INC.,
2221 S. HALSTED-ST.

TRIMMERS—EXPERIENCED ON WAGONS
and auto bodies; steady work.
H. McFARLANE & CO., 533 W. Harrison.

TOOLMAKER — EXPERIENCED MAN FOR
high class machine shop, located Southern
Illinois. Address C S 37, Tribune.

TRACER—EXPERIENCED IN MACHINE OR
automobile design; state salary expected
and when can report for work. Address E E
492, Tribune.

UPHOLSTERERS—EXPERIENCED ON THE-
ater chairs; good wages. Steady work.
A. H. ANDREWS, 1114 W. 22d-st.

UPHOLSTERERS—JOHN M. SMYTH CO., 703
W. Madison-st.

UPHOLSTERER—TO DO WORK AT HOME.
16 E. Delaware-pl.

VIOLIN INSTRUCTOR—FOR OUT OF TOWN
school; good opportunity to the right party.
Address C S 32, Tribune.

WATCHMAKERS.
High class men, clock model experience.
Apply
ROBT. H. INGERSOLL & BROS.,
8th floor. 9 S. Clinton-st.

WATCHMAKER — FIRST CLASS; STEADY
position; $50 week; good light and air.
Address D D 539, Tribune.

WEAVERS, SEWERS, AND ALL KINDS OF WOOLEN MILL HELP.
HANOVER WOOLEN MFG. COMPANY,
HANOVER, ILL.

WOODWORKING MACHINE MEN — GEN-
eral work. Strickler Mfg. Co., 434 W. Chi-
cago-av. Sup. 325.

YOUNG MAN
with some knowledge of drafting and shop work, for North Side concern; good prospects of advancement offered to the right young man. Address E X 368, Tribune.

WANTED—MALE HELP.
Professions and Trades.

WOODWORKERS.
Experienced on body building preferred.
Apply Mr. Peterson.
BIRD-SYKES CO.,
2215 Michigan.

Pharmacists.

DRUG CLERK—REGISTERED. OPPORTU-
nity to right man. Address A 286, Tribune.

DRUG CLERK — EXPERIENCED. CROWN
Pharmacy, 3101 S. State-st. Doug. 9225.

PHARMACIST—REGISTERED. GOOD FU-
ture. $45. Address A 443, Tribune.

REGISTERED PHARMACIST—GOOD HOURS,
good pay. REXALL DRUG STORE, Whit-
ing, Ind.

Salesmen, Solicitors, Etc.

ATTENTION, SALESMEN.
The demand for North Side subdivision
home sites is excellent. We have more busi-
ness than we can take care of. Imperative
that we have a few more men in our organi-
zation. Must be clean cut, wide awake, and
willing to follow our instructions. Previous
experience in real estate helpful but not nec-
essary. There is no limit to what a willing
worker can earn. Our property is on the
North Side adjoining the built up section of
Rogers Park. References required. Call at
once. Room 904, Continental & Commercial
Bank Bldg., 208 S. La Salle-st. See Mr. Gus-
tafson or Mr. Gahlan, Managers.

BOND SALESMAN.
Well known Real Estate Bond House can
use 2 bond men. Must be thoroughly experi-
enced and have clientele. Exceptional high
rate of commissions paid. Room 418 State
& Lake Bldg. Ask for Mr. Ricketts.

BOOK MEN.
Chas. Scribner Sons have just published
new edition of Theo. Roosevelt, selling on
subscription. With each order taken given
free 1 large vol. of an autobiography of his
life. Need several good salesmen for exclu-
sive territory. 608 S. Dearborn. Room 1245.

DRIVER—WE WANT A REAL LIVE MILK
wagon driver; one who has done success-
ful soliciting. If you can average 1 or 2
new customers daily we have a $50 or $60
per wk. position. Address E C 840, Tribune.

I WANT TO TRY OUT AT ONCE SEVERAL
men for permanent sales positions in our
very high grade sales organization; city
work; not a canvassing position; the right
men with our cooperation must become big
producers within 10 days; excellent future
for men selected now who will make good;
bona fide openings; but you must act quick-
ly. Applications should be made in person
between 9 and 5 to Mr. Peddicord, room 1, 2d
floor, 3810 Broadway.

LIFE INSURANCE
salesman can earn $3,000 to $6,000 per
year. We furnish prospects to canvass ap-
plicant must be a Mason. State age, experi-
ence, etc. Address D D 566, Tribune.

JUNIOR SALESMAN.
Young man to learn to sell automobiles will receive careful coaching; good opportunity; salary while learning; must be clean cut, energetic, and ambitious.
Call for MR. LANAHAN.
DASHIELL MOTOR CO.,
Dodge Bros. Motor Vehicles,
2412 Michigan.

MAN — WANT A RELIABLE AND AMBI-
tious young man to sell office furniture;
must have some experience and accustomed
to call on trade; good proposition. Address
E Y 256, Tribune.

MEN—A RARE OPPORTUNITY FOR MEN
who are ambitious and wish to connect
with a large, responsible Chicago firm and
build a permanent future for themselves;
$75 to $150 per week; we want men who
have lived in Chicago 3 years or more; pre-
fer men who know the South and West Side.
For interview call Room 849 First Nat'l
Bank Bldg., Monroe and Dearborn-sts.

MEN—YOUNG, BETWEEN AGES 21 AND 27,
for house to house canvassing on high class
line of soaps and cleansers; fair salary to
start with; real opportunity for advancement
if you make good. Apply in person Friday
morning between 9 and 12 to Mr. Evans,
Cudahy Packing Co., 111 W. Monroe-st.

MEN—
3, to join a traveling magazine crew. Call
before 10 a. m. Salary. Apply Room 1011,
30 N. Dearborn.

POLISH MEN—
I will give the right men thorough train-
ing; your chance to make $100 to $200 per
week; men under 40, clean cut, knowing
Chicago. Mr. Rokosz, from 9 to 4 p. m.,
room 1009, Woods Theater Bldg., 54 W.
Randolph-st.

REPRESENTATIVES—ILLINOIS, NO. AND
South Dakota, by a well established New
York muslin and silk popular priced ladies'
underwear house; applicants must be well ex-
perienced in their respective territories and
have good following; commission basis. Ad-
dress A 478, Tribune.

REPRESENTATIVE—STATE OF ILLINOIS,
with proven record of results to handle
highest class subscription book proposition;
exclusive territorial rights will be given;
large commission; excellent opportunity. Ad-
dress B. P., P. O. Box 822, City Hall sta-
tion, New York City.

SALESMAN—YOU'RE A WINNER IF YOU
hitch up with us. We take on only high
class men who can produce the goods. You'll
find no shirkers in our organization. We
fire 'em quick. If you possess a fair amount
of intelligence and a good bit of pep we have
a real big job for you to tackle that will
pay you a mighty fine income. See MR.
WALZ, Suite 530, 17 N. La Salle-st.

SALESMEN—TWO.
I can give you permanence, plenty of money,
executive work that will sharpen your fac-
ulties, develop your judgment, and give you
an opportunity to edge in further if you
please me enough; I need two of you; you
can consider yourself set if we get together;
give phone number in reply. Address E Y
305, Tribune.

SALESMAN—ARE YOU A CLOSING MAN?
I want to use you if you possess just every-
day average ability. I have more leads than
I can handle and need another man. My
proposition is positively an easy seller and
high class. If you're out for big money
here's your opportunity. Address E Y 445,
Tribune.

SALESMEN—TO INTEREST BUSINESS
executives in "Allen's Working Plan";
placed on approval; no selling; no samples;
very dignified work; ordinary men cannot
make good; $5,000 yearly for competent
solicitors; commission with weekly drawing
account. H. H. White, R. 1124, 202 S. State.

SALESMAN — WEST SIDE BANK HAS
splendid opening for live first mortgage
salesman; must be experienced man with
clientele; exceptionally good opportunity
for right man; give past experience and ref-
erences; salary or commission. Address E Y
404, Tribune.

SALESMAN—FOR WINDOW CARD SERVICE
to retail stores in Chicago, liberal commis-
sion. A good earning opportunity for sea-
soned man. Call after 10 a. m., Rm. 503,
326 River-st.

SALESMEN—HAVE OPENING FOR SOME
live young men on special house to house
proposition; satisfied with $32 per week to
start. Selling experience not necessary.
Room 403, 35 North Dearborn-st.

SALESMAN—WASHING MACHINE, ESTAB-
LISHED DEALER; SALARY AND COM-
MISSION; GIVE AGE, EXPERIENCE, AND
REFERENCES. ADDRESS D D 298, TRIB-
UNE.

SALESMEN—WANT SEVERAL HIGH CLASS
salesmen to fill vacancies in our sales or-
ganization; city territory; very attractive
proposition. 404, 20 E. Jackson-blvd. Mr.
Huck.

SALESMAN—ELECTRICAL.
To sell new and used electrical machinery
in Chicago and adjacent territory.
Consolidated Wire & Machinery Corporation,
527 W. Van Buren-st.

SALESMEN—CANDY. CAN YOU SELL
white and toasted marshmallows as a side
line? Good commission. Apply AMERICAN
MARSHMALLOW & CANDY CO., 2318 W.
12th-st.

SALESMAN—HIGH CLASS, ANY LINE; IN-
vestigate earning power; modern, scientific
methods, book selling; opp. to make $100 to
$300 a week; drawing account, commission.
PRESS SYNDICATE, 20 E. Jackson.

SALESMEN — FOR HOUSE WIRING AND
fixtures; experience not necessary but pre-
ferred. Grayland Electric Co., 4063 Milwau-
kee-av.

SALESMEN—TO SELL GREATEST WIN-
dow attraction; side line; men making
$150 wk. MR. GOLDEN, Rm. 709, 160 N.
Wells-st.

SALESMAN—GENTILE, OVER 21, NEAT
appearing, with good habits, to travel with
manager; must leave city for unlimited time;
salary and commission. Apply MR. ANDRES,
Room 304, 509 S. Wabash-av.

SALESMEN—VARNISH; REPUTABLE VAR-
nish house has openings for two experi-
enced men; salary and commission. Tele-
phone MR. DICKENS, at Congress Hotel, Fri-
day forenoon, for interview.

SALESMEN—SIX; CITY WORK; PERMA-
nent. Want steady workers, clean records.
State average earnings, full details for in-
terview. Address E Y 484, Tribune.

SALESMAN—LEATHER GOODS, TO REPRE-
sent manufacturing concern, familiar with
hardware trade. Address C S 43, Tribune.

SALESMEN—WHO HAVE HAD EXPERI-
ence in selling stocks, bonds, and real es-
tate. Address E Y 322, Tribune.

SALESMEN—EXPERIENCED IN WHOLE-
sale clothing to carry as side line; must
have A1 references. Address E C 339, Tribune.

SALESMAN — EXCLUSIVE TERRITORY,
novelty big returns. 36 W. Randolph. R
303.

SALESMAN — TO CALL ON RETAIL
gent's furnishings trade. Apply Mr. Marsh,
bet. 12-2, Room 1413 Masonic Temple.

SALESMEN—2, TO WORK IN COUNTRY
towns as organizers and local managers.
Address E X 358, Tribune.

SALESMAN—SHOES; YOUNG MAN, TO
learn the shoe business. Apply 14 So.
Halsted.

SALESMEN—HIGH GRADE, FOR INSUR-
ance and R. E. bonds. Address E E 58,
Tribune.

SALESMAN—TO SELL MEXICAN REAL ES-
tate. Apply 326 S. Dearborn.

WANTED—MALE HELP.
Salesmen, Solicitors, Etc.

SALES REPRESENTATIVE,
experienced at selling highest grade specialties; quick promotion due to rapid growth of an active organization; remuneration strictly salary and bonus, which is limited only to extent of representative's ability.
If you can qualify for the position we have to offer, a future with our company and the permanency of our organization will be attractive to you.
Reply giving age and experience. Address E X 356, Tribune.

SALESMAN.
A rare chance for a high class young man, thoroughly experienced and with a Chicago following, in selling ladies' coats and suits. We offer an excellent opportunity. Only those earning not less than $5,000 per year will be considered. No traveling. Apply in person.
HAINSFURTHER BROS. & CO.,
235 So. Wells-st.

SALESMAN
to sell stock to farmers; live leads and strong co-operation.
Ask for MR. BROOKE,
331 W. Ohio-st.

SALESMAN—TRAVELING.
A real business getter. One knowing
that brain work counts with leg work.
Must be man of specialty experience, pref-
erably in musical merchandising, of good
character, capable of loyalty, possessed of
ambition to do big things with a product
of quality. An opportunity for a man
between 30 and 35 with vision. Replies
will be treated as confidential and must
give résumé of business experience in the
last ten years. We take as much pride
in the character of our organization as
we do in the quality of our product. A
real go-getter will be welcome. Address
E Y 320, Tribune.

SALESMEN—SEVERAL. WE MUST ADD TO
OUR LOCAL FORCE, account business ex-
pansion. We insist on clean record, honest
representation, steady workers. You insist on
permanency, advancement, large earnings.
We also need asst. sales mgr. and two junior
salesmen. See our Mr. Blumenthal, Room
814, 64 W. Randolph, 10-12 a. m., 1-4 p. m.

SALESMEN—
Under our new plan of employment we are
paying a liberal salary and commission. We
train you under expert sales managers. In-
experienced men preferred; must furnish best
of references. See W. A. BARTLETT, Gen-
eral Sales Manager.
FRED'K H. BARTLETT & CO.,
69 W. Washington-st.

SALESMEN—I HAVE AN OPENING IN MY
organization for a man who has, or can
develop, real selling ability; I will give the
right man thorough training in salesmanship
on a very high class, successful proposition.
This place also offers unusual opportunities
for advancement to a responsible, well pay-
ing executive position. Address E S 391,
Tribune.

SALESMEN—CANDY.
We want real candy salesmen in the city
of Chicago and on the road who can sell
our candies as a side line; steady commis-
sion on repeating orders as well as on first
orders. Apply
American Marshmallow and Candy Co.,
2318 W. Roosevelt-rd.

SALESMEN—AT ONCE,
For the best commercial car proposition in
Chicago. Backed by an old reliable house;
biggest and quickest money proposition in
city; rush season on for winter. Apply to
Racine Wagon and Carriage Works, 825-27
S. Wabash-av.

SALESMAN—GROWING BLUE PRINT AND
drawing material house requires the serv-
ices of a wide awake salesman for city work.
Experience or acquaintance among the ar-
chitects and engineers will be a great help,
but is not essential. State age, exp. if any,
and salary in first letter. Address D D 205,
Tribune.

SALESMAN—TO SELL
cottages and garages; washing machine or
vacuum cleaner experience, for West Side;
territory to follow up leads; new sales plan
which will be worth big money to a pro-
ducer. Mr. McGill, 439 Marquette Bldg.

SALESMEN—2, EXPERIENCED, TO SELL
furniture and automobile polish in Chicago
and on the road; salesmen must possess the
highest qualifications as to character and
ability and produce references to prove same.
Only experienced salesmen need apply. Sal-
ary. A. M. Bentley, 620 Hearst Bldg.

SALESMAN—HIGH CLASS SALESMAN, TO
open up new territory adjacent to Chgo., for
large St. Louis corporation; very remunera-
tive to he that can qualify. No promotion
nor stock selling; commission basis only;
state age and experience. Address E Y 242,
Tribune.

SALESMAN — EXPERIENCED SPECIALTY
man to take charge of crew selling our spe-
cialties to small stores in Chicago and
suburbs; only a successful, capable and ener-
getic man, who has a first class record will be
considered. WADE TALKING MACHINE
CO., 14 No. Michigan-av., Room 704.

SALESMEN — MY WORK IS TOO HEAVY
for me; I need assistance; two men who
believe they possess sales or executive ability
will be coached to take over my work; must
be trustworthy and capable of quick develop-
ment; give phone in reply. Address E S 446,
Tribune.

SALESMAN—A HIGH CLASS SALESMAN
for city of Chicago, also for outside terri-
tory, to sell vegetable oils and lard substi-
tutes. Large nationally known manufactur-
ing concern. State age, experience, salary
expected, etc. Address E Y 352, Tribune.

SALESMAN—
Man living on N. or W. Side, to learn real
estate business; prefer party who plays golf;
salary and commission; experience not essen-
tial. Call forenoons.
MANAGER, 725 Conway Bldg.

SALESMAN — THOROUGHLY EXPERI-
enced, to represent popular priced line of
silk and cotton waists for Ill. Resident pre-
ferred; 10% commission paid. Splendid op-
portunity for man showing good results. S.
F. STERN, 411 Market-st., Philadelphia, Pa.

SALESMEN—ARE MADE, NOT BORN. IF
you have the material in you, we have the
system and the opportunity to enable you to
write your own check; only men of ambition
and decision wanted. See MR. STEWART,
Rm. 824, 64 W. Randolph-st.

SALESMEN, SOLICITORS — AMBITIOUS
men; experience unnecessary; publishers
pay $51 per week for an average of 5 orders
a day; popular, easy selling, magazine club;
sell on sight; we show you how. Rm. 844,
127 N. Dearborn.

SALESMEN—I HAVE A BIG OPPORTUNITY
for 2 young or middle aged men with sell-
ing ability to step into a responsible position;
will give right man attractive opportunity to
qualify for important executive position pay-
ing high income. Address E S 449, Tribune.

SALESMEN—WE CAN USE 3 MEN FOR 3
new positions. This is not an ordinary
opening and we cannot use ordinary men;
applicants must qualify in highest degree;
references required; state phone number in
reply. Address E Y 329, Tribune.

SALESMEN—
A nationally known electrical corporation
desires several men to travel as field men in
wholesale department promoting sales with
dealers on electric clothes washers, vacu-
um cleaners, etc. Address E S 457, Tribune.

SALESMEN AND SALESWOMEN—NO COM-
petition; used by every man and woman in
America; $30 per day easily made. You will
not be disappointed. You need us and we
want you. Call Sunnyside 343 from 9 to 4.

SALESMAN—EXPERIENCED; TO COVER
retail druggists of Chicago and vicinity;
commission with liberal drawing account. Call
Marinello Co., 1415 Mallers bldg., between
hours of 11 a. m. and 2 p. m.

SALESMEN — TWO EXECUTIVE SALES-
men to quickly develop into managerial po-
sitions. Answer in confidence, giving briefly
experience, references, and phone. Address
E Y 78, Tribune.

SALESMEN—AUTOMOBILE, TO SELL HUD-
son and Essex cars; must be high class
and experienced. Fine opportunity for the
right men. Call at 6058 Cottage Grove-av.

SALESMEN — EXPERIENCED, NOW COV-
ering every class retailers, to sell finest
tiers; immense repeats for you. 61st and
State-sts.

SALESMEN—YOUNG MEN OF GOOD AP-
pearance, to qualify as salesmen; experi-
ence not necessary, as we train you in our
line of business. Apply 905 Edison Building.

SALESMEN — SOLICIT ACCOUNTS OUT
town. We pay 30c an account; other agen-
cies, 20c. Easy contract. $200 weekly. Illi-
nois Adj. Corporation, 127 N. Dearborn-st.

SALESMAN — TO SELL NIBCO BRUSHES;
wholesale only; must have experience.
MILLS & MILLS, 33 W. Jackson-blvd.

SALESMAN — 21-30 YRS.; BIG MONEY IF
you are a hustler. Call between 9 and 10
a. m. Room 200, 443 S. Dearborn.

SALESMEN—CATHOLIC EXP. IN SELLING.
Sal., com. O'Brien, 130 N. Wabash, 8th Fl.

WANTED—MALE HELP.
Salesmen, Solicitors, Etc.

SALESMAN—A GOOD AVERAGE MAN
WHO WANTS A BIG INCOME.
We are in need at once of a bright, aggres-
sive young man between 22 and 40, who
has had considerable practical business ex-
perience. Our business is expanding rapidly
and we feel sure that we can offer the right
man a position and future which cannot be
excelled. Prime essentials are good appear-
ance, gentlemanly bearing, strong personality,
honesty, ability to co-operate. This position
is a responsible one, but the work will
be easy for a man who possesses the right
qualifications. Give full particulars in first
letter and minimum yearly income you ex-
pect. Address E Y 434, Tribune.

SALESMEN — COOL WEATHER'S ON THE
way. Now's the time to get busy. Finest
time of the year to produce big sales rec-
ords. Our business is booming; salesmen
all happy. Ours is a splendid, fast growing,
legitimate proposition. Our men make big
incomes because everybody wants what they
have to sell. Here's your chance to join
the "BIG FELLOWS" if you're a 1920
model plus. Men under 40 preferred. Ask
for MR. TUCKER, 512 Hearst Bldg.

SALESMEN.
If you are a South Sider, I still need a few
live men for the invincible 35. These 35 men
will work directly under my supervision. If
you want to make real money, you had better
see me right away at 6301 S. Park-av., bet.
8:30 and 9 a. m. and 1 and 5 p. m. MR.
BISCHOFF. Went. 1550; age limit 25 to 45.

SALES MANAGER.
A permanent connection is now open for
an experienced Subdivision Sales Manager or
a salesman who has a good record and could
handle the job. This position is worth from
$8,000 to $10,000 yearly. All replies treated
strictly confidential. Address F P 573,
Tribune.

SOLICITOR — EXPERIENCED ADVERTIS-
ing; for weekly publications; excellent op-
portunity for right man. Address D D 263,
Tribune.

SPECIAL ANNOUNCEMENT.
We have been authorized to add four sales
developers to our Chicago organization. Our
men are exceptionally well paid and are
selected with special care. Would appreciate
applications from substantial men of sales
promotion ability. Your telephone number
would facilitate an interview. Address E Y
200, Tribune.

STOCK SALESMEN — FOR ILLINOIS AND
Ohio, to place Ohio corporation's high class
security; 20 years in business; rated AAA1;
paid on an average for past 5 years 24%
cash dividends and special 50% common
stock dividend. Leads plentiful; co-operation
the best. Call between 2 and 4, 108 S. La
Salle-st., Suite 615.

Agents.

AGENTS (TYPEWRITERS), IF YOU ARE
a live wire let us hear from you; state
your experience and what machine you have
been selling. Address C 211, Tribune.

Miscellaneous.

HEAD WAITER.
White, experienced and thoroughly trained,
for high class South Side family hotel; must
know how to handle colored waiters. State
age, references, salary expected. Address E
F 390, Tribune.

GROCERY FLOORMAN.
Man to take charge of basement stock and
fill orders in wholesale grocery. Must be ex-
perienced; good opportunity. NORTHERN
JOBBING CO., 3630 S. Loomis-pl., 3 blks. e.
of 37th and S. Ashland-av.

MAN—HIGH CLASS; 25-40 YEARS OF AGE,
with Ford car or money to buy it with, to
travel and collect; salary or commission. Call
on or write
E. H. EGGLESTON,
509 S. Wabash-av.,
CHICAGO, ILL.

MAN—YOUNG, IN MAILING DIVISION IN
wholesale periodical magazine house; good
salary to start and good opportunity for ad-
vancement.
WESTERN NEWS CO.,
21-29 E. Austin-av.

YOUNG MEN
For bell men.
Large hotel.
Filipinos preferred.
Address E C 570, Tribune.

PORTERS—COLORED, NIGHT WORK, IN
general offices, dusting, sweeping, and mop-
ping; this work is permanent to right men
who are responsible and can furnish A1 ref-
erences. STRAUS & SCHRAM, 1105 W.
35th-st.

SHIPPER — PROTESTANT; MUST HAVE
good references; small wholesale dry goods
house; give full particulars, including salary
expected; confidential. Address E Y 350,
Tribune.

HOUSEMAN AND BUTLER—COLORED, IN
small private fam. on South Side; must be
first class and able to furnish good city
references; only those having experience in
this line need apply. Call Drexel 457, after
9 a. m.

STOCKKEEPER — ENERGETIC, COMPE-
tent, experienced small metal parts mfg.,
not over 30; new factory, Ravenswood; good
opportunity; state fully experience and earn-
ings past 5 years. Address E S 454, Tribune.

BUTLER—WHITE; REAL CITY REFS.
req.; no others need apply; priv. fam. S.
S.; salary $90; answer, stating refs.; must
be able to take position at once. Address
E Y 495, Tribune.

MAN—TO WORK AROUND MACHINERY AS
oiler and belt repairer; must be steady and
reliable. Apply Emp. Dept.
FELT & TARRANT,
1717 N. Paulina, near North-av.

MEN—STEADY WORK AT GREAT FALLS,
Montana, to work in smelter, zinc plant,
rolling and wire mill; wages $5 for 8 hrs.
Union labor. For particulars apply Room
543, 111 W. Washington-st.

LABORERS—10—FOR
work in iron yard; pay 75 cents per hour;
come ready to work. 3800 Milwaukee-av.
American Housewrecking Co.

MAN — BRIGHT, YOUNG, TO FILL OR-
ders in wholesale plumbing and heating
supply house; steady; one with shipping ex-
perience preferred. HARDIN LAVIN CO.,
4543 Cottage Grove-av.

MAN—YOUNG, ABOUT 21 YEARS OF AGE,
for drapery and dry goods dept. Must have
good references.
JOHN M. SMYTH CO.,
703 W. Madison-st.

MAN—EXPERIENCED OR INEXPERIENC-
ed young man, as advertising assistant in
agency; splendid opportunity; state salary,
age, and experience, if any. Address D D
248, Tribune.

FOLDERS—
Men to fold circulars. Highest rates paid.
Apply 1st floor.
BUCKLEY, DEMENT & CO.,
1300 W. Jackson-blvd.

MEN—YOUNG AND MIDDLE AGED; TO
sell confections and periodicals on trains.
Good runs open for right parties. Apply 526
Insurance Exchange Bldg., 175 W. Jackson-
blvd., from 9 to 1.

MEN—STRONG, COLORED, GOOD START-
ing wages and piece work after 2 days.
CENTURY RUBBER WORKS, 54th and 18th-
st., Cicero, Ill.

ASSISTANT JANITOR—COMPETENT CAR-
penter with some knowledge plumbing; $70
month, room and board. WASHINGTON PK.
HOSPITAL, 437 E. 60th-st.

PORTERS—COLORED, FOR NIGHT WORK;
reliable men with good references for per-
manent jobs. ED. V. PRICE & CO., 319 W.
Van Buren.

MAN—YOUNG, MODEL, FOR WHOLESALE
clothing house; must be a good 36; one
who has had experience. Apply LEOPOLD,
SOLOMON & EISENDRATH, 6 N. Franklin-st.

LABORERS—AT EAST CHICAGO, IND.; 55
cents hr.; 8 or 10 hr. shift; steady work;
bd. and lodging $9 wk. Apply ready to go
between 9 and 12. Room 543 Conway Bldg.

NIGHT WATCHMEN — UNDER 55 YEARS;
permanent inside or outside work; S. S.
factory; state where employed last 5 years.
Address E Y 355, Tribune.

WAREHOUSE MEN AND TRUCKERS—
steady work. Apply
MONARCH REFRIGERATING CO.,
40 E. Austin-av.

ASSISTANT JANITOR — MUST UNDER-
stand file; single man; good wages. See
MR. GILLMORE, Stanleigh Hotel, 6800 Sheri-
dan-rd.

Young Men—In Bronze Shop.
Good opportunity if diligent and ambitious.
424 N. Sacramento-blvd.

STOCKROOM MAN—TO HANDLE STOCK-
room and receiving records for small ma-
chine shop. Apply Mr. Hurd or Mr. Barker,
Mid-West Box Company, 1701 W. Superior-st.

EXPERIENCED PACKER.
Good salary, steady employment. P. F.
Volland Co., Room 611, 58 E. Washington.

MAN—YOUNG, TO ASSIST IN SHIPPING
room; good opportunity for advancement.
See MR. MARSHALL, 1300 W. Jackson.

MAN — EXPERIENCED IN PACKING AND
shipping dept. of wholesale grocery. Apply
120 N. Peoria-st.

PORTER—
For furniture store; white; $20. E. H.
STAFFORD MFG. CO., 218 S. Wabash, 5th fl.

MAN—MIDDLE AGE OR PAST, RUN ELE-
vator and do light work, small hotel.
Luzerne, Clark and Center.

KITCHEN MAN—WEST SUBURBAN HOSPI-
tal, Western and Ontario-sts. Phone Aus-
tin 1850.

DISH WASHER—ROOM AND BOARD; MALE
pref.; right wages. 5607 University-av.
Midway 9560.

NIGHT WATCHMAN — GOOD OPENING;
steady work; must have best references.
20 S. Hoyne-av. MR. JENSEN.

PACKER — EXPERIENCED COATS AND
suits. Apply at once. 172 W. Adams.
AINBINDER & CO.

JANITOR'S HELPER — YOUNG MAN, SIN-
gle, experienced; good wages. 6259 Sheri-
dan-rd.

TEACHER — A NATIVE SPANISH. APPLY
Room 1208 Auditorium Bldg., 56 E. Con-
gress-st.

NIGHT WATCHMAN—ONE WHO CAN FIRE
low pressure boiler; references required.
Address D D 542, Tribune.

MAN—EXPERIENCED AND SEASONED,
for stock room, automobile parts and serv-
ice sta. Phone Normal 5284 after 7 p. m.

STEWARD—EXPERIENCED STEWARD AND
storekeeper for high class family hotel.
State experience. Address E Y 248, Tribune.

LABORERS—FOR FOUNDRY AND MA-
chine shop. Pyle National Co., 1334 N.
Kostner-av.

HOUSEMAN — WHITE; HANDY; STEADY
work. 16 W. Ontario.

HOUSEMAN — HOME FOR CRIPPLED
Children, 1653 Park-av.

PORTER — TO WORK NIGHTS IN CLUB.
City Club, 315 Plymouth-ct.

TEAMSTER—IN SECOND HAND LUMBER
yard. 2119 W. 59th-st.

HOUSEMAN—COMPETENT, COLORED.
Kenilworth 167.

PACKER—TO HELP SHIPPING CLERK.
Golden Rule Cutlery Co., 212 N. Sheldon.

MAN — FOR GENERAL WORK. 850 IRV-
ing Park-blvd. Lake View 152.

SHORT ORDER COOKS AND DISHWASH-
ers—1119 Argyle-st.

WANTED—MALE HELP.
Miscellaneous.

MEN FOR SWEEPING AND CLEANING. NIGHT WORK. STEADY POSITIONS. GOOD SALARIES. APPLICATIONS RECEIVED ALL DAY, SUPT.'S OFFICE, 4TH FL. HILLMAN'S, STATE AND WASHINGTON.

TRUCKER AND WAREHOUSE MAN.
PERMANENT POSITION. GOOD PAY TO RIGHT MAN. APPLY MR. DORSETT.
BERKSHIRE CO.,
445 PLYMOUTH-CT.

WATCHMAN—MUST BE UN-der 45 years of age; 8 hour night, 6 nights per week. Starting salary $28. Apply by letter, stating qualifications in full, including age and places worked for past five years. Unless your record will stand investigation do not apply. Address F F 165, Tribune.

DOORKEEPERS AND TURN-stile men for National Dairy Show, October 7 to 16, Union Stockyards. Must be good character and able to furnish references and bond. Apply J. H. GREENHALGH CO., Public Accountants, 4403 Sheridan-rd. Ask for Mr. Sizer.

WRAPPERS.
Express and parcel post. Pleasant working conditions; good hours and good pay. Call Room 908.
ROBT. H. INGERSOLL & BRO.,
37 S. Wabash-av.

HOUSEMAN-GARDENER
for north shore suburb; must have experience; permanent position for right man; ideal working conditions; answer giving references. Address J X 486, Tribune.

SHIPPING ROOM MEN BY South Side publishing house. We can place several young men who want permanent positions. Apply for appointment, MR. BOLIN, Phone Calumet 4111.

MEN.
MISCELLANEOUS WORK in a steel warehouse; permanent positions to the right men; night work; good pay. JOSEPH T. RYERSON & SON, 16th and Rockwell, Door 8.

BANK FLOOR MAN.
Experienced man preferred. Permanent position.
LIBERTY TRUST & SAVINGS BANK,
Kedzie and Roosevelt-rd.

YOUNG MAN
familiar with printing and mailing; good position for a willing worker. Address E J 567, Tribune.

MEN — 10 NEAT APPEARING CATHOLIC
men to learn selling. We train you in our
line and pay a good salary while learning.
Here is your opportunity to become a sales-
man; exceptionally good proposition to ex-
perienced men. It will pay you to investigate.
O'BRIEN, 130 N. Wabash, 8th floor Le
moyne Bldg.

JANITOR—MUST HAVE good references.
SPAULDING & CO.,
70 E. Van Buren.

AUTOMOBILE WASHER AND BATTERY FLUSHER.
Walker Vehicle Co.,
531 W. 39th-st.

YOUNG MAN,
About 18, exceptional opportunity ad-
vancement.
GEO. S. JOHNSTON CO.,
3 S. Wabash.

TRADE SCHOOLS.

Practical Automobile Instruction.
Learn the automobile, truck, and
tractor business; Greer Master meth-
od makes you a trained man in a few
weeks. Classes daily and Monday,
Wednesday, and Friday evenings; mod-
erate tuition. Call, write, or phone
for free booklet.
Phone Calumet 2657.
GREER COLLEGE
of Automotive Engineering,
1519 Wabash-av. Chicago, Ill.

INSTRUCTION IN TIRE REPAIRING — WE
PAY YOU WHILE YOU LEARN.
We teach you thoroughly in 100 hours
how to repair all pneumatic tires; day and
evening classes conducted by men with years
of experience in tire repairing. Get details
of this generous offer. Western Tire and Rub-
ber Works (Manufacturers of Western Equip-
ment), 243 N. Crawford-av.

LEARN PRACTICAL ELECTRICITY—
In the great shop of COYNE. Drafting,
Motion Picture Operating. Day or Mon., Wed.,
Fri. eve. Call, phone or write for cat.
Phone Randolph 2660.
COYNE ENG. SCHOOL, 49 E. Illinois-st.

MEN — WE TEACH THE BARBER TRADE
IN A FEW WEEKS. Day or evening. Many
jobs waiting. Highest wages. Earn while
learning. Call or write. MOLER BARBER
COLLEGE, 105 S. Wells-st.

SALESMEN—INEXPER. OR EXPER. WRITE
or call for list of lines; free employment
service; earn $2,500 to $10,000 yearly; big
demand for men city or traveling. NAT'L
SALESMEN'S TR. ASS., 517 Monadnock Blk.

GET INTO THE CLOTHING INDUSTRY;
cutter's trade pays $40 to $50 week; easy
to learn. MASTER SCHOOL, 190 N. State-st.

SPEND A DAY OR EVENING FREE WITH
Chicago's best automobile school. 1214-16
W. Jackson-blvd., just west of Racine.

CAMERAS, KODAKS, ETC.

2¼X3¼ R. B. THORNTON PICKARD VIC-
tory Reflex, fitted with Cooke Anastigmat,
F. 4.5, complete with 3 holders, $74.50.
DAVID STERN CO., 1027-29 Madison. Get
off at Morgan.

3A ANSCO ZEISS ANASTIGMAT F:6.3
lens, in compound shutter, $65. CHICAGO
CAMERA CO., 33 W. Monroe-st.

BASS PAYS SPOT CASH FOR GRAFLEX,
Kodaks and Cameras. BASS CAMERA CO.,
109 N. Dearborn-st., Chicago, Ill.

3A ROLL FILM GRAFLEX WITHOUT
lens, $47.50. DAVID STERN CO., 1027-29
Madison. Get off at Morgan.

BUY A REAL CAMERA AT A BARGAIN
from the Camera Exchange, 26 W. Quincy-
st., 1 flight up. Wabash 4728.

$50 VICTORY BINOCULAR OUR SPECIAL
price, $35. DAVID STERN CO., 1027 Madi-
son-st.

MICROSCOPE AND POLARISCOPE, VERY
fine, for sale cheap. 810 Kimball Bldg.

COLLECTIONS.

WE QUICKLY COLLECT CLAIMS OF
every description on percentage.
ADAMS ADJUSTMENT CO., 139 N. Clark-st.

WANTED—FEMALE HELP.
Stores and Offices.

ADDRESSERS AND OFFICE HELP.
Beginners and experienced. We need the
following help: Girls for filing, addressing,
inclosing, stamping, mail opening, and entry
work. We also can use a few good typists
and adding machine operators. We need a
number of young ladies on miscellaneous of-
fice work, such as checking the work of oth-
ers, special file work, special addressing, and
other work that requires accuracy and speed.
The positions are permanent and whole year
around. Starting salary is good and there
is steady, rapid advancement. Our hours are
from 8 a. m. to 4:55 p. m. We close Sat-
urday afternoons all year around. Vacations
with pay in summer time. Our office is the
finest publishing office in Chicago, finished in
mahogany, inverted lights, sanitary floors,
rest room with maid in attendance; easily
reached from all points of the city by cars
running on N. Clark-st., State-st., Grand-av.,
and Kinzie-st. We are only 4 blks. from
Clark-st. loop "L" sta. Call any time during
business hours on 2d floor. Every courtesy
will be extended to you and full explanation
of the work you desire.
W. D. BOYCE & CO.,
500 N. DEARBORN-ST.

ADDRESSERS — LONG HAND; BEST PIECE
work rate. Apply to Mr. Young, 8th fl.
MONTGOMERY WARD & CO., Chicago-av. at
Larrabee.

ADDRESSERS—
David B. Clarkson Co., 624 S. Wabash.

ASST. BOOKKEEPER AND CLERK—WITH
knowledge of typewriting, by West Side
bank; give information as to past experience,
salary expected, age, and references. Address
E Y 403, Tribune.

ASSISTANT BOOKKEEPER—
Accurate and experienced; steady positions;
good salary. Apply in person.
FEILCHENFELD BROS.,
1200 E. 63d-st.

AUDITING CLERKS.
Young ladies for various positions in our Auditing Dept.; no experience necessary; these are permanent positions with a good starting salary for those who qualify. Apply
Auditing Dept., 9th floor, Center.
ROTHSCHILD & COMPANY,
State, Jackson, Van Buren.

BILLER — EXPERIENCED, TO WRITE OR-
ders on typewriter from customers' original
orders; must be familiar with this line of
work; steady position; state salary expected.
Address D D 537, Tribune.

BOOKKEEPER & CASHIER.
A progressive and growing merchandise dis-
tributing warehouse has an attractive opening
for lady experienced in accounting as assistant
to bookkeeper and cashier; splendid opportu-
nity for advancement; affords good training
in accounting to one who is efficient and de-
sires permanent position; pleasant surround-
ings; good hours, good salary; S. W. resident
preferred; state experience, references, salary
expected at start. Address E C 183, Tribune.

Bookkeeper—Experienced,
For foreign exchange department of a Chi-
cago bank, able to speak Bohemian, Hun-
garian, or Slavonian. State age, experience,
and salary expected. Address D D 257, Trib-
une.

BOOKKEEPER AND STENOGRAPHER—
With a good chance for advancement; pre-
fer one who lives on South Side. Reply
by letter only.
KAPLAN ELECTRIC CO.,
6548 S. Halsted-st.

BOOKKEEPER AND TYPIST — OF EXPE-
rience, with good references. Call LOCK-
WOOD & STRICKLAND CO., 723 W. 49th-
pl., near Halsted-st., between 8 a. m. and 5
p. m.

BOOKKEEPER AND STENOGRAPHER—CA-
pable of taking full charge of small office;
engineering business; must have initiative
and be willing to take real interest in work.
Harrison 1461.

BOOKKEEPER AND CASHIER — WITH
knowledge of stenography; capable taking
full charge of office; So. Side resident pre-
ferred. Hyde Park 2187.

BOOKKEEPER — 1ST CLASS, WEST SIDE
mfg. co.; good salary and splendid future;
write qualifications. Address D D 233, Trib.

BOOKKEEPER—A1 EXPERIENCED; GOOD
pay and steady position.
Eagle Shade and Novelty Co.,
509 W. Monroe.

BOOKKEEPER — ASSISTANT; PREFERA-
bly with experience in wholesale tailoring
business. Samuels Tailoring Co., 651 S.
Wells.

BOOKKEEPER-TYPIST — ACCURATE AT
figures; a position where willingness and
steady application will be appreciated. Ad-
dress E Y 332, Tribune.

BOOKKEEPER AND STENOGRAPHER —
Experienced, for wall paper and paint store.
KRAMER BROS. CO., 547 E. 63d-st.

CANDY SALESLADY — EXPERIENCED;
good wages, steady work; excellent opportu-
nity. Apply SPOEHR'S, 172 W. Adams.

CANDY CLERK — HUYLER'S, 103 S. LA
Salle-st.

CASHIER—LARGE WHOLE-sale clothing house requires female cashier having some knowledge of bookkeeping; must be accurate and quick at figures; permanent position, with excellent opportunity. Address E P 394, Tribune.

CASHIERS—2 ASSISTANT LADY CASH-
iers, for restaurants; experience not neces-
sary; must be bright and neat in appear-
ance; hours, 10-7; wages $12, with meals;
also a cash bonus every 6 months. Call after
9 a. m., office 4th floor. JOHN R. THOMP-
SON CO., 350 N. Clark-st.

CASHIER
and appointment clerk. Apply
JACQUES,
ROOM 720,
516 S. MICHIGAN-AV.

CASHIER — YOUNG LADY WITH KNOWL-
edge of bookkeeping; good salary, steady
position. Apply at once. Room 241 Railway
Exch. Bldg.

CASHIER—ONE WITH BOOKKEEPING EX-
perience; must be able to handle large
volume of work.
L. GOULD & CO., 700 W. Lake-st.

CASHIER—FOR NIGHT WORK; GOOD
wages; steady work. Apply SPOEHR'S,
179 N. Michigan.

CASHIER — EXPERIENCED GIRL. CAFE-
teria, 721 N. Clark.

CLERKS.
A variety of clerical positions are open to
intelligent girls with grammar school edu-
cation. We can use you as a file clerk, record
clerk, cost clerk, pay roll clerk or timekeeper.
We have free training courses which will help
you qualify for higher positions. You will
get a good starting salary. Increases are fre-
quent. Have a talk with MISS STONE in our
Employment Office before 4 p. m. any day
this week. If more convenient, call on
MR. RAHN, Rm. 303 Mallers Bldg., 5 So.
Wabash-av.
Western Electric Co., Inc.,
48th-av. and 24th-st.

CLERKS.
WE HAVE AN UNUSUAL POSITION FOR A YOUNG LADY WHO HAS ABILITY FOR SIMPLE FIGURING.
BUTLER BROTHERS,
RANDOLPH AND CANAL.

CLERK.
If you live in the vicinity of Lincoln Park
you can work close to home. We have a good
position open in our order department for a
girl experienced in checking orders; good sal-
ary and bonus. Call or phone. Mr. Ahrens.
SCHOLL MFG. CO.,
213 W. Schiller-st.

CLERKS.
Girls past 16 years of age, for various of-
fice positions. Apply any day before noon.
CRANE CO.,
836 S. MICHIGAN-AV.

CLERKS—
Young ladies for clerical work, office and
factory, with chance for advancement.
KELLOGG SWITCHBOARD & SUPPLY CO.,
1066 W. Adams-st.

CLERK—EXPERIENCED CLEARING HOUSE,
or adding machine operator, for No. Side
bank; state age, experience, and salary want-
ed. Address D D 238, Tribune.

CLERKS—FOR FILING, ETC.—GOOD PROS-
pects and working conditions. Call Room
600, Tribune Bldg.

CLERKS—FOR GENERAL OFFICE WORK;
no experience necessary. Call Room 600
Tribune Bldg.

CHECKERS.
ENTRY DEPT. ORDER CHECKERS.
YOUNG LADIES FAMILIAR WITH
CHECKING ORDERS AFTER THEY ARE
BILLED CAN SECURE PERMANENT EM-
PLOYMENT WITH US AT ONCE. SALARY
ACCORDING TO ABILITY AND EXPERI-
ENCE. 8 HOURS PER DAY. CLOSE AT
NOON SATURDAY.
ELMER RICHARDS CO.,
561 W. ADAMS-ST.,
NEAR MORGAN-ST.

WANTED—FEMALE HELP.

Stores and Offices.

CLERK for general office work; good at figures; state experience and salary desired. Address B J 558, Tribune.

CHICAGO TELEPHONE COMPANY.
Permanent positions in one of the most interesting professions are open to young women who wish to earn good wages at once with a prospect of frequent advancements later.
Rest rooms and dining rooms with luncheons free and other provisions for the well-being of the operators are provided.
Apply at telephone exchange nearest your home, or at 311 W. Washington-st.
CHICAGO TELEPHONE COMPANY, Operators' Training Dept.

COMPTOMETER OPERATORS. TEMPORARY POSITIONS. First class operators for a special job lasting until Dec. 1st, 8:30 a. m. to 5:15 p. m. Apply at once. WESTERN ELECTRIC CO., INC., 48th-av. and 24th-st.

COMPTOMETER OPERATORS—EXPERIENCED. Permanent. Good starting salary. Good opportunity for advancement. JOHN SEXTON, 352 W. Illinois-st.

CORRESPONDENCE CLERK—Young lady to learn correspondence work. Must be a high school graduate. BUTLER BROTHERS, Randolph and Canal-sts.

COMPTOMETER OPERATOR—Experienced, for position in our general office; congenial surroundings; good hours; liberal starting salary and a real opportunity to grow into a high salaried position. Apply general office manager, 9th floor, center elevator. ROTHSCHILD & CO., State, Jackson and Van Buren.

COMPTOMETER AND SWITCHBOARD OPERATOR—Competent and dependable. Apply Mr. Johnson, 4th floor. LEITER BLDG. STORES. State and Van Buren-sts.

DICTAPHONE OPER.—COLLECTION DEPT.; considerable detail and misc. work; position perm.; splendid opening for alert, reliable young woman who will appreciate a refined environment. The Howard Severance Co., 205 W. Monroe.

DICTAPHONE OPERATOR—WE WANT ONE who is reliable and accurate, capable of developing into dept. mgr. For such a girl we offer a splendid opportunity, pleasant surroundings, and short week; give qualifications. Address D D 563, Tribune.

DICTAPHONE OPERATOR—EXPERIENCED. Good pay, pleasant surroundings. Hours 8:30 to 5, 12:15 Sat. year around. Apply COOK ELEC. CO., 910 W. Van Buren.

DICTAPHONE OPERATOR—Fast, can find permanent position at better than usual salary. 2626 S. Michigan-av.

DICTAPHONE OPERATOR—PERMANENT. Apply 8 a. m., E. H. Stafford Mfg. Co., 218 S. Wabash-av.

DISTRIBUTION AND ASSISTANT BOOKkeeper—Automobile experience desired. Elgin Motor Car Sales Co., 2323 Michigan.

DON'T YOU WANT THIS POSITION?
I am looking for a young woman as voucher clerk in our auditing department; must operate a typewriter and write a good hand; one living on South Side preferred; state experience and salary expected. Address E P 383, Tribune.

ELLIOTT FISHER BILLER—EXPERIENCE not necessary; good salary to start; advancement. Call at once. ALLEN B. WRISLEY CO., 923 S. Wells.

EXPERIENCED SALESWOMEN for women's gloves; good salary. Apply 10th floor, Employment Office. ROTHSCHILD & COMPANY, State, Jackson, Van Buren.

FILE CLERK.
Young lady who has had charge of a filing dept. or who has had considerable experience in several kinds of filing, for desirable position in central file dept. of large industrial organization; pleasant working conditions, permanent position, offering opportunities, based on ability of the applicant. Call Friday before 2 p. m., Room 912, 134 S. La Salle-st.

FILE CLERKS.
Young ladies, to start as file clerks, filing correspondence and tickets; require 2 experienced girls and 2 without experience; preferably those with some high school education; must have good school records and the ambition to learn more important work; permanent; pleasant working conditions in large up to date office. Call Friday before 2 p. m., Room 912, 134 S. La Salle-st.

FILE CLERK. Young girl for filing and general office work. ROCKWELL-BARNES CO., 823 S. Wabash.

FILE CLERK. Experienced, for permanent position with future; good salary to start. JEFFERSON ELECTRIC MFG. CO., 430 S. Green-st.

FILE GIRL—Advertising agency wants young lady to take charge of files; good chance for advancement. WM. H. RANKIN CO., 104 S. Michigan-av.

FILE CLERK — EXPERIENCED, WHO HAS the ability to analyze a look-up, can connect with a live, up to date and growing concern; must reside on North or West Side. State age, exp., and salary desired. Address E C 573, Tribune.

FILE CLERKS—Two ladies with Library Bureau system training; only those experienced need apply. See Miss Mitchell, 1301 Lake View Bldg., between the hours of 11 a. m. and 2 p. m.

FILE CLERKS—GOOD OPPORTUNITY IN casualty insurance office; hours 8:30 to 4:30; 1 o'clock Saturday. W. H. Egli, Rm. 431, 175 W. Jackson.

FILE CLERK AND TYPIST — EXP. TO take full charge of our files; good permanent position. RUSSELL J. MATTHIAS CO., Stock Exchange Bldg.

FILE CLERK — EXPERIENCED; GOOD wages; hours 8:30 to 5. BAUER & BLACK, 2500 S. Dearborn.

FILE CLERK — GENERAL ELECTRIC CO. is looking for a competent file clerk. Apply Room 1040 Monadnock Bldg.

FILE CLERK—COMPETENT; GOOD WORKing conditions and salary. Apply 6th floor, Tribune Building.

FILE CLERK—EXPERIENCED; PERMAnent position. ELVIN LESTER WOOLEN CO., 206 S. Market-st.

FILE CLERK—EXPERIENCED. Address E D 50, Tribune.

FRONT OFFICE CASHIER for Loop hotel; one with hotel experience. Good position for right party. Good salary, including board and room. Address D D 231, Tribune.

GENERAL OFFICE HELP. Beginners or experienced. Splendid opportunity for ambitious girls, 16 years of age or over, with growing mail order house; positions open in the following depts.:
Filing.
Indexing.
Order writing.
Mail opening.
Entry.
8 hour day, ½ day Saturday. Apply 7th floor. WALTER FIELD CO., 318 So. Michigan.

GIRLS—FOR FILING AND GEN. OFFICE work. McKinley Music Co., 1507 E. 55th.

GIRLS — FOR WORK IN STORE; PERMAnent. HUYLER'S, 20 S. Michigan.

GIRL — FOR OFFICE WORK IN SMALL OFfice. Room 404, 189 N. Clark.

GIRLS—WE HAVE SEVERAL vacancies in the LONG DISTANCE DIVISION IN THE TELEPHONE CO., paying a good salary to start with frequent advances and luncheons served free. We offer permanent employment in the best surroundings and chances for higher positions to those who can qualify. Young women desired between 17-23 yrs. of age with at least a grammar school education. For further particulars as to salary, etc., call R. 807. MISS DORAN, 311 W. Washington-st.

GIRLS—SEVERAL EIGHTH grade graduates, for light office work; must be at least 16 years of age; previous experience not necessary; up-to-date office, including cafeteria, rest room, gymnasium, etc.; hours 8:30 to 5. 12 o'clock Saturday. ARMOUR & COMPANY, Union Stockyards.

GIRL CLERKS.
Did you ever consider the advantages for employment offered by such a concern as ours? We are in the wholesale merchandise business, dealing in life's necessities, and we sell our employes everything we handle at wholesale prices. Our working conditions are unexcelled, our location is convenient to the loop, and you have Saturday afternoons off all through the year. In addition we offer you a good starting salary and an early advancement.
We are right now particularly interested in two or three young ladies who might in time develop into capable executives.
Call at our employment office.
BUTLER BROTHERS, Randolph and Canal-sts.

GIRLS. Learn to operate the Underwood typewriter. Instruction and all supplies free. Good salary while learning. Call at our Employment Office. BUTLER BROTHERS, Randolph and Canal-sts.

GIRLS—Messengers and junior clerks. We offer splendid opportunities for girls with good education and willing to work for a future. School studies can be completed in our continuation school during office hours. Pleasant surroundings, good working conditions, Girl Scout organization, etc. We cordially invite parents to visit our establishment. Call today, 1615 First Nat. Bank Bldg., between 8:30 and 1.

GIRLS—SOUTH SIDE. FOR IMPORTANT WORK. Experience is not necessary. We pay well and give you plenty of time to learn. Applicants desired between the ages of 17 and 23. Luncheon served free. We have only a limited number of positions, so be sure to investigate at once. B. DORAN, 4701 So. Kedzie-av.

GIRLS & YOUNG WOMEN For General Office Work. Excellent opportunity for those living convenient to West Side transportation; hours 8:45 to 4:45, half day Saturday. In application give age, previous employment, and telephone number. Address A R 234, Tribune.

GIRLS — AGE 17-26, EXPERIENCE NOT necessary, for general office work; healthful working conditions; not a factory; hot meals at cost; recreation period during day; excellent opportunity for advancement; start your business career right. Apply Room 110, 427 S. La Salle-st., opposite La Salle-st. R. R. station.

GIRLS—Earn while you learn; splendid opportunity to learn filing; girls between 14 and 18 years for filing and general office work; excellent working conditions; chance for advancement; good salary to start. 223 W. Jackson, 6th floor.

GIRLS — FOR CIRCULAR AND CLERICAL work in pleasant loop office; no experience necessary. Starting salary $15 per week; opportunity for advancement into responsible positions; give education, reference, and phone. Address E Y 456, Tribune.

GIRL—FOR PROFIT DEPT.; MUST WRITE a good hand; good opportunity for advancement. JOHN SEXTON, 352 W. Illinois.

GIRL—FOR CLERICAL WORK; WOULD consider bright grammar school graduate; splendid working conditions; short hours; Gentile pref. Apply MISS SCOTT, Room 506, 104 S. Michigan-av.

GIRL—TO DO GENERAL OFFICE WORK, mailing and filing; hours 8:30 to 5; ½ day Saturday; pleasant working conditions. AUSTIN NICHOLS & CO., 465 W. 22d-st.

GIRLS—FOR FILING AND GENERAL OFfice work; cheerful office; good chances for advancement; hours 8:15 to 5, 12:15 Saturday. H. M. MARKS, 900 W. Jackson.

GIRL—GOOD POSITION FOR YOUNG GIRL with enough education to do office work in music house; experience not necessary. Clayton F. Summy Co., 64 E. Van Buren-st.

GIRL — TO WORK IN SODA FOUNTAIN; hrs. 8:30 to 5:30, with no evenings, Saturday afternoon or Sunday work. Hearst Sweet Shop [in lobby], 326 W. Madison.

GIRLS—16 YEARS, TO ASSIST TIMEKEEPer in coat shop; good opportunity; permanent positions. Ask for Mr. Finn. H. M. MARKS, 900 W. Jackson.

GIRL — GENERAL OFFICE WORK IN wholesale coal office; good opportunity for right person. Fidelity Coal Co., 417 S. Dearborn.

GIRL—FOR GENERAL OFFICE WORK, EXperience unnecessary. CHICAGO SCHOOL OF NURSING, 421 S. Ashland-blvd.

GIRLS—File and general office; age 15 to 18. FIDELITY PHENIX FIRE INSURANCE CO., 137 S. La Salle-st.

GIRL—LEARN CLOAK AND SUIT LINE; steady work; good salary. Apply at once. Victory Sample Shops, 1210 Stevens Bldg.

GIRL — OVER 16, FOR FILING AND MAILing. Apply Mr. Wolf. GEO. E. WATSON CO., 62 W. Lake-st.

GIRL — GENTILE PREF., NOT OVER 16 years old, for office work; good opportunity. Apply PAUL J. KALMAN CO., 22 W. Monroe.

GIRL — GENERAL OFFICE WORK. CHAS. McADAM CO., 3167 Cottage Grove.

GIRL—OVER 16, TO BIND SLIDES AND fill orders. McIntosh Stereopticon Co., 30 E. Randolph-st.

GIRL — FOR GENERAL OFFICE WORK; pleasant, permanent position; 8:30-5; ½ day Saturday. 537 S. Dearborn, Room 1407.

GIRL — FOR GENERAL OFFICE WORK; high school education preferred. Address C 62, Tribune.

GIRL—YOUNG, EXPERIENCED, FOR GENeral office work. WASKOW CO., 549 W. Washington-st.

GIRLS — PREMIUM CLERKS; NO EXPERIence necessary. Apply at 11 W. Jackson.

HOME WORK, ADDRESSing, hand. Address E X 360, Tribune.

INSPECTORS AND WRAPPERS. Girls, 14 to 18, to inspect and wrap merchandise. Permanent positions, good salary, with free continued schooling. Apply Employment Office, 8th floor. Take Adams and Dearborn elevators. THE FAIR.

LADY—YOUNG, ABOUT 21, ASSISTANT bookkeeper and to relieve at switchboard; permanent position. See Mr. Belda, Studebaker Sales Co., 2030 Michigan-av.

LADY—YOUNG, FOR GENERAL OFFICE work; location near Canal, Metropolitan station; state experience, salary, etc. Address D D 367, Tribune.

LADY—YOUNG, ABOUT 20, FOR GENERAL filing and to relieve at switchboard; permanent position. See Mr. Belda, Studebaker Sales Co., 2030 Michigan-av.

LADY—YOUNG, FOR MAIL ORDER OFFICE work; typist preferred. New Way Products Co., 2140 Clybourn-av.

LADIES—2 NEAT APPEARING, YOUNG, TO travel, going south for the winter. Apply Mr. Wells, 538 S. Dearborn-st., Room 1209.

LADY — YOUNG, NOT UNDER 16, FOR general office work. Apply Room 1 North Av. State Bank Bldg., 602 North-av.

LADY—YOUNG, TO DO FILING IN ORDER dept. in office of large furniture factory on Northwest Side. Address E C 488, Tribune.

LADY—YOUNG FOR GENERAL OFFICE work; permanent position; good chance for advancement. Apply 502 Tribune Bldg.

LADY—YOUNG, FOR ADDRESSING AND folding; no home work; $16 to start. Address E P 388, Tribune.

LADY—YOUNG, THOROUGHLY experienced, for filing and general office work. Wonderful opportunity for advancement for a good worker. MAURICE HIRSH & CO., 302 S. Market.

LADY — WE ARE LOOKING FOR A YOUNG lady to take charge of our mail desk. The work is light and pleasant and the salary offered is good if you have had experience in this sort of work. Write telling us of your past experience and salary expected to start. JAMES H. RHODES CO., 157 W. Austin-av.

LADY—YOUNG, FOR SAVINGS DEPT. OF North Side bank; Burroughs adding machine experience preferred; state age and qualifications, also salary desired. Address B J 234, Tribune.

LADY—YOUNG, AS CASHIER AND ASSISTant bookkeeper; must have had exp. and come well recommended; permanent position with good salary to start. Royal Tea Co., 2418 South Park-av.

LADY — YOUNG, GENTILE; GOOD AT FIGures; some stock record experience preferred. Apply at once. Birtman Electric Co., Lake and Desplaines-sts.

LADY—YOUNG, TO ASSIST IN BOOKKEEPing dept.; must be experienced in ledger posting; state salary expected. Address D D 271, Tribune.

MULTIGRAPH OPERATOR—GOOD SALARY paid to experienced operator; restroom, lunchroom; daylight office. BUCKLEY, DEMENT & CO., 1300 W. Jackson-blvd., cor. Throop-st. Metropolitan L to Racine Station.

MULTIGRAPH OPERATOR—EXPERIENCED preferred, but not necessary. See MR. AGNEW, 2451 S. Michigan. Calumet 6900.

OFFICE POSITIONS. Positions are open in our general offices for experienced and inexperienced young ladies in filing, mailing, indexing, addressing, billing, entering orders. Also typists and correspondents. If you are experienced we offer you a splendid opportunity; we can place you in the very kind of work you are best fitted for, and you will find it a wonderful advantage to start here, where you can have the right kind of associates, congenial work, enjoyable hours, and better pay. If you are merely a beginner we will teach and pay you well right from the start. Take any surface lines connecting with 35th-st. and get off at our door. You will find here the best working conditions: we close at 4:30 and on Saturday at noon; vacations with full pay every year. Call and talk it over. SPIEGEL-MAY-STERN CO., 1061 W. 35TH-ST.

OFFICE CLERK — EXPERIENCED; must be a neat writer, for position in our general office; pleasant employment, congenial surroundings; good hours; permanent position; liberal starting salary, with splendid opportunity for advancement. Apply to General Office Manager, 9th floor, center elevator. ROTHSCHILD & COMPANY, State, Jackson, Van Buren.

OFFICE CLERKS, by South Side publishing house, girls with high school education for permanent positions, with pleasant working conditions. Applicants should live on South Side. Phone for appointment. MR. SAYLES, Calumet 4111.

OFFICE CLERKS — SEVERAL HIGH GRADE girls, starting salary above average; splendid opportunities. See Miss Mitchell, 1301 Lake View Bldg., 116 S. Michigan-av., between the hours of 11 a. m. and 2 p. m.

OPERATOR—EXP. ON BURROUGHS BOOKkeeping machine, for N. S. bank; state age, exp., salary wanted. Address D D 284, Tribune.

OPERATOR — EXPERIENCED FOR BURroughs statement machine for N. S. bank. State age, experience and salary wanted. Address D D 297, Tribune.

PIANIST. YOUNG LADY, WITH SOME SELLING ABILITY; PERMANENT POSITION. APPLY SUPT.'S OFFICE. W. A. WIEBOLDT & CO., MILWAUKEE-AV., AT PAULINA.

SEARS, ROEBUCK & CO. want GIRLS FOR THEIR OFFICES, MERCHANDISE, FACTORY, and PRINTING DEPTS. SEARS, ROEBUCK & CO., Homan-av. & Arthington-st.

SALESWOMEN—100! FOR ALL DEPARTMENTS THROUGHOUT THE STORE, WITH OR WITHOUT EXPERIENCE. ALL DAY, SHORT HOUR (11 A. M. TO 5 P. M.), AND 2 OR 3 DAYS A WEEK. STEADY POSITIONS. HIGHEST SALARY AND COMMISSION. APPLICATIONS RECEIVED ALL DAY. SUPERINTENDENT'S OFFICE, 4TH FLOOR. HILLMAN'S, STATE AND WASHINGTON.

SALESWOMEN—50. We wish to engage 50 saleswomen for various depts. throughout the store; experience not necessary; regular or part time work; good salaries and a bonus; pleasant working conditions and ideal surroundings. Call on MR. DAUBENSPECK, Employm't Dept., 10th floor, between the hours of 8:30 a. m. and 5:30 p. m. ROTHSCHILD & COMPANY, State, Jackson, Van Buren.

SALES CLERK AND DEMONSTRATOR for advertised line of aluminum cooking utensils, in State-st. store; permanent position for one who can produce results; excellent starting salary, with chance for increase. Call 4301 S. Western-av.

SALESWOMAN — EXPERIENCED, TO TAKE charge of talking machine record dept. downtown; must know record stocks and numbers thoroughly and be familiar with handling and operating; give length of experience with full details, where you worked, how long, salary expected, etc. Address E Y 316, Tribune.

SALESLADY — FOR WAIST DEPT. Rosen's Millinery, 3306 Roosevelt-rd.

SALESWOMEN. Splendid opportunities are open for young and middle aged women, with or without experience, to receive a good business training free and earn a liberal salary to start; laces, embroideries, ribbons, neckwear, drug sundries, cutlery, jewelry, silverwear, hosiery, underwear, men's neckties, notions, gloves, waists, stationery, trimmed and untrimmed millinery, skirts, and groceries, fancy goods, muslin underwear, infants' wear, corsets, and yard goods sections. Applications received all day, MR. DAUBENSPECK, Employment Office, 10th flr., center elevator. ROTHSCHILD & COMPANY, State, Jackson, Van Buren.

STENCIL CUTTERS—IN PUBLISHING house; good hours; liberal salary; bonus system; light office, congenial surroundings. Mother's Magazine, 180 N. Wabash.

STENOGRAPHER, experienced, who knows or is willing to learn to operate Ediphone; this is a permanent position with large brokerage concern located in pleasant loop office; starting salary, $25 to $27; neatness and efficiency absolutely essential. Address E X 317, Tribune.

STENOGRAPHER. Young lady with at least 1 yr.'s experience. Good starting salary. Splendid opportunity for right party. Hours 8 to 4:30, half day on Sat. Call ready for work. SPIEGEL-MAY-STERN CO., 1061 W. 35th-st.

STENOGRAPHER—THOROUGHLY experienced; must be rapid and able to handle a volume of work. We will pay a good salary and can offer a good future to the right party. MAURICE HIRSH & CO., 302 S. Market-st.

STENOGRAPHER. Bright, intelligent girl for stenographic and general clerical work; must have at least one year's experience. Hours, 8:30 to 4:45, 12:15 on Saturdays. BORG & BECK CO., 6558 S. Menard-av. Take 63d-st. [Austin] car to Menard-av., walk two blocks south.

STENOGRAPHER. A Real Opportunity. In advertising department of large publishing house, a girl with at least high school education desired. Beginning salary $25 per week. There is a real opportunity here, not merely a job. Address D D 241, Tribune.

STENOGRAPHER—Bright young woman over 18 years of age for assistant in advertising department; good beginning salary and opportunity for advancement. APPLY TO MR. NOEL, WEBER'S DEPARTMENT STORE, Clark and Van Buren-sts.

STENOGRAPHER OR DICTAPHONE OPERATOR can obtain a good position if competent and experienced by phoning Wabash 1131, or address D D 286, Tribune.

STENOGRAPHER. For advertising dept.; beginner with some experience preferred; steady position with good starting salary. L. KLEIN, Halsted, 14th and Liberty.

STENOGRAPHER—EXPERIENCED. Apply after 10 a. m., 24 W. Kinzie-st.

STENOGRAPHER. Young woman who is also capable of handling responsible clerical work. Good salary and working conditions. 178 to 184 N. Michigan.

STENOGRAPHER — INTELLIGENT, SEVeral years' experience, capable some detail work; hours 8:30 to 5, 1 o'clock Saturday; one living North preferred; will pay good salary to one who can qualify. M. H. DETRICK CO., 155 E. Superior-st.

STENOGRAPHER—EXPERT, TO WORK IN secretary's position; must be touch typist, rapid and ambitious to advance; lady under 30; to start at once; remunerative position. Call after 3:30 p. m. 712 Masonic Temple.

STENOGRAPHER—YOUNG LADY, BEGINner, or one with some experience; permanent position; Underwood machine. PACKARD MOTOR CAR CO., 2357 Michigan-av. Ask for Mr. Curran.

STENOGRAPHER. Must be neat, accurate, and able to transcribe notes correctly; good hours; permanent position; salary $22.50. Majestic 7200.

STENOGRAPHER AND EXPERIENCED Bookkeeper—One who has had real estate experience; no others need apply; salary $35 a wk. to start. D. E. MULVEY & CO., N. E. Cor. 71st and Stony Island-av.

STENOGRAPHER And general office help; large department store outside loop. Address D D 211, Tribune.

STENOGRAPHER. At once. THE CREST CO., 3159 S. Michigan.

STENO.—NEAT, INTELLIGENT, ONE WHO can accurately take fast dictation. Must also be rapid typist. Small office. Call 525 Transportation Bldg.

STENOGRAPHER, Beginner, with some knowledge of bookkeeping. Rm. 514, 58 W. Washington-st.

STENOGRAPHER—FOR ANSWERING PH.; will give space enough for public steno. work; no other public steno. in bldg. Rm. 503, 22 Quincy.

STENOGRAPHER — EXPERIENCED; steady position; small office, Northwest Side. VAN SCHAACK BROS. Chemical Works, corner Avondale and Kimball-av.

STENOGRAPHER — THOROUGHLY COMpetent; at least 3 years' experience, in pleasant office; salary according to ability. Call U S I. A. CO., 617 First Nat'l Bank Bldg.

STENOGRAPHER AND ACCOUNTANT—BY steamship representative, Lake and La Salle; 2 hrs. a day and Sat. afternoons. Address D D 585, Tribune.

STENOGRAPHER — COMPETENT; PERMAnent position; good pay. Call on Mr. Wood. FELT & TARRANT MFG. CO., 1735 N. Paulina-st., near North-av.

STENOGRAPHER—SOME EXPERIENCE REquired; convenient for parties living on South Side. Steady position. American Seed Co., 1929 W. 43d-st.

STENOGRAPHER — NEAT AND ACCURATE, for general office work. G. R. KINNEY CO., INC., 549 E. Illinois-st., North Pier Terminal, 4th floor, Section N. Central 8594.

STENOGRAPHER—EXPERIENCED WOMAN, for permanent position in Tampa, Fla.; transportation furnished; salary $35 per week. Address E D 59, Tribune.

STENOGRAPHER — FOR OFFICE WORK, with some knowledge of bookkeeping; wholesale shirt house; state salary and experience. Address D D 540, Tribune.

STENOGRAPHER AND DICTAPHONE OPERator—High grade, permanent position. RUSSELL J. MATTHIAS CO., Stock Exchange Bldg.

STENOGRAPHER — BRIGHT GIRL; OAK Park resident preferred. BROOKS DRY CLEANING CO., 600 North-blvd., Oak Park.

STENOGRAPHER—3 YRS.' EXPERIENCE; h. s. graduate; $25-$28. Rm. 632 Railway Exchange.

STENOGRAPHER—SINGLE OR MARRIED, for part time work; choose own hours; Catholic desirable. Address A 521, Tribune.

STENOGRAPHER—REAL ESTATE EXPERIence preferred. State age, experience and salary. Address E Y 357, Tribune.

STENOGRAPHER — EXPERIENCED, FOR temporary work. STADLER PHOTOGRAPHING, 1322 S. Wabash.

STENOGRAPHER—ADAMS LAUNDRY, 2335 Indiana-av.

SWITCHBOARD OPERATOR. Concern located just west of Loop. For small private board. Must be willing to do some clerical work. State salary and experience. Address E X 361, Tribune.

SWITCHBOARD OPERATOR—COMPETENT and dependable; must be able to operate comptometer. Apply Mr. Johnson, 4th floor. LEITER BLDG. STORES. State and Van Buren-sts.

SWITCHBOARD OPERATOR—EXPERIENCED, for small office; one willing to do some clerical work. Apply SPOERER'S, 179 N. Michigan.

SWITCHBOARD OPERATOR with typist and general office experience; hours, 8:15 to 5, Saturday 12. Address D D 250, Tribune.

SWITCHBOARD OPERATOR—EXPER. TYPist, clerical. Permanent position; good opportunity for ambitious young woman. Pleasant office and surroundings. Protestant. $20. Address F P 575, Tribune.

TICKET WRITER AND O. K. CLERK—MUST be thoroughly experienced in men's tailoring business; steady position. Samuels Tailoring Co., 551 S. Wells.

TYPISTS. Learn to operate the Underwood typewriter. Instruction and all supplies free. Good salary while learning. Call at our Employment Office. BUTLER BROTHERS, Randolph and Canal-sts.

TYPIST—GOOD, RAPID OPerator; opportunity to learn dictaphone work; pleasant working conditions; hours, 8:15 to 5, 12:15 Sat. Position permanent. H. M. MARKS & CO., 900 W. Jackson.

TYPISTS. With experience on Underwood machine. Good pay, short hours and pleasant working conditions. Especially convenient for West Side girls. Apply at our Employment Office any day before 4 p. m. Western Electric Co., Inc., 48th-av. and 24th-st.

TYPISTS. 20 experienced girls for addressing and filling-in. KUHL & BENT CO., 331 W. Washington.

TYPIST—SHORT HOURS, 8:30 to 5; 12:30 Saturday; state experience and salary expected. Address E X 365, Tribune.

TYPIST FOR BILLING ON Remington machine; permanent position. FAVOR-RUHL CO., 425 S. Wabash.

TYPIST — CIRCULARIZING AND GENERAL openings for young women experienced in addressing and fill-in work. Working conditions most agreeable; prefer those qualified to earn $20 or more weekly. See Miss Mitchell, 1301 Lake View Bldg., 116 S. Michigan-av., between the hours 11 a. m. and 2 p. m.

TYPISTS—$15 to $30 per week, copying lists and addressing; ideal working conditions; restroom, lunchroom, splendid daylight offices; full time or part time; extra evening work from 6 to 9. BUCKLEY, DEMENT & CO., 1300 W. Jackson-blvd., Cor. Throop-st. Metropolitan L to Racine Station.

TYPISTS for addressing and filling in. Good salaries. Call Room 45, 128 N. La Salle-st.

TYPIST. Splendid chance for advancement. 1940 McCormick Bldg.

TYPIST. Permanent; no exp. nec.; good salary; rapid advancement; close 5 o'clock; Sat. afternoons off. FULLER-MORRISON CO., 540 W. Randolph.

TYPISTS—CAN MAKE USE 3 YOUNG LAdies as students in dictaphone work; no experience necessary, to learn at our expense; good salary to start; best working conditions. Call today, 1615 First Nat. Bank Bldg., between 8:30 and 1.

TYPIST—IF YOU LIVE IN THE VICINITY of Lincoln Park you can work close to home. We have a good position open for an experienced typist; good salary and bonus. Call or phone Mr. Ahrens. SCHOLL MFG. CO., 213 W. Schiller-st.

TYPIST — NEAT APPEARING YOUNG lady; collection experience preferred; splendid working conditions; short hours. [Gentile]. Apply Mrs. Garvey, Room 506, 104 S. Michigan-av.

TYPIST—WHOLESALE GROCERY BILLERS, experienced. Good starting salary and splendid opportunity for advancement. JOHN SEXTON, 352 W. Illinois-st.

TYPIST — NEED GOOD TYPIST IMMEDIately to assist on salesmen's records and reports; $90 per month; should live on south side, fairly convenient to our office at 2429 S. Halsted-st.

TYPIST—BEGINNER, IN OFFICE WHERE there is good opportunity for advancement. Apply W. A. ALEXANDER & CO., 710 Corn Exchange Bank Bldg.

TYPISTS—Several experienced typists for our general office. Apply KELLOGG SWITCHBOARD & SUPPLY CO., 1066 W. Adams-st.

TYPISTS — PERMANENT POSITIONS IN modern office. Hours 8:30-4:30, Sat. afternoon off year around. Only high grade girls considered. Apply 9 to 1, Rm. 806, 112 W. Adams.

TYPIST—TO ASSIST ON BILLING; ONE WHO CAN DO OWN FIGURING; PERMANENT; WEST SIDE; STATE EXPERIENCE AND SALARY EXPECTED. ADDRESS D D 268, TRIBUNE.

TYPIST—Fair penman; permanent position; every advancement opportunity; good salary. 2626 S. Michigan-av.

TYPIST AND STENOGRAPHER—PERMAnent position; must furnish first class references and have experience; small office. Apply 1808 S. Michigan.

TYPISTS—FIRST CLASS, FOR CLERICAL work; good chance for advancement. FEDERAL ELECTRIC CO., 8700 S. State-st.

TYPIST—EXPERIENCED, TO MAKE OUT checks and statements; must be quick and accurate; permanent position; give phone. Address D D 216, Tribune.

TYPIST, Experienced or bright beginner; $18 to start. Address E C 410, Tribune.

TYPIST—PERMANENT POSITION; SMALL pleasant office; good wages. Higbe, 11 No. Ashland. Monroe 2831.

TYPIST—FOR ADDRESSING. APPLY 8 a. m., E. H. Stafford Mfg. Co., 218 S. Wabash-av.

TYPIST—SMALL INSURANCE OFFICE IN loop; exp. not necessary; H. S. graduate preferred. Address E Y 328, Tribune.

TYPIST—TO DO MIMEOGRAPH WORK; must be good writer. UNIVERSITY OF CHICAGO, 5750 Ellis-av.

TYPIST—With knowledge of general office work. Apply Rich Laundry Co., 54 W. Grand-av.

TYPIST—GOOD STARTING SALARY. Apply at once. MANDEL BROTHERS, Credit Dept., 2d fl. Ask for Mr. Battey.

TYPISTS — 2, $20 WK. APPLY MISS STEVENS, Room 700, 431 S. Dearborn.

TYPIST—FOR FILLING IN AND ADDRESSing. 503 E. 63d-st.

WANTED—SWITCHBOARD OPERATOR—EXPERIENCED. GENTILE. PERMANENT POSITION. 8 HOUR DAY, SATURDAY AFTERNOONS OFF. GOOD WORKING CONDITIONS. SALARY $22 PER WEEK. R. C. WIEBOLDT, 1534 W. VAN BUREN.

WANTED—Lady bookkeeper and stenographer; must be competent; good position and best working conditions. APPLY TO MR. J. WEBER, WEBER'S DEPARTMENT STORE, Clark and Van Buren-sts.

WOMEN FOR CASHIERS. ALSO MERCHANDISE WRAPPERS. EXPERIENCE NOT NECESSARY. ALL DAY OR SHORT HOUR WORK. STEADY POSITIONS. GOOD SALARY. APPLICATIONS RECEIVED ALL DAY. SUPERINTENDENT'S OFFICE, 4TH FLOOR. HILLMAN'S, STATE AND WASHINGTON.

WOMEN AND GIRLS—LOOP MAIL ORDER house has positions for a number of women and girls as parcel post wrappers and C. O. D. tag writers; permanent positions; good salary, with advancement certain for ambitious workers; hours 8:15 to 5 daily, 1 o'clock Saturday. LEONARD MORTON & CO., 434 S. Wabash.

WOMEN AND GIRLS—permanent positions to offer to general office and file clerks, typists and dictaphone operators, offering opportunity for advancement; can use experienced or inexperienced; will teach beginners; splendid working conditions. REID, MURDOCH & CO., Clark-st. Bridge.

WOMAN—YOUNG, IN ACCOUNTING DEPT. of fire insurance office; state age, experience, and salary expected. Address E J 373, Tribune.

WOMAN—YOUNG, TO TAKE CARE OF PIano store; $16 per week with board; 9:30 to 5:30. Address C 182, Tribune.

YOUNG WOMEN To work three days of each week; short hours, 10:30 to 4:30, on our inspecting force. Permanent positions; good salary. Apply Employment Office, 8th floor. Take Adams and Dearborn elevators. THE FAIR.

YOUNG WOMEN Over 25 years of age for office and various clerical positions. Positions are permanent with good salary. Apply Employment Office, 8th floor. Take Adams and Dearborn elevators. THE FAIR.

YOUNG LADIES. Ambitious, for work on ledgers; must be reasonably accurate at figures and write a legible hand; interesting work and very pleasant working conditions; 8 hour day except half holiday Saturday all year around; good starting salaries and excellent opportunities for advancement. Apply CHICAGO TELEPHONE COMPANY, 230 W. Washington-st., 2d Floor.

YOUNG LADY — FOR GENERAL OFFICE work. Bookkeeping experience preferred; right party will find this a very desirable opening. Address D D 207, Tribune.

YOUNG LADY FOR STENOGRAPHY AND general office work in loop real estate office; state salary and references. Address E Y 311, Tribune.

2 EXPERIENCED TYPISTS. Soo Line R. R., 509 W. 12th-st., 2d floor. Apply Chief Clerk.

Executives and Managers.

WOMAN — EXPERIENCED, TO TAKE charge of talking machine record dept. down town; must know record stocks and numbers thoroughly and be familiar with handling and operating; give length of experience with full details of where you worked, how long, salary expected, etc. Address B P 438, Tribune.

WOMAN—HIGH GRADE, TO TAKE FULL charge of filing dept. of large insurance company. Must have successfully handled female help and be able to dispatch large volume of work. Address E Y 338, Tribune.

LADY—TO ACT IN CAPACITY OF SECREtary to position; must be a first class bookkeeper and stenographer; references required. Address E Y 214, Tribune.

Factory and Trades.

ASSEMBLERS — OWING TO THE FACT that we are increasing our force, we can use girls who are exp. in light assembling work, and even if you are not exp. and are willing to learn we will teach you. It is piece work and our girls can make good wages. EDISON ELECTRIC APPLIANCE CO., 5660 W. Taylor-st.

BINDERY GIRLS. 48 hours; light, sanitary, airy, private plant; steady work. Apply Printing Dept. CALUMET BAKING POWDER, 4100 Fillmore.

BINDERY GIRLS—EXPERIENCED. General Printing Co., 305 N. Wells-st.

BUTTON SEWER AND FINISHER — FOR ladies' gowns. V. L. & A., 130 S. Wabash.

CORSETIERE — EXPERIENCED in fitting high grade corsets; steady employment; pleasant working conditions; good salary. LOREN MILLER & CO., 4722 Broadway.

DESIGNER—EXPERIENCED SILK SHADE; one who has run large factory; exceptional opportunity; give full particulars. Address E Y 318, Tribune.

DRAPERS AND FINISHERS—ON LADIES' high class dresses. LA RITA SHOP, 1121 Berwyn. Sunnyside 533.

EXPERIENCED POWER machine operators for making men's burial garments. HARNTHAL & CO., 1335 Wabash-av.

FACTORY WORK. Young women make good money tending the machines, which wrap colored paper around clean copper wire. The starting rate is exceptionally high and our instructors will show you how to make more. Call at our Employment Office before 4 p. m. any day or between 6 and 8:30 Tuesday and Thursday evening. Western Electric Co., Inc., 48th-av. and 24th-st.

DRESSMAKER'S HELP—GOOD WAGES; short hours. 4256 Drexel-blvd., Rm. 1. Ph. Drexel 9248.

GENERAL OPERATOR — FOR BEAUTY shop; marceller and apprentice. Sup. 5846.

GIRLS 14 YRS. OR OVER For light, clean factory work, wrapping and packing stationery; good pay and excellent working conditions. The John B. Wiggins Co., 1104 S. Wabash-av.

GIRLS—OVER 16, TO LEARN dressmaking; good pay and short hours. WHITNEY, 1521 Michigan-av.

GIRLS—For factory work, machine operating; steady, desirable work. We teach you, pay while learning, and bonus paid for production and attendance. SEWELL-CLAPP ENVELOPES, 23 N. Desplaines-st.

GIRLS—OVER 16, TO WORK IN OUR HAND fold department on miscellaneous and small machine work; steady work; half day Saturday. SEWELL-CLAPP ENVELOPES, 23 N. Desplaines-st.

GIRL—EXPERIENCED, IN PRIVATE DENtal laboratory; crown, bridge, and inlay work only. Applicants must state age, experience, salary expected, and references; otherwise no attention will be paid to applications. Address C 215, Tribune.

GIRLS—FOR LIGHT CLEAN FACTORY work; no experience necessary. Positions for girls who can work part of the day at 36c per hour and premium, piece work. Take elevator to 4th floor and ask for MISS GREENWALD, 609 W. Lake-st.

GIRLS—With some experience, for cord finishing and operating braiding machine; steady work, clean factory, good wages. KELLOGG SWITCHBOARD & SUPPLY CO., 1066 W. Adams-st.

GIRLS. For light factory work; good working conditions and good chance for advancement. GOES LITHOGRAPHING CO., 42 W. 61st-st.

GIRLS — TO RUN AUTOMATIC AND GORdon presses. We will teach you; pay while learning and bonus later. SEWELL-CLAPP ENVELOPES, 23 N. Desplaines-st.

GIRLS — TO FILL AND PACK FACE creams and powders; 8 hr. day, 12 o'clock Saturday; bonus for steady attendance. Apply 125 E. 13th-st.

GIRLS—FOR STAMPING LINENS; NO EXperience necessary; hours 8:30 to 5:30, 1 p. m. Saturday. Asmus Bradley Co., 208 W. Monroe-st., 5th floor.

GIRL—TO WORK IN MANTLE FACTORY; no experience necessary; clean, light work; take elevator to 6th floor and ask for MR. WRIGHT. Mantle Lamp Co., 609 W. Lake.

GIRLS OR WOMEN—FOR LAUNDRY WORK; good wages; good home if desired. West Suburban Hospital, Austin and Ontario-sts. Ph. Austin 1850.

GIRLS—$18 TO $35 PER WK. We teach you how; light, clean factory work. Apply at once. Miss Hanrahan, 7th fl., 502 S. Wells-st.

GIRLS—$12-$16 FOR 14-17 YEAR OLD BEginners; wages increased regularly; steady employment at nice work. Poole Bros., 605 S. Clark.

GIRL—TO DO PLAIN IRONING; 5½ DAYS a week; good starting salary. Apply Evanston Hospital, 2650 Ridge-av., Evanston.

GIRLS—FOR BINDERY WORK; TEMPOrary positions. Commonwealth Edison Company, Room 1822, 72 W. Adams-st.

GIRLS — FOR LIGHT FACTORY WORK; NO experience necessary. Parisian Novelty Co., 151 W. 22d-st.

GIRLS — 50, AT ONCE, FOR SEWING ON LAMP SHADES; GOOD WAGES. WABASH SHADE CO., 426 S. WABASH.

GIRLS AND WOMEN—OVER 16 years of age; pleasant work in our daylight candy factory; no experience required; hours 8:30 to 5; ½ day Saturday; good salary, with bonus; permanent position with splendid opportunity for advancement. We are positively in need of good, reliable girls for our better positions. CURTISS CANDY CO., 3145 N. Halsted.

GIRLS AND WOMEN, white, for factory work in our South Side plant; positions we offer are steady and easily learned; high starting wages paid. Apply at our branch office, 6051 S. Halsted. Office hours, 8 a. m. to 5 p. m. every day except Saturday.

GIRLS, OVER 16 YEARS OF age, for light factory work; no experience necessary; steady work and good pay to start. A. D. SHOUP CO., 1545 W. 35th.

GIRL Label sewer on men's neckwear. THOMAS & HAYDEN MFG. COMPANY, 529 S. Franklin.

GIRLS, 16 OR OVER, To work in our inspecting dept. Light, pleasant, steady work under excellent working conditions. No experience necessary. Good wages to start and prompt advances to those who merit them. TAPRELL, LOOMIS & CO., 1727 Indiana-av.

GIRLS AND WOMEN, white, for light factory work; high starting salary; steady work. Apply AMERICAN CAN CO., 3951 S. Canal.

GIRLS FOR LIGHT BENCH work. Also punch press operators; steady work and good wages. FLOYD MFG. CO., 522 S. Clinton-st.

GIRLS—AND YOUNG WOMEN. $17.40. For clean factory work, 30c per hr. to start; 48 hrs. work; 8:15 to 5:30, 1 o'clock Sat.; $3 bonus for full week's work; total, $17.40 per wk; chance to earn $20 in a short time. Steady employment; rapid advancement. LINDSAY LIGHT CO., 161 E. GRAND-AV.

GIRLS—LIGHT BENCH WORK. WE NEED five or six bright girls, about 17 or 18 years of age, for light bench work; prefer girls living at home; work is on assembling small parts; pleasant, interesting work; no experience needed; fair starting salary and excellent opportunity for advancement; best of working conditions; steady work. BENJAMIN ELECTRIC MFG. CO., 130 S. Sangamon-st.

GIRLS AND WOMEN. Steady positions; packing and wrapping candy; good starting salary; experience not necessary. BUNTE BROS., 738 W. Monroe-st., 3d floor.

GIRLS AND WOMEN. for night work in candy factory; 5 nights a week; pleasant, light work; steady positions, good pay. CURTISS CANDY CO., 3145 N. Halsted-st.

GIRLS For light factory work in our can and packing dept.; no experience necessary; steady work throughout the year; pay $21.10 per week. Apply employment dept. CORN PRODUCTS REFINING CO., 63d-st. and Archer-av. Argo, Ill.

HAIRDRESSER For first class hairdressing establishment. GUILMONT & PETERS. Room 705 Marshall Field Annex.

INSPECTORS. Girls to inspect small telephone parts and wire. Work you can sit down to. As light as office work. Good pay from the time you start. Employment Office open all day, including Saturday afternoon and Tuesday and Thursday evenings, 6 to 8:30. WESTERN ELECTRIC CO., INC., 48th-av. and 24th-st.

MACHINE OPERATORS. Young women for light machine work; best working conditions. We guarantee liberal wages from the time you start and teach you how to make more. Call at our employment office any day before 4 p. m. or on Tuesday or Thursday evening between 6 and 8:30 p. m. WESTERN ELECTRIC CO., INC., 48th-av. and 24th-st.

MARCEL WAVER, CHIROPODIST, AND manicurist—High salary and commission; experience necessary. E. N. RICHARDSON, 848 E. 47th. Kenwood 6610.

MARCELLER — EXPD. AND ALL AROUND operator; at once. 814 Grace-st. Phone Lake View 724.

MARCEL WAVER— Call Drexel 1556.

MILLINERY WORKERS. Experienced straw operators on all kinds of braids. Call at once. E. EIGER & BROS., 1249 S. WABASH.

MILLINERS—Copyist, makers, handmade hats daylight room; see Mrs. Hymers. BUDD HAT WORKS, 17 Quincy-st.

NURSE—UNDERGRADUATE, FOR TUBERculosis hospital; $50 per mo. and maintenance. Call Rogers Pk. 321.

OPERATORS. Must be experienced on auto trimming work; first class only, with good record; steady work; good pay; bonus; best working conditions; restaurant in bldg. Take Harlem car west on Grand-av. to 5800. YELLOW CAB MFG. CO., 5801 Dickens-av.

OPERATORS—ON DRESSES; GOOD PAY; long season; 44 hour week. Come ready for work. STYLE FASHION DRESS HOUSE, 28 W. Quincy-st.

PROOFREADER—Permanent position for woman capable of revising, editing and slugging; state salary and experience. Address D D 299, Tribune.

PUNCH PRESS OPERATORS—FOR LIGHT work; good wages. KELLOGG SWITCHBOARD & SUPPLY CO., 1066 W. Adams-st.

SKIRT DRAPERS. Waist and skirt finishers and helpers; good wages; steady work. MRS. McAVOY, 77 E. Elm.

SKIRT FINISHERS AND helpers; highest wages. WHITNEY, 1521 Michigan.

Straw Braid Stock Woman. Experienced woman to take charge of straw braid stock in hat factory. D. B. FISK & CO., 225 N. Wabash.

WAIST AND SKIRT FINISHERS AND helpers—Also girls for hand embroidery; highest salary; yearly positions. MARGUERITE, 618 S. Michigan-av.

WOMEN OR GIRLS—TO SEW BEADS ON dresses by hand; can do work home. Eastern Cloak Co., 1352 Milwaukee-av.

WOMEN — COMPETENT, FOR LIGHT, steady factory wk. Robertson, 214 W. Kinzie.

RN WINDERS. Exp. winders earning from $25 to $35 a week; steady work. ROYAL KNITTING MILLS, 846 W. Jackson-blvd.

WEAVERS, SEWERS, AND ALL KINDS OF WOOLEN MILL HELP. HANOVER WOOLEN MFG. COMPANY, HANOVER, ILL.

WOMEN AND GIRLS With some shop experience, for permanent positions on light machine work. ALBAUGH-DOVER CO., 2100 MARSHALL-BLVD.

Household Help.

CHAMBERMAID—EXPERIENCED; PRIVATE family, N. Side; best of wages paid; references. Call 1815 Mallers Bldg., 5 [illegible] Wabash-av.

COOK—EXPERIENCED; PRIVATE FAMILY of 3; location Evanston; private room with bath; good home; liberal wages for party with satisfactory references. Phone Evanston 5983 between hours of 7 and [illegible] morning or evening.

COOK—GOOD; ALSO PRACTICAL NURSE for children, who will help with work; sisters or friends preferred; references required; good wages paid. MRS. WM. [illegible]ERLAND, 70 Harbor-st., Glencoe, Ill. Glencoe 153 and reverse charges.

COOK—IN FAMILY OF 3; MUST BE PROTestant; good wages; no laundry. Phone Oakland 2182. 4908 Blackstone-av.

COOK—WHITE; GENERAL WORK; NO laundry; references; good wages. [illegible] Hyde Park-blvd. Midway 6704.

COOK AND SECOND MAID OR COUPLE—Experienced; white; references required. Call Oakland 800.

COOK AND SECOND MAID—IN PRIV. FAM.; own rm. and bath; good references. [illegible] Ellis-av. Drexel 4395.

COOK—COLORED; KITCHEN HELPER AND dining room girl; outside city. Phone Central 347.

COOK — PRIVATE RES., SO. OF LINCOLN Park, family of 5; references required. Sup. 1281.

COOK — EXPERIENCED, GERMAN OR Swedish preferred; good wages. Kenwood 1907.

COOK—COLORED; PRIV. FAM.; GOOD wages. Ph. Superior 334.

COOK—COLORED; EXPERIENCED; REFERences required; good wages. Beverly [illegible]

COOK—COMPETENT; GOOD WAGES. [illegible] Fargo-av. Rogers Park 3.

COUPLE—FOR SUBURBS—MARRIED COUple, no children; wife must be a good cook and man experienced gardener. Splendid cottage on grounds for them to live in. This is a permanent and an unusual opportunity in a good home. Address E Y 487, Tribune.

COUPLE—WHITE; MAN TO DO HSWK., wait on table and care for auto; wife to do cooking. Call Kenwood 7782.

GOVERNESS—FRENCH OR ENGLISH, TO take care of 4 yr. old child; refs. required; state refs. and salary required. Address [illegible] 564, Tribune.

GIRL OR WOMAN — GENERAL HOUSEwork, with daughter over 10; small home in suburbs; two adults and 18 months old baby in family; must be experienced, a good cook, and have good references; pay $20. Tel. Wabash 2912.

GIRL—MUST BE GOOD COOK; GEN. hswk.; no wash.; fam. 2; good wages; capable girl used to serving in refined home. Apply immed. 2128 Humboldt-blvd. Palmer-sq.

GIRL—FOR LIGHT GEN. HSWK.; NORTH Side, at Lincoln park, 4 small rooms; breakfast, dinner only. Hours 8 a. m. to 8 p. m. Apply between 3-7. BAGLEY, 2329 Commonwealth-av.

GIRL — EXPERIENCED, FOR GENERAL housework; must be willing to help occasionally with baby; good references required; 6 rm. apt.; conv. location; good wages to proper party. Phone Blackstone 1116.

GIRL — HOUSE WORK; GEN'L; WHITE; good cook; room and bath; 3 adults, child 2 yrs.; no washing; $15; also girl to care for child, home nights. 1146 Farwell-av., 1st. Rogers Pk. 592.

GIRL—REFINED, NEAT, TO ASSIST WITH care of children, 2½ yrs. and 7 yrs., and upstairs work; small house; $15 to $18, according to ability. 627 Lincoln-av., Winnetka. Ph. Winnetka 1577.

GIRL—REFINED, NEAT, TO ASSIST WITH care of children, 2½ yrs. and 7 yrs., and upstairs work; small house; $15 to $18, according to ability. 627 Lincoln, Winnetka. Ph. Winnetka 1577.

GIRL—WHITE, FOR GENERAL HOUSEwork; must be experienced and a good cook; no laundry; 2 in family; good wages and home to the right girl; refs. required. Phone Superior 7411.

GIRL—EXPERIENCED, WITH REF., FOR cooking and housework; family of 3; small house; $16 wk.; good home. Ph. Mrs. SCHRAM. Evanston 6195.

GIRL — TO CARE FOR BABY AND ASSIST with light housework; no washing; pvt. rm. and bath; 6827 East End-av.; Mrs. K. [illegible] 9896.

GIRL — TO ASSIST WITH HSWK.; NO washing; $70 per month; 1 day off a week. Phone Winnetka 1463 or apply 1161 [illegible]field-rd., Winnetka.

GIRL—GENERAL HOUSEWORK; SMALL family; no laundry; cheerful room with private bath; $15. Call Kenwood 3067. [illegible] E. 51st-st., 3d apt.

GIRL — FOR GENERAL HOUSEWORK where mother's helper is kept. Apply Saturday afternoon or evening. Ph. Hyde Park 2291. 5748 Kimbark-av.

GIRL—FOR GENERAL HOUSEWORK; small family; good wages. MRS. L. [illegible]FELD, 926 Glengyle-pl., one block east of Sheridan-road.

GIRL — FOR LIGHT WORK TO ASSIST with 3 year old baby. C. J. KRAUS, [illegible] Roscoe-st. Lake View 3964.

GIRL—OR WOMAN—FOR GENERAL HOUSEwork; no washing; small family; priv. bath. Rogers Park 5841. 1601 Chase-av., 1st apt.

GIRL—FOR GENERAL HSWK.; EXPERIenced. A. CHRONIS, 413 Central-av., Wilmette. Phone Wilmette 1746.

GIRL OR WOMAN—LIGHT HOUSEWORK and help in music store; no eve. or Sunday work. Address C 199, Tribune.

GIRL — FOR GENERAL HOUSEWORK; NO washing; priv. bath; good home. [illegible] Cornell-st., Black. 1932.

GIRL — 15 YRS., TO ASSIST WITH BABY; good home; $5. Rog. Pk. 4267 eve. [illegible] KING.

GIRL—GEN. HSWK., ½ DAYS; NO SUNday work; in Edgewater. Address D D [illegible], Tribune.

GIRL — EXPERIENCED GENERAL HOUSEwork; good wages. WALSH, 862 Prospect-av., Winnetka. Phone 217.

GIRL—GENL. HOUSEWORK; NO LAUNdry; must be good cook; good wages. [illegible] Michigan-av., 3d. Kenwood 2693.

GIRL—FOR SECOND WORK. WHITE, FOR private family of 2; permanent place; best wages. 3150 Sheridan-rd., 1st apt.

GIRL—FIRST CLASS, COLORED, GENERAL housework; good cook; no washing or ironing. Rogers Park 2413.

GIRL OR WOMAN—LIGHT HSWK.; GOOD pay; nice home. 962 S. Clinton-av., Oak Park. O. P. 8088.

GIRL OR MIDDLE AGED WOMAN—FOR gen. hswk.; $10. 4931 N. Albany. Irv. 2808.

GIRL—FOR GENERAL HSWK. 1233 NORTH Shore, 3d apt. Rogers Park 5867.

GIRL — FOR GENERAL HOUSEWORK. REF. 1027 Ridge-av., Evanston. Evanston 5864.

GIRL—GEN. HSWK.; PLAIN COOKING; SM. fam.; no wash; mid. age pref. Sunny. 76[illegible]

GIRL—GEN. HOUSEWORK 6 RM. APT.; NO washing; 2 adults, 1 child. Sunnyside 5707.

GIRL—GENERAL HOUSEWORK. DREXEL 2527. 4905 Grand-blvd.

GIRL—GEN. HOUSEWORK; NO WASHING. 921 Winona, 3d floor. Sunnyside 1300.

GIRL — EXP. GEN'L HSWK., FAMILY 2. SALINGER, 917 E. 50th-st.

GIRL—EXPD. SECOND WORK. $15 WK. 3D floor. 3314 Sheridan-rd.

GIRL—AS MOTHER'S HELPER. 1056 Winona-av. Edgewater 7255.

GIRL—FOR GENERAL HOUSEWORK; GOOD home. 4418 Beacon, 1st. Edgewater 821.

HOUSEKEEPER—COMPETENT, WHITE OR colored woman, to live at home and keep house days in small apt., South Side; two adults. Tel. Franklin 2239.

HOUSEKEEPER — GOOD ELDERLY WOMAN preferred. 9220 Commercial-av. [illegible] apt.; good wages.

HOUSEKEEPER — 2 IN FAMILY; CHILD considered. Randolph 5492.

HOUSEWORK — GIRL OR MIDDLE AGED woman for general hswk.; 3 in family; Hubbard Woods; good home; nice room; good wages. Ph. Harrison 2744 for appointment.

HOUSEWORK — WHITE GIRL; SMALL house; no washing; $12 per week. [illegible] Ellis-av. Kenwood 9281.

KITCHEN HELPER—GOOD WAGES, ROOM and board. Washington Park Hospital, 437 E. 60th-st.

MAID—EXPERIENCED; GENERAL HOUSEwork, plain cook; no washing; room and bath; small family. GOLDSTEIN, 653 Addison-st. L. V. 6200.

MAID—GENERAL HSWK.; GOOD HOME; attractive salary. SAVAGE, 4756 Forrestville. Drexel 8612.

MAID—GOOD, COLORED, FOR LIGHT housework; must cook; small family; good wages. Phone Winnetka 868, reverse charges.

MAID—WHITE, FOR GEN. HSWK.; IN SUBurbs; no washing; wages $20 a week. Call MRS. JONES, Kenilworth 1483.

MAID — THOROUGHLY COMPETENT, FOR gen. hswk., to go to Toledo, O.; white; splendid wages. Ph. Drexel 9141.

MAID—SECOND; COMPETENT; GOOD wages; references. 202 Greenwood-blvd., Evanston. Ph. Ev. 2253.

MAID—GENERAL HOUSEWORK; $18 A week; no washing. NEWBURGER, [illegible] Winona-av.

MAID — WHITE, YOUNG, EXP., SMALL fam.; good home; no washing; best wages. 1418 Howard. Ph. Rogers Park 8098.

MAID—EXPERIENCED, FOR 2D WORK; good wages. Call Oakland 444.

MAID — SECOND MAID; EXPERIENCED—$15. Sheldrake 1850.

MAID—2D, GOOD WAGES. CALL MORNings and evenings. 4921 Dorchester.

MAID—GENL. HSWK., 3 ADULTS. 615 DEMing-pl., 2d. Diversey 6789.

MAID—FIRST CLASS, FOR SECOND WORK. Apply 1441 N. State-st.

MAID—GEN. HSWK., WITH OR WITHOUT washing. 5718 Kenmore, 1st. Sunny. [illegible]

WANTED—FEMALE HELP.
Factory and Trades.

WEAVERS,
SEWERS,
AND ALL KINDS OF
WOOLEN MILL HELP.
HANOVER WOOLEN MFG.
COMPANY,
HANOVER, ILL.

WOMEN AND GIRLS
...one shop experience, for power ... light machine work.
...AUGH-DOVER CO.,
...100 MARSHALL-BLVD.

Household Help.

MAID—EXPERIENCED; PRIVATE ... N. Side; best of wages ... Call 1815 Mallers Bldg., 5 S. ...

EXPERIENCED; PRIVATE FAMILY ... Evanston; private room ... home; liberal wages ... satisfactory references. Phone ... 83 between hours of 7 and 8 ... evening.

GOOD; ALSO PRACTICAL NURSE ... children, who will help with upstairs ... or friends preferred; ... good wages paid. MRS. WM. ... 70 Harbor-st., Glencoe, Ill. ... and reverse charges.

FAMILY OF 3; MUST BE PRO... good wages; no laundry ... Midland 2182. 4908 Blackstone-av.

WHITE; GENERAL WORK; ... references; good wages ... blvd. Midway 6704.

SECOND MAID OR COUPLE ... white; references required ... 800.

SECOND MAID—IN PRIV. FAM... and bath; good references. ... Drexel 4395.

COLORED; KITCHEN HELPER AND ... girl; outside city. Phone ...

PRIVATE RES. SO. OF LINCOLN ... family of 5; references required. ...

EXPERIENCED, GERMAN ... preferred; good wages. Kenwood ...

COLORED; PRIV. FAM.; GOOD ... Superior 334.

COLORED; EXPERIENCED; REFER... required; good wages. Beverly 15...

COMPETENT; GOOD WAGES. ... Rogers Park 3...

FOR SUBURBS—MARRIED COUPLE ... children; wife must be a good cook ... experienced gardener. Splendid ... grounds for them to live in. This ... and an unusual opportunity for ... Address E Y 487, Tribune.

WHITE; MAN TO DO HSWK ... table and care for auto; wife ... Call Kenwood 7782.

...SS—FRENCH OR ENGLISH ... of 4 yr. old child; refs. required ... and salary required. Address D ...

WOMAN — GENERAL HOUSE... with daughter over 10; small house ... two adults and 18 months old ... family; must be experienced ... and have good references ... Tel. Wabash 2912.

MUST BE GOOD COOK; GEN... wash.; fam. 2; good wages ... used to serving in refined home ... 2128 Humboldt-blvd. ...

LIGHT GEN. HSWK.; NORTH ... Lincoln park; 4 small rooms ... dinner only. Hours, 8 a. m. ... Apply between 3-7. BAGLEY ... Commonwealth-av.

EXPERIENCED, FOR GENERAL ... must be willing to help cook ... baby; good references required ... conv. location; good wages ... Phone Blackstone 1116.

HOUSE WORK; GEN'L; WHITE ... room and bath; 3 adults, ... washing; $15; also girl to ... home nights. 1146 Farwell-av. ... Pk. 592.

TRAINED, NEAT, TO ASSIST WITH ... children, 2½ yrs. and 7 yrs. ... work; small house; $15 to $18 ... ability. 627 Lincoln-av. Winnetka 1577.

TRAINED, NEAT, TO ASSIST WITH ... children, 2½ yrs. and 7 yrs. ... work; small house; $15 to $18 ... ability, 627 Lincoln. Winnetka ... 1577.

WHITE, FOR GENERAL HOUSE... be experienced and a good cook ... 2 in family; good wages ... right girl; refs. required. Phone ...

EXPERIENCED, WITH REF., FOR ... housework; family of 3; small ... wk.; good home. Ph. MRS. ... Evanston 6195.

TO CARE FOR BABY AND ASSIST ... housework; no washing; pri. rm. ... 6827 East End-av.; Mrs. K. ...

TO ASSIST WITH HSWK.; NO ... $70 per month; 1 day off a week ... Winnetka 1463 or apply 1161 ... Winnetka.

GENERAL HOUSEWORK; SMALL ... no laundry; cheerful room with ... $15. Call Kenwood 3067. ... 3d apt.

FOR GENERAL HOUSEWORK ... mother's helper is kept. Apply ... noon or evening. Ph. Hyde ... 748 Kimbark-av.

GENERAL HOUSEWORK ... family; good wages. MRS. L. BIER ... Glengyle-pl., one block east of ...

FOR LIGHT WORK TO ASSIST ... year old baby. C. J. KRAUS, 7... Lake View 3964.

WOMAN—FOR GENERAL HOUSE... washing; small family; priv. bath ... 5841. 1601 Chase-av., 1st.

GENERAL HSWK.; EXPER... CHRONIS, 413 Central-av., Wil... Wilmette 1746.

WOMAN—LIGHT HOUSEWORK ... music store; no eve. or Sun... Address C 199, Tribune.

FOR GENERAL HOUSEWORK; NO ... priv. bath; good home. 5221 ... Black. 1932.

...YRS. TO ASSIST WITH BABY ... $5. Rog. Pk. 4267 eve. W. ...

...HSWK. ½ DAYS; NO SUN... in Edgewater. Address D D 266.

EXPERIENCED GENERAL HOUSE... good wages. WALSH, 862 Prospect... Phone 217.

...L. HOUSEWORK; NO LAUN... be good cook; good wages. 4707 ... Kenwood 2693.

SECOND WORK, WHITE, FOR ... family of 2; permanent place; best ... Sheridan-rd., 1st apt.

FIRST CLASS, COLORED, GENERAL ... good cook; no washing or iron... Park 2413.

WOMAN—LIGHT HSWK.; GOOD ... home. 902 S. Clinton-av., Oak ... 8088.

MIDDLE AGED WOMAN—FOR ... $10. 4931 N. Albany. Irv...

GENERAL HSWK. 1233 NORTH ... apt. Rogers Park 5867.

FOR GENERAL HOUSEWORK, REF. ... -av., Evanston. Evanston 5864.

HSWK.; PLAIN COOKING; SM... wash; mid. age pref. Sunny. 7600.

HOUSEWORK, 6 RM. APT.; NO ... adults, 1 child. Sunnyside 5707.

GENERAL HOUSEWORK. DREXEL ... 05 Grand-blvd.

HOUSEWORK; NO WASHING ... 3d floor. Sunnyside 1300.

EXP. GEN'L HSWK., FAMILY ... 917 E. 50th-st.

SECOND WORK $15 WK. 9TH ... Sheridan-rd.

MOTHER'S HELPER. 1056 WI... Edgewater 7255.

GENERAL HOUSEWORK; GOOD ... Beacon, 1st. Edgewater 8231.

HELPER—COMPETENT, WHITE OR ... woman, to live at home and keep ... in small apt. South Side; two ... Franklin 2239.

HELPER — GOOD ELDERLY WOM... 9220 Commercial-av. ... wages.

HELPER — 2 IN FAMILY; CHILD ... Randolph 5492.

...K — GIRL OR MIDDLE AGED ... general hswk.; 3 in family; ... good home; nice room ... Ph. Harrison 2744 for appoint...

...K — WHITE GIRL; SMALL ... washing; $12 per week. 4130 ... Kenwood 9281.

HELPER—GOOD WAGES. ROOM ... Washington Park Hospital. 437 ...

EXPERIENCED; GENERAL HOUSE... cook; no washing; room and ... family. GOLDSTEIN. 633 Add... 6200.

GENERAL HSWK.; GOOD HOME ... salary. SAVAGE, 4756 Forrest... 8612.

...COLORED, FOR LIGHT ... must cook; small family; good ... Winnetka 866, reverse charges.

WHITE, FOR GEN. HSWK.; IN SUB... washing; wages $20 a week. Call ... Kenilworth 1483.

THOROUGHLY COMPETENT, FOR ... to go to Toledo, O.; white; ... Ph. Drexel 9141.

...ND; COMPETENT; GOOD ... references, 202 Greenwood-blvd., Ev... 2253.

GENERAL HOUSEWORK; $18 A ... washing. NEWBURGER. 93...

WHITE, YOUNG, EXP.; SMALL ... home; no washing; best wages ... Ph. Rogers Park 8098.

EXPERIENCED, FOR 2D WORK ... Call Oakland 444.

SECOND MAID; EXPERIENCED; ... 850.

...WAGES. CALL MORN... 4921 Dorchester.

...HSWK., 3 ADULTS. $15 DEM... 6782.

...S, FOR SECOND WORK ... state-st.

...WITH OR WITHOUT ... 18 Kenmore, 1st. Sunny. 228...

WANTED—FEMALE HELP.
Household Help.

2D—SECOND, EXPERIENCED; PRIVATE family of 3; location Evanston; private room with bath; good home; liberal wages for right party with satisfactory references. Phone Evanston 5583 between hours of 7 and 9:30 morning or evening.

MAID—SECOND, IN FAMILY OF FOUR, two adults, two children; keep cook and laundress; must be thoroughly experienced; Phone Wilmette 153 before 11 a.m.; reverse charges.

MAID—GENERAL HSWK; $18; NO LAUNDRY; ... rm. with bath; small family; new ... Lake Shore-dr. Phone Superior ...

MAID—GOOD WAGES,
EXP'D PRIVATE FAMILY 4.
5601 KENNETH-AV. HYDE PARK 617.

MAID — FOR GENERAL HOUSEWORK; new home in Winnetka; family of 3; good wages; no washing. Apply at ... E. M. LEWIS, Room 40, 105 N. La Salle-st. Main 2.

MAIDS—TWO; WHITE, ONE GEN. HOUSEWORK; one upstairs work and assist care child; 3 in family; good ref. necessary. Call Drexel 3049.

MAID—GEN. HWK.; COMPETENT, SMALL family; near L ... station; $20 if coming ... Call mornings, 418 Ridge-av., Winnetka. Phone 7 2.

MAID—GENERAL WORK, NO WASHING; modern apartment, North Side, brother and sister. State wages expected and give references. Address C 251, Tribune.

MAID—FOR GENERAL HOUSEWORK; TWO in family; no washing; Thursdays and Sundays off. Telephone Midway 2077, 6100 Greenwood-av., 2d apt.

MAID—2D, EXPERIENCED, WHITE, CARE for 1st floor, light duties upstairs; not large house; best wages. Call MRS. DONALD DENTON, Highland Park 983.

MAIDS—TWO; ONE WAITRESS AND ONE chambermaid, white. Apply 4333 Ellis-av.

MARRIED COUPLE — WHITE, FOR PRIVATE family of 3 adults; man for dining room and parlors; wife for chamber work; good wages to the right couple. Apply with ref. Box 600, Kenilworth, Ill.

MARRIED COUPLE—COMPETENT; HOUSEMAN and cook; small family. 390 Chestnut-st., Winnetka. Phone Winnetka 1171.

MOTHER'S HELPER OR NURSE MAID—Care of 4½ yr old child and assist with light household duties; good home, good wages. NEWMAN, 4852 Michigan. Drexel ...

MOTHER'S HELPER—PROTESTANT GIRL or woman. 2206 Colfax-st. Evanston 5829.

NURSEMAID—TO COME TO HIGHLAND Park; care for 2½ year old boy and do light work; $15 to start; permanent position; very pleasant surroundings. Call ... 5208.

NURSE—CAREFUL, EXPERIENCED, FOR 10 mos. old baby; ref. required; good home and wages. Ph. MRS. SCHRAM. Evanston 4109.

NURSE—COMPETENT.
Best wages; children, 4½ yrs. and 8 mos.; references. Midway 629, 5118 Ingleside.

NURSE—MAID, FOR 3½ YR. OLD GIRL; capable, reliable. 5126 Ingleside, Apt 1. Hyde Park 8127.

NURSE MAID — YOUNG WOMAN, FOND OF children, desiring good position and furnish ... ref. Rogers Park 6238.

NURSE — EXPERIENCED FOR 2 SMALL children. Suite 405, 7645 Sheridan-rd. Rogers Park 8200.

NURSE — COMPETENT, FOR 8 MONTHS baby and 5 yr. child. DANIELS, 4828 Kimbark-av. Oakland 3802.

NURSE MAID—COMPETENT. CARE OF 6 yr. old child. Call 4732 Woodlawn. Phone Drexel 6185.

NURSE GIRL OR WOMAN—TO CARE FOR 2 year old child, assist light house duties. ... Drexel 207.

NURSE—GOOD HOME; GOOD WAGES; 3 children. Call Randolph 7240.

NURSE GIRL—COMP., CHILD 1 YR. 1233 North Shore, 3d apt. R. P. 5867.

NURSE—FOR GIRL 2½ YRS. OLD. ELKAN, 617 Addison-st., Lake View 629.

PANTRY MAID—ROOM, BOARD AND LODGING. CHICAGO LYING IN HOSPITAL. 426 E. 51st-st.

SECOND GIRL—EXPERIENCED; EXCELLENT wages; 2 mos. in Lake Forest, balance winter in Chicago. Tel. Superior 4259 or call 1524 Astor-st.

SECOND GIRL — WHITE; REFERENCES. 4831 Lake Park-av. Oakland 3167. Call before 1.

SECOND MAID — EXPERIENCED, $15; small house; 4 in family. 48 E. Schiller. Ph. Sup. 7856.

WOMAN—MIDDLE AGED; FOR GENERAL housework; good wages; must like children. 5543 Michigan-av.

WOMAN — TO TAKE CARE OF HOUSE AND 4 children; a good home. Carl Peterson, Box 25, Algonquin, Ill.

WOMAN—GENERAL HOUSEWORK; COMPETENT; no laundry. $18. 529 Cedar-st., Winnetka.

WOMAN—CLEAN, FOR HOUSEWORK; NO washing. 3025 Sheffield-av.

Hotels and Restaurants.
ATTRACTIVE OPPORTUNITIES IN THE SOUTHWEST
are offered respectable women, experienced and inexperienced, as waitresses, lunch counter attendants, maids, pantry women, etc., with good wages, room and board, in our hotels on the Santa Fe railroad. Free transportation and meals from Chicago.
FRED HARVEY,
18th-st. and Wentworth-av.

CARETAKER IN CHILDREN'S HOME. 5059 Vincennes-av.

CHAMBERMAIDS — EXPERIENCED, FOR Oct. 1st. Call Monday and all week. Sovereign Hotel, 6200 Kenmore-av.

CHAMBERMAID AND SECOND COOK—Girls' club, 430 S. Ashland-bl.

CHECKER—EXPERIENCED READY FOOD checker, familiar with bulk system and National cash register; 8 hr. day, 6 day week; permanent position; all meals; highest wages. Apply bet. 2:30 and 3:30 p. m. PHILIP HENRICI CO., 67 W. Randolph.

CHECKER — TO WORK BREAKFAST. Cafeteria. 721 N. Clark.

CLEANERS AND BATH MAIDS—GOOD PAY. Sovereign Hotel, 6200 Kenmore-av.

COOKS — MAN AND WIFE, WORKING MAN to take charge of kitchen; good salary to right party. Apply at once. Marion Hotel, Beloit, Wis. Ph. 2640.

DINNER GIRLS—882 S. STATE; NO SUNdays; good wages; popular lunch.

FOOD CHECKER—COMPETENT AND THOROUGHLY experienced on the die checking system. Six days work in pleasant surroundings. Salary $100 per month and meals. Address E Y 483, Tribune.

FOOD CHECKER — EXPERIENCED. GOOD pay. Apply MANDARIN INN, 426 S. Wabash, after 11 a. m.

GIRLS—2 BRIGHT, WILLING; FOR STEAM table work; $15 and meals to start; no Sunday work; hours 6 a. m. to 3 p. m. or 6 p. m. to 7:45. 1207 N. Dearborn.

GIRL — TO SERVE TABLES IN CONFECtionery store, 11 to 3. IDYLLIS, 8 S. La Salle. Phone Franklin 3678.

GIRL — DINING ROOM; GOOD WAGES, room and board. Washington Park Hospital, 437 E. 60th-st.

KITCHEN HELPER—IN A BOARDING home for business girls; wages, room, and board. Superior 1440.

KITCHEN GIRLS AND COUNTER GIRLS—full time and short hour workers. Y. W. C. A., 432 S. Peoria-st.

LADIES—CATHOLIC; PLEASANT OUTSIDE work, sales dept., paying $40 wk.; exp unnec. 502 Tacoma Bldg., before 10, after 4.

WAITRESSES—
Steady and short hour work; no Sunday work. Apply
B. & O. RESTAURANT,
Grand Central Station,
Harrison and Wells.

WAITRESSES—SHORT HOURS; NO EXPERIENCE necessary; we will teach you; good wages; steady work. Apply SPOEHR'S, 106 N. State-st.

WAITRESSES—882 S. STATE; NO SUNdays; good wages. Popular lunch.

WAITRESS—DINNER, 10 TO 1; $9. NO Sunday. Rochester Lunch, 301 Milwaukee.

WAITRESS — EXPERIENCED, AT 613 S. Kedzie. Ph. Kedzie 5799.

WOMEN AND GIRLS—TO help in kitchen. Apply Restaurant, 8th floor, retail. CARSON PIRIE SCOTT & CO.

WOMAN TO WORK IN FACTORY CAFETEria; 1 meal a day; hours 8 to 4; come ready to work. Apply Empl Dept.
FELT & TARRANT CO.,
1717 N. Paulina.

WOMAN—GOOD COOK, GOOD PAY. INquire Robert Burns Hospital, 3807 Washington-blvd.

WOMAN — TO WORK IN DINING ROOM. Apply Henrotin Hospital, 935 N. La Salle-st.

WOMAN—NEAT, CAPABLE, YOUNG, FOR steam table work. 1812 Van Buren.

Saleswomen.

LADIES — OF NEAT APPEARANCE, FOR pleasant outside work, steady positions and good salary; established 10 years. R. 1012, 30 N. Madison-st.

SALESWOMEN—
Who know a good proposition when they see it will be surprised when they learn what we have to offer a few live hustlers that can stand prosperity.
A selling proposition where one order means two more leads furnished.
Ask to see F. A. Roberts, General Manager, Room 312, 81 E. Madison-st., cor. Madison and Michigan-blvd.

SALESWOMAN — SPECIALTY; EXPERIenced in handling crews to sell our talking machine supplies to stores throughout Chicago and suburbs; unless you can show a successful selling record we can't use you.
WADE TALKING MACHINE CO.,
14 No. Michigan-av., Room 704.

WOMAN—AMBITIOUS, OVER 25, LOOKING for permanent position, can earn from $50 to $150 a week selling OUR WONDER WORLD; calling on old patrons and select trade under our special plan; full instruction; salesmanship given. This is an unusual opportunity.
GEO. L. SHUMAN & CO.,
58 E. Washington-st.

WOMEN
make $15 to $25 per week in spare time selling. Work is dignified and appeals to all. Experience not necessary. See MR. DUNN, 6300 S. Michigan blvd.

WOMAN—BRIGHT, OVER 25, FOR TRAVeling position; salary $25 to start; expenses paid; pleasant work; short hours. 3d floor, 338 S. Dearborn. Call afternoons. Ask for Mrs. Kelly.

Miscellaneous.

GIRL—ERRAND; COLORED; MUST BE neat and acquainted with city. Western ... Goods Co., 209 S. State-st., Room 1008.

HOME—TO CARE FOR CHILDREN. HOME for Crippled Children, 1653 Park-av.

WANTED—FEMALE HELP.
Miscellaneous.

ABOVE
THE
ORDINARY.

If you are "Above the Ordinary" as an applicant we can offer you a position "Above the Ordinary."
You must fit the following qualifications:
Between 20 and 25 years of age; high school graduate, its equivalent or better; very neat in appearance, pleasant disposition; willing worker and a good talker.

We prefer those with no business experience.

We ask a lot from the applicant, but in turn we give a lot.
If you knew the name of this advertiser you could quickly realize its high standing in this community. We invite girls to answer this who come from the best homes but who would like to be successful in the business world.
Your business associates are of the highest type. Working conditions are the best. Salary as well as position is above the ordinary.
Give age, education, address, and telephone number.
Address E C 161, Tribune.

YOUNG WOMEN.
ROOM AND BOARD.

We can accommodate about 25 in our newly furnished modern apartments, with real home surroundings and advantages; rooms are light and airy, tastefully furnished; board plentiful and of best quality; near the lake and within walking distance of the loop; privileges of modern laundry free; $7.50 to $9.50 a week; this opportunity is available to young women from 16 to 25 years of age entering our operating department. For further details write or call at 9th floor, 311 W. Washington-st., Chicago Telephone Co., ask for Miss M. Albrecht.

WOMEN—16—
Who will work 4 days a week between the hours of 4 p. m. and 8 p. m.; $35 per week; pay from the start; no experience necessary, as we teach you. Light, pleasant work. Call to see F. A. Roberts, General Mgr., Room 312, 81 E. Madison-st., cor. Madison and Michigan-blvd.

INTELLIGENT SHOPPER in dressmaking department; good pay. Apply 661 N. Michigan-av.

WRAPPER—EXPERIENCED
To wrap parcel post for electrical and telephone supply house. Somewhat acquainted with parcel post rates. Good starting rate. Steady work and piece work.
WESTERN ELECTRIC COMPANY,
500 S. Clinton-st.

LADIES—
If you are tired of a salaried job, if you want to get into a big paying, independent business of your own, I have a proposition that will interest you. Call at Room 918, 202 S. State-st. Ask for MRS. O'DONNELL.

SALESWOMEN—$25 WEEKLY SALARY and commission extra to ladies of good character for special inside and outside work in Chicago. Call Monday. 538 S. Dearborn, Room 306. Ask for Mr. Lingle.

LADY—EDUCATED, ACTIVE, OVER 25, IN subscription department of publisher; hours ... exp. unnecessary; ... and permanent. Call 10 to 12. MR. WEAKLEY, 440 S. Dearborn, R. 1005.

INVESTIGATORS — INTERESTING OUTside work; good salary, advancement as you prove ability. Apply P. M., 1005, 179 W. Washington.

WOMEN — OF REFINEMENT AND CULture, to represent a high class downtown club for women; leads furnished; new field, new idea. Call 109 N. Dearborn, Rm. 302.

GIRL—FOR STOCK WORK PACKING AND labeling.
DENTAL PRODUCTS CO.,
623 S. Wabash.

CHILDREN—2 TO 12 YRS., FOR MODELING in fashion photographs. See Miss Kelly, Underwood & Underwood, 205 W. Washington.

WOMAN—FOR SWEEPING AND DUSTING in school; hrs. 7 to 9 and 3 to 6, all day Sat. cleaning; wages $20 week. 59 Scott-st.

TEACHER—A NATIVE SPANISH. APPLY Room 1208 Auditorium Bldg., 56 E. Congress-st.

SCRUBWOMAN—OAK PARK HIGH SCHOOL, Scoville-av. and Ontario-st. Ask for MR. BENTON.

LADIES—TO HANDLE HIGH CLASS SALES proposition with big business men. Ph. Seeley 217 for appointment.

TRADE SCHOOLS.

LEARN MARCEL WAVING,
Manicuring, beauty culture, electrolysis. Columbia method taught; manicuring, $15; marceling, 4 lessons, $15; DAY OR EVENING CLASSES. MISS E. RUTH LAHS, 14 W. Washington-st., SUITE 500, 5TH FLOOR.

EXECUTIVES — HOTELS NEED TRAINED women; big demand for high salaried executives; past experience unnecessary; we train you by mail and put you in touch with big opportunities. Write at once for particulars. LEWIS HOTEL TRAINING SCHOOL, Desk 718, Washington, D. C.

LADIES — WE TEACH HAIRDRESSING, marcelling, beauty culture or chiropody in few weeks. Day or evening. Pleasant work. Big money. Great demand. Call or write. MOLER COLLEGE, 105 S. Wells-st.

COMPTOMETER SCHOOL.
DAY AND EVENING CLASSES.
E. C. WARNER,
14 E. JACKSON. TEL. WABASH 8582.

MARCEL WAVING IN 5 PRIVATE LESSONS. GERTRUDE HALE, ROOM 310, 14 W. WASHINGTON-ST.

DRESSM'K'G—MILLINERY SCHOOLS.

VALENTINE DRESSMAKING DESIGN COLleges; day, eve. 2407 W. Madison, 6205 S. Halsted, 1850 N. Wells. Sara Patek, Prin.

IT'S EASY TO CUT, FIT, AND DESIGN BY the MASTER SYSTEM. 190 N. State-st.

LEGAL NOTICES.

NEW ORLEANS, LA., OCT. 2D, 1920.—Sealed proposals will be received by the Sewerage and Water Board, room 401 Sewerage and Water Board building, New Orleans, La., until 12 o'clock noon, Thursday, Dec. 2, 1920, on LABOR-MATERIAL-PERCENTAGE-CONTRACT. Specifications and form of proposal furnished upon application at the office of the board.
The right is reserved to reject any or all bids.
GEO. G. EARL, Genl. Supt.
F. S. SHIELDS, Secretary.

I, A. CRENITZ, HAVE PURCHASED FROM Kalman Gener the shoe repairing business at 7314 Vincennes-av., and will not be responsible for any debts contracted by him after this date.

I HAVE SOLD THE STATUARY BUSINESS known as F. H. Kretlow Co., 1763 Sedgwick-st., and will not be responsible for debts contracted by the firm after Oct. 1, 1920.
F. H. KRETLOW.

AFTER OCT. 1, 1920, I WILL NOT BE REsponsible for any debts contracted by business located at 4320 Cottage Grove-av., formerly Washington Park Auto Repair Works. W. E. SMITH, 4220 Calumet-av.

NOT RESPONSIBLE FOR ANY DEBTS CONtracted by any one but myself. WILLIS D. GEORGE, 525 N. East-av., Oak Park, Ill.

OFFICE DEVICES.

FOR SALE — OR RENT—ALL MAKES ADDing and calculating machines. ADDING MACHINE CORPORATION, 323 S. La Salle-st. Harrison 9420.

MULTIGRAPH AND TYPESETTER—USED 3 months, for less than half price. Rm. 47, 128 N. La Salle-st.

ADDRESSOGRAPH, CABINETS, ELLIOTT foot addressor, No. 77 Dick, duplicator, multigraph. 156 N. La Salle-st., Rm. 4.

NO. 36 MULTIGRAPH LETTER FOLDER, addressograph. Rm. 7, 112 N. La Salle.

FOR SALE — ELLIOTT ADDRESSOGRAPH machine. 1232 McCormick Bldg.

ENV. SEALER, ADDRESSING MACH., MULtigraph. Rm. 503, 22 Quincy. Wab. 7680.

PATENTS—PATENT ATTORNEYS.

MUNN & CO., PATENT ATTORNEYS.
ESTABLISHED 74 YEARS AGO.
Room 8010 Tower Bldg., Chicago.
Washington office, 625 F-st.
New York office, Woolworth Bldg.
San Francisco office, Hobart Bldg., 582 Mkt.

VICTOR J. EVANS & CO.
PATENTS, TRADEMARKS, COPYRIGHTS.
CHICAGO OFFICE 1114 TACOMA BLDG.
Main office, 779 9th, Washington, D. C.

PATENTS, TRADEMARKS, COPYRIGHTS. MILO B. STEVENS & CO., 53 W. Jackson-blvd. Estab. 1864. Main office, Washington.

PATENTS, TRADE-MARKS, COPYRIGHTS. CHAS. TILLMAN, 25 N. Dearborn-st., Chgo.

HORSES, HARNESS, CARRIAGES.

FOR SALE.
50 sets of new and second hand team and single harness with a great reduction. 1505 W. 12th-st. Open Sundays.

FOR SALE—12 BAKERY WAGONS, IN FAIR condition; one Smith Form-a-Truck, new motor, good tires, body fair condition. Inquire Service Dept., HEISSLER & JUNGE CO., 301 W. 39th.

FOR SALE—1 TEAM OF SOUND MARES. Phone Wellington 1015.

TRUNKS, BAGS, SUITCASES.

USED TRUCKS BOUGHT, SOLD AND EXchanged. Repairing a specialty. MONARCH TRUNK AND LEATHER WORKS, 24 N. Dearborn-st. 219 N. Clark-st. Central 4766. Central 3313.

WANTED—2 USED WARDROBE TRUNKS; must be in good condition. State price. Rand. 1548.

PARCEL POST AND EXPRESS.

FOR SALE — CONCORD JELLY GRAPES, direct from grower, 5c lb. M. Muller, Mattawan, Mich.

LOST AND FOUND.

AMETHYST BROOCH—LOST—GOLD PEARL setting. Tel. Oak Park 7542. 949 Lake.

BAGS—LOST—2 BEADED BAGS ON LOGAN Square "L"; $50 reward. Call Sunny 4...

BLOUSES—LOST—ON INDIANA AV. CAR Thursday morning, box containing blouses. Call at 511 Venetian Bldg., 15 E. Washington. reward.

BRIEF CASE — LOST—BLACK LEATHER, on Northwestern L; contain book in manuscript form; liberal reward.
STATE DEPT. PUBLIC WELFARE,
Ph. Randolph 7140. 116 N. Dearborn.

BROOCH — LOST — ON CARS OR STS. betw Western and Division, Robey and Van Buren; amethyst brooch, 2 rows pearls; $20 reward. Ph. Monroe 6952.

CHOKER—LOST—2 SKIN SABLE; MONDAY night Sept. 27; reward. Address D D 516, Tribune.

DOG — LOST — ENGLISH BRINDLE BULL. Tues. or 28th and Indiana, wearing brass spike collar; liberal reward. 2700 Prairie-av. Victory 8244.

DOG — LOST — BLACK AND WHITE WIRE hair fox terrier; liberal reward for its return. A. J. RUBY, 5354 Winthrop. Tel. Sunnyside 3639.

DOG—LOST—COLLIE, WHITE SPOT ON back; strayed from home. 130 N. Menard-av., Austin. Reward. Phone Columbus 985.

DOG—LOST—TAN BRINDLE BULLDOG ANswers to Brutus. Owner L. R. GRATZ, 1442 Birchwood-av. Reward.

DOG — LOST — DARK BRINDLE BULL, white spot on chest, screw tail; reward. 149 N. Lombard-av. Ph. Oak Park 3481 W.

DOG—LOST—BLACK AND WHITE MALE shepherd dog, reward. Drexel 2359.

FOX FUR — LOST—BROWN CROSS, BET. Monadnock and postoffice, by working girl. Call Stewart 4100.

FOX TERRIER — LOST — WIRE HAIR, white, with black markings head and base of tail; rewd. 62 E. Division-st.

HANDBAG—LOST—REWARD OF $100 WILL be paid for return of brown suede handbag containing diamond bow knot pin; lost in Blackstone Hotel Sept. 29. Inquire Cashier, Blackstone Hotel.

HANDBAG—LOST—BROWN VELVET BEADed, containing $50 cash order book, etc. Liberal reward if returned to MRS. JONE RAMFORD, 7250 Lafayette-av. Vinc. 3149.

HANDBAG — LOST — LEATHER, PURPLE lining. Call Franklin 77...; return contents intact, keep money and bag.

KEYS—LOST — BUNCH OF KEYS WITH gold chain attached; reward. Tel. Central 5285 or Sherwood, Room 805, 31 N. State-st.

KEYS — LOST — 1500 BLK. FULLERTON-av.; reward. Rm. 303, 35 S. Dearborn.

KODAK—LOST—EASTMAN NO. 3 IN YELlow Cab, Sat. a. m. Sept. 18; reward on return to O. C. Hayward, 5418 Blackstone-av. Hyde Park 845.

NECKPIECE—LOST—FUR, MINK BETWEEN 53d-st. and Van Buren-st. station Ill. Cent. R. R., or Yellow cab Van Buren to Lake Shore-drive and Pine Grove-av.; $15 reward to finder. Wellington 4239.

NECKPIECE—LOST—OTTER FUR, ON MOtor bus at Wilson av. Finder call Ravenswood 3 8.. Reward.

OVERCOATS—LOST—OR STOLEN — FROM delivery truck, 8 plaid back overcoats, Tues., Sept. 28. Liberal compensation for information that will lead to recovery. VANECK STANLEY & CO., 1347 Milwaukee-av.

PIN — LOST — DIAMOND PLATINUM. Tuesday, between loop and Hyde Park; reward. Ph. Hyde Pk. 4136.

POCKETBOOK — LOST — LADY'S, CONtaining $50; reward. Van Buren 1212. 4015 Wilcox-st., 1st.

PORTFOLIO—LOST—SALESMAN'S, ON RAvens. L; reward. Pro-Slate Panel Building Co., 439 Marquette Bldg.

PURSE — WILL THE LADY WHO PICKED up lady's purse containing $50 on Wilcox near 40th Wednesday afternoon please return and receive reward? Van Buren 1212. 4015 Wilcox-st., 1st.

PURSE—LOST—AT HARRISON AND STATE-sts. or on Clybourn-Wells car; contents $32 in currency and English gold piece; also receipts; reward. Ph. West 1214.

SUITCASE—LOST—BLACK IN THE VICINity of Broadway and Belmont, afternoon of Sept. 28. Liberal reward for its return. Phone Wabash 1900.

WATCH—LOST—IN WINNETKA; WRIST; gold rectangular curved case aluminum script lettering, gold face, leather strap, with gold buckles. Reward. Tel. A. R. BRUNKER, Winnetka 152 or Lawn. 4070.

WATCH CHAIN — LOST—GREEN GOLD, key attached; keepsake; reward. Rg. Pk. 7683.

WATCH — LOST—BRACELET, WITHOUT crystal and hand. Notify Kildare 8342.

WRIST WATCH — FOUND—LADY'S. OWNER call Rav. 4802.

$400 REWARD
For any information that will lead to the recovery of bonds, stocks, abstracts and notes stolen from our vault April 29, 1920. No questions asked.
FIRST NATIONAL BANK,
Compton, Lee Co., Ill.

PAIR GLASSES—LOST—ALUMINUM CASE; Wed.; reward. W. E. Kaiser, tel. State 8639.

CLUB AND ASSN. MEMBERSHIP.

GOLF OPPORTUNITY—$100 BUYS PLAYing membership with full privileges for 1921. Balance 1920 free; old Wheaton Golf club course, 18 holes; on Northwestern Ry., Aurora and Elgin, Roosevelt-rd., 45 minutes from the loop. Come out and play, or address F. B. WILLIS, Green Valley Country Club, Wheaton, Ill.

PERSONAL.

PERSONAL — WILL MARIAN SIMPSON PLEASE WRITE TO L. S. ADAMS, 227 CENTER-AV., BUTLER, PA.?

PERSONAL—E. E. ELLINGTON; NOT REsponsible for clothes 5 days from date. K. LISTUG.

PERSONAL—MAY S. REED; WRITE J. H. Izard, 52 Independence Bldg., Colorado Springs, Colo., giving your address.

PERSONAL—M. A. P.; PLEASE COMMUnicate with me at D. K. J. L. P.

BUSINESS PERSONALS.

PERSONAL — WE BUY OLD FALSE TEETH, bridge work, in any condition, gold crowns. Bring or mail them. Dental Exchange, Room 405, 143 N. Wabash-av.

PERSONAL—FULL VALUE PAID FOR OLD gold, silver, platinum, diamonds, false teeth, crowns, bridges. U. S. Smelting Works [the old reliable], 120 S. State-st. [next to Fair].

PERSONAL—SUPERFLUOUS HAIR PERMAnently removed without scarring by electricity; only gold needle operator in Chicago. Mme. Grace Earl, 1039 Marshall Field Annex.

PERSONAL — SUPERFLUOUS HAIR DEstroyed by 1 to 16 needle electrolysis; exclusive specialists. DRUM & DRUM, 108 N. State-st. Suite 819. Phone Central 1519.

PERSONAL—BUCKWHEAT HARD COAL. For sale. Prompt delivery. Address D D 242, Tribune.

PERSONAL — SUPERFLUOUS HAIR PERmanently removed by multiple electrolysis. MME. STIVER, 1009 Marshall Field Annex.

PERSONAL — HAIR REMOVED BY MULTIple electrolysis; guaranteed permanent. Mrs. Louise Keller, 36 S. State-st., Rm. 1200.

CLOTHING, FURS, ETC.

Genuine Hudson Seal Coats,
Trimmed with 16 in. marten or beaver collar and cuffs; no pieces; HOLLENDER skins; bargains; charge accounts invited.
Have your furs repaired and remodeled in our own factory. Save the middleman's profit. Open evenings until 7. Wabash 7325.
HOLLENDER FUR CO.,
"THE HOUSE WITH A REPUTATION."
401 Baltimore Bldg., 22 W. Quincy.

FURS AND FUR COATS
sold on a deferred plan of payment that will appeal to every woman. We are manufacturers. Savings guaranteed. Call or write for explanation of our plan.
OPEN EVENINGS.
MILLER & CO.,
36 S. STATE-ST.

BEAUTIFUL PONY COAT, TRIMMED WITH large Australian opossum collar and cuffs, 36 inch length; a real coat for service; specially priced, $172. Buy at wholesale. Novelty Fur Co., Room 418 Adams Express Bldg., 115 S. Dearborn-st.

FUR COATS FOR SALE—GENUINE HUDson seal coat, 38 in. long, made of finely selected pieces, only $200; also squirrel coatee, $35; brand new, never worn. The Resale Shop, 3429 Michigan-av. Open evenings.

UNCALLED-FOR SUITS.
and single trousers at cost. See Mr. Forman. Sell Bros. Subway, 31 W. Jackson.

FURS — BUY YOUR FUR COAT DIRECT from the maker. I guarantee every garment and enable you to save the middleman's profit. Alexander, Rm. 508, 333 S. Dearborn.

MINK COAT, SLIGHTLY WORN, COST $2,250; have a mortgage falling due, need ready cash; no reasonable offer refused. MRS. SNYDER, Oakland 4701.

FOR SALE—FUR COAT, 30 INCH NUTRIA, practically new, $50. Call Cal. 4021 btw. 9 and 5; Normal 2324 btw. 6 and 8.

BEAUTIFUL SEALSKIN COATEE SQUIRrel trimmed, very reasonable. Rogers Park 6647. 6559 Lakewood-av., 3d.

BEAUT. SEAL COAT, LARGE SQUIRREL collar and cuffs, 36 in. long; like new; real bargain, $165. Lake View 8422.

BEAU. SEAL COAT, MARTEN SHAWL collar and cuffs; bargain. Ph. Kenwood 4922.

BEAUTIFUL SEALSKIN COAT, SQUIRREL trim, latest mod., bargain. Drexel 2772.

36 IN. LATE MODEL SEAL COAT, SQUIRrel trimmed. Englewood 6093.

SEAL COAT, SQUIRREL TRIM, $... LGT. Phone Wellington 2534.

CASH FOR FURS AND COATS.
BARNETT, 503 S. STATE-ST.

FOR SALE—ELEG. SEAL COAT; LARGE marten collar, cuffs. Sacrifice. Doug. ...

FOR SALE—NATURAL DARK MINK scarf; practically new. State 5161.

FOR SALE— SEAL COAT, LGE. MARTEN collar, cuffs, latest mode. Normal 7755.

FOR SALE — OPOSSUM TRIMMED SEAL coat, winter suit, size 18. Kedzie 3020.

WANTED—HUDSON SEAL COAT, SQUIRREL or marten trim. Sunnyside 4700, Rm. 240.

BEAU. HUDSON SEAL DOLMAN, 46 IN. long; only worn few times. Douglas 111.

AUCTION SALES.

WILLIAMS, BARKER & SEVERN CO., 628-630 S. Wabash-av., General Auctioneers. Furniture, Carpets, General Household Goods. Tel. Harrison 3777.

TO RENT—ROOMS—SOUTH.

BLACKSTONE-AV., 5450—TO RENT—SINgle room for gentleman; $8; private home.

CALUMET, 5155, 3D—TO RENT—BEAU. newly furn. fu. rm., mod. apt., emp. mar. cpl. or 2 gents; perm.; $10 wk. Kenw. 7231.

CALUMET-AV., 4913, 1ST—TO RENT—Nicely furn. rooms. Jewish gent. L and surf. Drexel 8646.

CALUMET, 6025, 1ST — TO RENT—LRG. frt. rm., priv. fam.; suit. 2. Went. 5071.

CORNELL-AV., 5124—TO RENT—LGE. FRT. rm.; priv. bath; bus. gent.; I. C. exp.; ref.

CRANDON-AV., 7418, 1ST—TO RENT—Lrg. lt. rm.; ref. req. So. Shore 4777.

DORCHESTER, 6108 — TO RENT—LARGE light frt. bedrm., adj. bath; I. C. surf. and 63d-st. L trans.; 2 gents preferred.

ELLIS-AV., 6354, 2D—TO RENT—LARGE, attractive rm.; mod.; priv. fam.; ex. trans.

ELLIS-AV., 6303, 2D—TO RENT—LGE. mod. rm.; fine trans. Hyde Pk. 7329.

FORTY-EIGHTH-ST., E., 438—TO RENT—Lge. frt. rm., lav.; pri. home; people empl.

GRAND BLVD., 4911—TO RENT—LGE. FRT. rm., piano, lav., adj. bath. Kenwood 8174.

GRAND-BLVD., 5045, 3D — TO RENT — Large front room; surf. and L transp.

GREENWOOD-AV., 6600, 2D — TO RENT—Handy trans., modern conv.; priv. fam. 3 adults; 1 or 2 gentlemen. H. P. 4440.

GREENWOOD-AV., 6310—TO RENT—TWO large outside rooms. Blackstone 2263.

GREENWOOD-AV., 4404—TO RENT — FRT. rm.; high class bld.; I. C.; surf. Ken. L. ...

HARPER-AV., 5000, 2D—TO RENT—LARGE rm. for two; stm., face st., two beds; near 57th-st. I. C., etc.; 12 min. to loop; sur.

HARPER-AV., 6042, 2D APT.—TO RENT—Rm. with priv. bath, nr. I. C., surf., "L".

HARPER, 5744 — TO RENT—RMS., PRIV. fam., nr. U. of C., J. & Pk., I. C. Blks. 5813.

HARPER-AV., 6222, 3D—TO RENT—LARGE clean rm. for 1 or 2; I. C., "L," Jackson Pk.

HARVARD-AV., 6642—TO RENT—SUITE 2 airy, large rms., in priv. home; ½ block R. I. R. R., "L," and surf.

INDIANA-AV., 5501-9, COR. GARFIELD-Blvd.—To Rent—Roy Apts., beau. furn. rms.; pv. lav., shr., etc.; $5 wk. up; 1½ bl. L.

INDIANA, 5430, 2D—TO RENT—LGE. OUTside rm.; well furn.; L exp. and surf.

KENWOOD-AV., 5704—TO RENT—LIGHT frt. rms.; side rms.; run. water; I. C. exp.

KIMBARK-AV., 6514—TO RENT—LGE. FT. rm. with breakfast in mod. house, nr. Jack. Pk., to bus. men with best ref.

LAKE PARK, 4165, 3D—TO RENT—OUTside rm., run. w., elec., good trans. Oak. 1300.

LAKE PARK-AV., 4358, 2D—TO RENT—Elec. furn. rooms, frt. and side, adj. bath; well heated, mod. aput.; I. C. "L," surf.

LAKE PARK-AV., 4346—THE MOSIER—TO Rent—Desir. big frt. rms., I. C., L exp. A refined clean, comf. place to live.

LAKE PARK-AV., 4618, 2D—TO RENT—Outside rm., private bath; no other roomers. Drexel 7438.

LAKE PARK, 4643 — TO RENT—ROOMS, priv. bath; board optional.

LAKE PARK, 5057 — TO RENT—LRG. RM., running water; men pref.

MICHIGAN-AV., 5444, 3D—TO RENT—BEAUtifully furnished front room with alcove; also room with running water and connecting bath; nr. 55th-st. L; in private family.

MICHIGAN-AV., 4740, 1ST APT.—TO RENT—Room; all conveniences. Ph. Drexel 656.

MICHIGAN-AV., 5221, 3D — TO RENT—LG. des. rm., lav., lrg. close. front outlook.

MICHIGAN-AV., 4149 — TO RENT—DESIRable outside rooms, mod. apt. WARNER.

MICHIGAN, 5121, 3D—TO RENT—CLEAN lgt. rm., run. water; good home for gent.

MICHIGAN, 5030, 2D—TO RENT—LG. RM., conn. bath; suit. for 2 gents only; pv. fam.

MICHIGAN-BLVD., 4426—TO RENT—LGE. airy rm.; new furn.; 12 m. loop.

MICHIGAN, 4316—TO RENT—SINGLE AND double, running water. Steam heat.

MICH.-AV., 1922-24 — TO RENT—LARGE front fur. room. Cal. 931.

MICHIGAN, 5649, 3D—TO RENT—LOVELY rm., adj. bath; 1 or 2 gentlemen.

MICHIGAN-AV., 5137—TO RENT—LARGE, bright outside room; pri. lavatory; reas.

MICHIGAN-AV., 4525, 1ST—TO RENT—DEsirable south bedroom.

MICHIGAN, 3223—TO RENT—MODERN rm.; good transportation.

MICHIGAN, 3653—TO RENT—LGE. FRT. rm., adj. bath. Mod. Good trans.

NORMAL-BLVD., 1 BLK. HAMILTON PK.—To Rent—Extra lge., lt. rm. Ph. Stewart 2750.

NORMAL-BLVD., 6337—TO RENT—LARGE front room adj. bath; L and surf.; res. Phone Went. 4369.

OAKWOOD-BLVD., 436—TO RENT—LARGE frt. room, alcove, priv. bath, toilet; also pleas. frt. rm. on 3d floor; 1 blk. from L. Douglas 2467.

OAKWOOD-BLVD., 630, 3D—TO RENT—TWO lrg. outside well furn. rms., adj. bath, 1st class apt. bldg. All trans. Grant, Oak 1432.

PRAIRIE-AV., 4210—TO RENT—IN MOD. apt., nicely furn. rms.; exc. trans.; gents.

PRAIRIE-AV., 6128, 3D—TO RENT—PLEASant, well furn. frt. room suit. 2; 1 bl. L.

PRINCETON, 7316—TO RENT — LARGE front room and kitchenette; also bedroom, furnished; water in both rooms. Stewart 3754.

SIXTY-FIFTH-ST., W., 427, 1ST—TO RENT—Furn. rooms; light hskpg. if desired; near L; electric light, running water.

SIXTY-SIXTH-ST., W., 253—TO RENT—RM. 1 block from Rock Island. For gentlemen only. Went. 5237.

SIXTY-FIFTH-ST., E., 1543 — TO RENT—room to modern house, $4.

SIXTY-SECOND-ST., E., 550, 1ST APT.—TO Rent—Well furn. rm.; pri. fam. Eng. 6834.

SIXTY-FIRST-ST., W., 233—TO RENT—Outside rms., mod., nr. L and surf.

SOUTH PARK-AV., 5816, 1ST—TO RENT—Neatly furn. rm.; suit. 2.

STONY ISLAND, 6050, 1ST—TO RENT—Large light airy bedrm., bath adj.; also beautiful front room, facing Jackson pk.; will rent together or separate; pleasant home for right party; no other roomers. Midway 5538.

STONY ISLAND-AV., COR. 63D-ST. NEW Park Gate Apt. Hotel. Tel. Blackstone 3824. Room and private bath, $12 a week; near L and I. C. station.

UNIVERSITY-AV., 6131—TO RENT—LRG. well furn. frt. rm.; 1 or 2 men; L & I. C.

VERNON-AV., 6122—TO RENT—BEAUT. large, unfurn. rm., in high class apt.; best transp. Englewood 7422.

VINCENNES-AV., 4603, 2D—TO RENT—Large, mod. frt. rm., for 2. Kenwood 5509.

TO RENT—TWO DESIRABLE ROOMS, EN suite, parlor and bedroom, connecting bath, in private home [apt.] in Kenwood; $85 a month; Ill. Cent. and surface lines; near good restaurants. Kenwood 5534.

TO RENT—BEAUT. FRONT RM.; STEAM heat; hardwood floors; adj. tiled bath; fur. in cream enamel; 2 blks. I. C., L and surf., Jackson Park. Midway 3981.

TO RENT—SUNNY, WELL FURNISHED room; to lady only; all conveniences; Hyde Park, near I. C. Phone Oakland 244.

TO RENT—LG. WELL FURN. RM., ADJ. bath. Jackson Pk. ex. I. C.; $5. Hyde Pk. 9867.

TO RENT—ACCOMMODATE 2 MEN; LARGE rm.; sep. beds; priv. fam. Midway 5862.

TO RENT—FRT. RM., CONV. I. C.; PRIV. fam.; gentl.; refs. Ph. Blackstone 6573.

TO RENT—FRONT ROOM, KIT., PRIV. suit. married couple; ref. Kenwood 7106.

TO RENT—OUTSIDE RM., NR. 43D L, TO young woman empld.; hskpg. priv. Oak. 6845.

TO RENT—ROOMS—NORTH.

AINSLIE, 946—TO RENT—LIVING ROOM and sun parlor; also smaller room; adj. showers; break. opt. SIMPSON.

ARGYLE, 1042—TO RENT—1 UNFURN. RM., run. water, $25 mo. Apt. 2.

ARGYLE, 1216, 2D — TO RENT—NEATLY furnished room, 1 blk. from L Sta.

BARRY-AV., 853, 3D FLAT — TO RENT—Room 1 or 2 people.

BROADWAY, 3013, 1ST—TO RENT—NEWLY fur. frt. rm.; 2 lge. closets; no other roomers; reas. Phone Lake View 3602.

BROADWAY, 5148, 1ST—TO RENT—RM., lge., 2 gents pfd.; $8. Edge. 2015. Chaker.

BROADWAY, 3518, 2D—TO RENT—2 PLEA. mod. rms., adj. bath; no other roomers.

BUENA-AV., 1031, 2D—TO RENT—NICELY fur. lge. clean frt. rm.; L. bus.

CLARK-ST., N., 3149, 3D—TO RENT—LGE. front room, stm. and elec. Well. 6664.

DAKIN-ST., 1049—TO RENT—NEWLY DEC. rm., adj. bath; home privileges; Sher. ex.

DEARBORN, N., 1203 — TO RENT—1 RM. in a 2 bedrm. and bath bach. apt. Apply Housekeeper.

EASTWOOD-AV., 2433, 2D—TO RENT—Pleas. front rm.; excel. tran.; congenial adult family of 3; business woman preferred. Ravenswood 1068.

EDGECOMB-PL., 937—TO RENT—WELL furn rm.; best trans.; ref. exch. Brown.

FOSTER-AV., 1017, 2D—TO RENT—AIRY fr. rm., with priv. fam. for gent. Edge. 5231.

FOSTER-AV., 1323, 1ST — TO RENT — NICE light rm.; nr. "L" exp. Edge. 7527.

GREENVIEW-AV., 4432—TO RENT—LARGE, light, front room; bath; hot water heat; no other roomers; fine trans.; 1-2 gentlemen.

GLENWOOD-AV. — TO RENT—VERY DEsirable, $7; priv., gentleman only. Sunnyside 6970.

HAZEL, 4337, 2D—TO RENT—LARGE FRT. rm.; priv. fam.; exc. trans.; bkfst. opt. L. V. 8912.

HAZEL-AV., 4405, 3D — TO RENT—CLEAN outside rm., priv. fam., reas. Edge. 9340.

HOWE-ST., 2008, 3D — TO RENT—ELEG. lrg. rm. Lincoln 8072.

IRVING PARK-BLVD., 934—TO RENT—Beautiful parlor, room. Sheridan exp.

KENMORE, 4341, 1ST—TO RENT—NICELY furn. rm.; priv. home; Wilson exp.; gents.

KENMORE, 4711—TO RENT—ROOM IN PRI. fam.; good heat; Wil. L.

KENMORE, 4034, 2D — TO RENT — COMF. rm. for 1 or 2 gents. Sher. exp. L. V. 5712.

LA SALLE, N., 1706, 2D FL.—TO RENT—Lge. rm., opp. Lincoln pk. Linc. 4411.

LAWRENCE, 859, 2D—TO RENT—ATTR. front rm.; prt. family. Sunnyside 8807.

LELAND, 902, 3D—TO RENT—DESIRABLE south front room; men; bus. Wilson X.

MAGNOLIA-AV., 4419—TO RENT — ELEgantly furnished room; private family; Wilson L; marr. cple. KNIGHT, 1st apt.

MAGNOLIA-AV., 4867 — TO RENT—ATT. front room, 1 or 2 gents. Call aft. 6.

MAGNOLIA-AV., 4635—TO RENT — LARGE room, suitable for two; fine location.

MAGNOLIA, 4520—TO RENT—ROOMS; Wilson express. Sunnyside 2419.

MALDEN, 4415, 1ST — TO RENT—ATTR. rm., adj. bath, sml. fam.; ex. trans.

MARGATE-TER., 924, COR. SHERIDAN-RD. and 1 blk. s. Argyle—To Rent—Eleg. lge. frt. rm. with sun parlor; twin beds; 2 gents or married couple. ROSS.

MARGATE-TERR., 945, 1ST—TO RENT—Beaut. lge. frt. rm.; Arg. sta., bus. Sunny. 4748.

MILDRED-AV., 2701 — TO RENT—2 WIN. nicely furn. frt. rm., near Diversey, priv. fam.; all mod. conv.; ex. trans. Ph. Lincoln 6272.

RACINE, N., 4631—SHER. PK. HOTEL—TO Rent—Doub. and sing. rms. $5 to $10.

ROKEBY-ST., 2957, APT. 2—TO RENT—2 large front, unfurnished, use of kitchen; $12.50 week; 1 large well furn. room, suitable for 2, emp.

ROSEMONT, 1514, 1ST—TO RENT—LIGHT, clean rm., pri. fam. State 5440. Mr. Wright.

SHEFFIELD-AV., 3514, 3D—TO RENT—LG. frt. rm., 1 or 2; ex. trans. L. View 6257.

SHEFFIELD, 3820—TO RENT—NEWLY furn. front rm.; ½ blk. Sher. exp.; bus; pri.

SHERIDAN, 4715, 2D—TO RENT—EXCEPtionally fine front suite, richly furnished; con. bath, lav., piano, and porch; business men; references required; Wil. L.

SHERIDAN, 5055—The James
2 3 rm. apts. with priv. bath, also large rms.; adj. showers; Arg. ex., bus. Edge. 8018.

SHERIDAN-RD., 4718—PANTHEON ARMS—To Rent—New rooms; elegant furn. room; water, wall and twin beds; prices reasonable.

SHERIDAN-RD., 4312, APT. A—TO RENT—Lovely room, conv. bath; lovely home to right party; bus and L.

SHERIDAN, 849, 2D—TO RENT—LGE. FRT. rm.; home comforts; Sher. ex. L. V. 6993.

SHERIDAN, 4930—TO RENT—LGE. FR. rm., $12; also sing., $7 up.

SHERIDAN, 4446, 2D—TO RENT—LARGE, light room, gentlemen. Ravenswood 2805.

SHERIDAN, 6934, 2D—TO RENT—FRT. suite, porch; 2 men; mar. cpl. R. P. 6029.

ST. JAMES-PL., 432 — TO RENT—FUR. RM., stm., elec., $3; ½ blk. Linc. P. Div. 9122.

SUNNYSIDE-AV., 918, 1ST — TO RENT—Mod. fr. rm.; Wil. L; 2 in fam. Edge. 1091.

SURF-ST., 550, APT. 5A—TO RENT—LGE. mod. tw. beds, run. water; Broadway L, bus. Wellington 9727.

WILSON-AV., 1623, 3D—TO RENT—LGE. rm., suitable for 1 or 2; private fam.; nr. bus and L and Northwestern.

WILSON, 834, 1ST—TO RENT—ELEG. RM., op. bath, suit. 2; pri. fam.; Wil. ex.

WILSON-AV., 918—TO RENT—ATTRACTIVE large front rm., 2 or 3, 20 min. to loop.

WILSON, 857, 1ST — TO RENT—DESIRAble outside rms., Wils. L, bus.

WILTON-AV., 3833, 2D—TO RENT—LARGE room, 1 or 2. Graceland 8923.

WINTHROP-AV., 5314, 2D—TO RENT—FRT., young marr. cpl., liv. alone; nice, clean rm. for gent. Call evenings after 7.

WINTHROP, 4836—TO RENT—WELL FURN. lge. frt. rm. for 2; also single rm.; Arg. X.

TO RENT — BEAUTIFUL FRONT ROOM overlooking lake, in private home, to business man appreciating quiet, congenial surroundings; Wilson exp. Sunnyside 7883.

TO RENT — ATTRACTIVE 1 AND 2 ROOMS on bachelor floor in high class apt. bldg., near Lincoln Pk. golf course. Address B 101, Tribune.

TO RENT—FATHER AND DAUGHTER WILL share with 1 or 2 eleg. furn. apt., piano, victrola; 2 baths; nr. exp. L and lake; 20 mins. to loop. Lake View 9121.

TO RENT—VERY DESIRABLE RM., 1 OR 2 employed ladies; kitchen privilege if desired; convenient location; Wilson "L" bus. Reasonable. Sunnyside 5503.

TO RENT — LARGE FRONT BAY WINDOW rm., mod. priv. home, for 1 or 2 reliable empl.; home privileges. Call Graceland 9704. Sheridan exp.

TO RENT — VERY DESIRABLE FRONT room, 1 or 2 gents. Gentiles, private family, convenient to surface, L and N. W.; breakfast if desired. Edge. 8521.

TO RENT—ATTRACTIVE ROOM, ADJ. bath, to business man; priv. family, home privl.; Sheridan exp. and bus; $12 per wk. L. V. 4783.

TO RENT—BEDRM. AND PARLOR, SOUTH exposure, priv. fam.; good trans. 1 or 2 gents or couple empl. Wellington 6619.

TO RENT—ATT. OUTSIDE RM., 1 BLK. TO Edgewater Beach sta.; references reqd.; $10 wk. Phone Edgewater 1846 mornings.

TO RENT—BEACON-ST. BEAUTIFUL OUTside furn. room and bath; gentleman; no other roomers; ref. req. Graceland 4837.

TO RENT—FURN. RM., WITH KIT. PRIVIleges, or will share apt. with a business married couple. Phone Well. 7905.

TO RENT—FRT. LT. AIRY RM., LGE. closet; s. h.; 1 or 2 gents. Lake View 3758.

TO RENT—PLEASANT FRT. RM., MOD.; Al trans.; $5; gent. Grace. 9329.

TO RENT—LIGHT, STM. HTD. RM., ADJ. bath; oup. emp. Irving 3004.

TO RENT — LARGE OUTSIDE ROOM, ADJ. bath, suit. for 2. Rav. 2570.

TO RENT—MOD. FRT. RM.; SHERIDAN ex. Gent. Ref. $8. L. V. 5098.

TO RENT—NICE RM., SUITABLE FOR 2. Phone Sunnyside 3-2.

TO RENT—UNFURNISHED BEDROOM; STM. heat; $20 per month. Edge. 2342.

TO RENT—FRT. RM., MOD. APT., PRIV. fam. ... trans. L. V. 4410.

TO RENT—ROOMS—NORTHWEST.

BARRY-AV., 4117—TO RENT—LGE. LIGHT rms., suit. for 1 or 2 gents; good trans.; priv. home.

TO RENT—LT. OUTSIDE RM., WILSON-AV. nr. Troy; steam htd., mod. apt.; sing. or doub.; $6 to $8; nr. L. Ph. Monticello 1537.

TO RENT—RM. ½ BLK. LOGAN L STA.; gent. pref. Ph. Albany 1822.

TO RENT—ROOMS—WEST.

ADAMS, 3522—TO RENT—PARTIC. BUS. man, frt. rm., priv. lav., h. w. heat; ¼ blk. Garf. Park.

ADAMS, 2156—TO RENT—NICELY FURnished steam heated; men only; $5.

FLOURNOY, 3541—TO RENT—LRG. LIGHT rm., mod.; nr. L; priv. home; suit. 2 men.

MASSASOIT-AV., AUSTIN—TO RENT—RM. in private home. Address C 55, Tribune.

MONROE, 4206, 3D—TO RENT—2 FURN. rms. suit. for 2 gents. each; stm. ht.; elec.

SACRAMENTO-BLVD., N., 231—TO RENT—Nicely furn. frt. rm. for 2, h. and c. run. water. Stm. heat, elec. lt., and surf. Garf. 52...

ST. LOUIS-AV., S., 24—TO RENT—OUTSIDE sing. rm., lg. clothes closets, mod.; ½ blk. Madison and Garfield Pk. Gent. Lake.

TO RENT—PLEASANT FRT. RM., NR. GARfield Park; ex. trans. Gar. 5883.

TO RENT—HOUSEKEEPING ROOMS.
South Side.

BLACKSTONE-AV., 5804 — TO RENT—3 R. lt. hskpg., unf., fine. KAPSER.

CALUMET-AV., 5318—TO RENT—FURNISHed, newly decorated 3 r. conn. suite; mod.

CALUMET, 4440 — TO RENT—MODERN, desirable hskpg. suites.

ELLIS, 4217—TO RENT—LG. FT. RM. ON 3d fl. for hskg.; st. ht.

FIFTY-FIFTH-ST., E., 1366—TO RENT—3 large airy, nice hskpg. rms.; with bath; for 2 bus. girls or marr. couple. Black. 3680.

FORTY-FIFTH-ST., E., 929—TO RENT—Well furnished 3 rm. apt., with sleeping porch; adults. Ph. Oakland 6261.

GRAND-BLVD., 4101 — TO RENT — 1 RM. mod. frt. hskp. suite; L and surf. Oak. 3640.

GRAND-BLVD., 3800—TO RENT—COZY 2 rm. apt. Tel. Douglas 6140.

GRAND-BLVD., 3549—TO RENT—LT. 3 room bsmnt. suite; also sg. rm. Doug. 3098.

GRAND-BLVD., 4509—TO RENT—FINELY furn. rms.; every conv. Ken. 10272.

GREENWOOD-AV., 6201, 1ST—TO RENT—1, 2, or 3 frt. rms., suit. 2 ladies or marr. couple.

KIMBARK-AV., 6017—TO RENT—MOD. 2 rm. suite, kitch.; adults; excel. trans.

MICHIGAN-AV., 5605, 2D — TO RENT—2 and 3 rms. frt. suite; range; r. w. and e. l.; reas.

MICHIGAN-AV., 4149—TO RENT—OUTSIDE hskp. suite, liv. rm., piano, bedrm., kit., porch.

MICHIGAN-AV., 3020, 3—TO RENT—2 housekeeping rooms. Run. water. Col. 186.

MICHIGAN, 3647—TO RENT—LGE. NICEly furn. frt. rm.; mod.; nr. L and surf.

PRAIRIE, 5136, 2D—TO RENT—2 RMS. hskpg.; exc. trans.

North Side.

BROADWAY, 3123 — TO RENT—FR. BEDroom with kitchen privil., or lady will share flat with marr. cple. Well. 10494.

BROADWAY, 4115 — TO RENT—ROOMS for lt. hskpg. in priv. fam. of 2. Well. 2439.

CLIFTON-AV., 4432—TO RENT—LIV. RM. and kitch. for hskpg.; 2 blks. Wil. L.

EDGECOMB, 948—TO RENT—3 RM. SUITE, comp. furn., $75; also lge. fr. rm., kitchenette, $12. Lake View 1187.

EUGENIE-ST., 146, 3D—TO RENT—PRIV. kitchen, din. rm., bedrm., elevator.

KENMORE, 4011—TO RENT—3 AND 4 RM. suites; also single rms., Sher. L and bus.

KENMORE-AV., 4132, 3D — TO RENT—Hskpg. suite 3 rms., eleg. furn.; Sher. exp.

LA SALLE, N., 1112—TO RENT—LT. HSKG. rooms, kitchenette, steam heat, elec. lt., sleeping rooms; priv. bath.

RACINE, N., 4411—TO RENT—VERY DESIR. frt. suite. Ph. Edgewater 6778.

SHERIDAN, 4917—THE PERSHING—TO Rent—Beautifully furnished sun parlor and bedroom; modern; new; also singles.

SHERIDAN-RD. — TO RENT—BEAUTIFUL suite 3 rms., sun parlor, bath. Edge. 9157.

WINTHROP, 4829—TO RENT—2 AND 3 room compl. furn. suite, real kitch., light, airy.

TO RENT—3 HSKP. RMS., ALL OUTSIDE; Wilson L. Sun. 1664, eve.

West Side.

JACKSON-BLVD., 1700—TO RENT—4 RM. hsekpng. suite; steam h. w., elec.

HAMLIN, N., 228, 3D — TO RENT—3 FURN. rms., opp. Garfield Pk. Oak Pk. "L."

TO RENT—HSKPG. RMS., KITCHEN PRIVileges, with use of flat; all conveniences; exc. trans., steam heat; reas. Garf. 4143.

WANTED—TO RENT—ROOMS.

WANTED—TO RENT—DOCTOR AND WIFE wish to rent room on West Side; private family, want it as office later. Phone Lincoln 4241.

WANTED—TO RENT—ROOM IN REFINED family North Side by lady employed. Address E O 215, Tribune.

WANTED—TO RENT—A HSKPG. ROOM, BY mar. couple employed. Address D D 543, Tribune.

WANTED—TO RENT—ROOM, FOR MARried couple empl.; Conv. to I. C. Ry., with or without board. Address E E 434, Tribune.

WANTED — TO RENT—BY COUPLE, ... 2 or 3 lgt. hkpg. rms., N. or N. W.; reas.; good trans. Address E E 500, Tribune.

WANTED—TO RENT—2 RMS. AND KIT.; unfurn.; stm. heat; not more $40. Lawndale 8259.

WANTED — TO RENT — N. S. ENG. BASE. apt. or din. rm., kit., slp. pch. Oak. 2524.

WANTED—TO RENT—ROOMS.

WANTED — TO RENT—ROOM IN PRIVATE family near Humboldt Park, by workingman; state price, part., etc., or no attention. Address A 348, Tribune.

WANTED—TO RENT—YOUNG BUSINESS girl would like pleasant rm.; must be near Garfield pk. and reasonable. Call Wabash 972. MISS DRAYER.

BOARD AND LODGING—SOUTH.

BLACKSTONE-AV., 5714, H. P. 2780—THE Harvard—American plan only; several choice suites; private baths; single and double rms. Make attractive rates to business people.

BLACKSTONE-AV., 5510—BATHRM. SUITE, single, double rms.; Am. plan; nr. I. C.

KIMBARK-AV., 6230—COMF. ROOM FOR 2 with best family table; refined surr.

LAKE PARK AV., 3920—2 DOUBLE ROOMS with board for students or small family adults. Kenwood 727.

BOARD AND LODGING—NORTH.

GARY-PL., 626—RM. AND BOARD FOR 4 gentlemen, Jewish preferred; 1 blk. N. Addison and 1 blk. W. Sheridan-rd.

KENMORE, 5423—2 LARGE, SUNNY RMS.; best home table; house near L, bus, surf.

MELROSE-ST., 550 — TO RENT—NICELY furn. room, suitable 2, with board; mod. conv., near Broadway, lake, park. Graceland 8613.

BEACH VIEW HOTEL
To Rent—1 sing. and kitchenette, 1 living rm., sun par., and kitchenette; sublet 1 4 r. kitchenette. Ph. Rogers Park 8200.

EMPLOYED REFINED YOUNG LADY, willing to stay home evenings and help with housework in exchange for room and board. N. S.; good trans. Ph. Sunnyside 4904.

1021-23 LAWRENCE-AV., COR. KENMORE—Rooms; excel. meals; ideal location. Edgewater 2059.

BOARD AND LODGING—WEST.

MADISON, 4231, 3D—LG. LT. RM. FOR EMployed mar. cple.; priv. fam.

BOARD & LODGING—MISCELLAN'S.

YOUNG LADY WIDOW WILL GIVE LOVing care to little girl between 3 and 10 years of age in motherless home; also piano instruction if desired. Address A 552, Tribune.

HOTELS.

APARTMENTS.
The flexibility as to the size, arrangements and decorations to meet any requirement is but one of the always to be desired features offered by the Somerset apartments.
TWO ROOM SUITES
consisting of parlor, bedroom, dressing room, and bath.
TWO ROOM APARTMENTS.
Living room, dressing room, with bath; breakfast room kitchenette.
THREE ROOM APARTMENTS.
consisting of living room, bedroom, with dressing room and bath, breakfast room and kitchenette.
FOUR ROOM APARTMENTS.
A large living room with sun parlor, bedroom with dressing room and bath, breakfast room and kitchenette.
Outside dressing rooms assure abundance of light and air—choice of either twin or double beds, large size dressing cabinets, dainty built-in dressing table and full length dressing mirrors, also white tile bathroom with the latest improved overhead showers and water mixers, with which you can have water at any temperature desired.
THE SOMERSET,
Sheridan-rd., at Argyle.
SUNNYSIDE 7000.

HOTEL BIRCHMONT
Fargo and Greenview-av.
Phone Rogers Park 800.
Accommodations superior to any other American plan hotel on the North Side. Room and board for one person, with single room and private bath, $20 to $25 per week. Room and board for 2 people, with parlor, bedroom and private bath, $42 to $50. Larger suites for families at reasonable rates. One block from lake and beaches, two blocks from Jarvis-av. L Station. Special attention for children.
WILLIAM F. SOMMERS,
Manager.

Drexel Arms
FINEST BOULEVARD LOCATION.
Large attractive rooms with private bath.
ONE PERSON .... $2.50 to $4 A DAY
TWO PEOPLE .... $3.00 to $5 A DAY
SPECIAL WEEKLY RATES. 200 ROOMS.
Every modern convenience; 15 min. from center. Cottage Grove cars to door. Elev. and Ill. Cent. 2 blks. Phone Drexel 9573.
CAFE THE BEST. MODERATE PRICES.
DREXEL AND OAKWOOD-BLVDS.

THE STANLEIGH
SHERIDAN-RD. AND PRATT-BLVD.
THE HOME OF COMFORT AND CONVENIENCE. AN EXAMPLE OF THE HIGHEST DEGREE OF EFFICIENCY IN HOTEL SERVICE. REFINED, ELEGANT. LOCATED IN THE RESIDENTIAL SECTION NEAR THE LAKE.
BILLIARD ROOM, DANCING, EXCEPTIONAL RESTAURANT FACILITIES.
A FEW CHOICE KITCHENETTE AND BACHELOR APARTMENTS NOW AVAILABLE AT REASONABLE RATES.
ROGERS PARK 7010.

Seville Apartment Hotel
4144 SHERIDAN RD.
PHONE LAKE VIEW 9000.
ONE AND TWO ROOM KITCHENETTE APARTMENTS FURNISHED COMPLETE.
MAID SERVICE.
EXCELLENT CAFE IN CONNECTION.
TWO BLOCKS SHERIDAN-RD. L.

BLACKWOOD HOTEL
4500 BLOCK CLARENDON-AV.
New fireproof bldg., finest and best located apts., overlooking lake, near bus, Wilson "L," and Broadway car; 1 to 3 rooms, $90 and up monthly. Also beautiful rooms with private baths, $3.50 and up daily. Excellent hotel service. Phone Edgewater 8600.

HOTEL GRASMERE. 4621 Sheridan-rd. Ravenswood 3700.
MOST EXCLUSIVE HOTEL ON NORTH SHORE—Every room with bath; two room suites with private porches; 2 blocks Wilson-av. L Station; 2 blks. from beaches; all blvd. bus to door.

CLUXTON HOTEL
AT BIRCHWOOD BEACH.
7450 Greenview-av. Rogers Park 884.
Superior cuisine; ideal home. 2 persons, American plan, $37.50 a week; European plan, $25. ANNEX, European plan, $10 a wk. up; American plan, $20 a week up.

THE HIGHLANDS,
7455 GREENVIEW-AV.
Firepf. apt. hotel; 2 blks. Birchwood "L," 1 blk. lake; 1 to 4 rms., comp. fur. for hskpg. $2.50 day, $72.50-$150 mo., incl. gas, ser., cafe. Ideal home. Rogers Park 6100.

Hotel La Strain and Annex,
3535 Ellis-av.—Cozy rooms, single or en suite, $1 per day and up, $5-$8 per wk. and up for 1, $7-$12 per wk. and up for 2. I. C., surf. lines, and Lake Mich. 1 block, 10 min. to loop. J. O'DONNELL, Mgr. Douglas 7100.

LAKE FRONT HOTEL
CAFE MODERATE PRICES.
3800 Lake Park-av. Beautiful rooms overlooking lake, single or en suite; hot and cold water; excellent transp. I. C., surface, L. $5 per wk. and up or by day. Drexel 5909.

HOTEL REVERE,
417 N. Clark-st., corner Austin-av.
Remodeled and refurnished; 5 min. walk from loop; $6 per week; with bath, $12 and up; transient rates, $1.50 per day and up. Rand. 330.

LEXINGTON HOTEL — MICHIGAN-BLVD. and 22d-st.—Absolutely fireproof, offering exceptionally low weekly rates. Rooms at $9, $10.50, and $12 single; $11, $12.50 and $14 double. Phone Calumet 1840.

NEW BRADFORD HOTEL.
3000 Michigan-av.; 260 outside rooms, mod. conveniences; cafe connecting; rate $5-$8 weekly; trans. $1 per day up. Calumet 5653.

GLENGYLE APT. HOTEL OFFERS NOW 2 or 3 room furnished apts., $90 to $155, 6 months' to year contract. See us for first class, quiet, refined home. M. L. COOPER, Mgr. 941 Glengyle-pl. Sunnyside 4820.

HOTEL MORLONDE, 4046 SHERIDAN-RD.—$9.50 single, $12 and up double; with private bath, $15 single, $17 double and up; absolutely modern and exclusive. Phone Sunnyside 7171.

THE BOULEVARD INN,
1512 Hyde Park-blvd., cor. Lake Park-av. ½ blk. to I. C. R. R.; center of hotel district; high grade rm., $12 per week and up.

HOTEL MAEBURNE
Ideal family hotel; Am. plan; 2 blks. to lake and Howard L sta.; suites and single rms., bath. 7605 Bosworth-av. R. P. 9670.

HOTEL DEL PRADO.
Attractive winter rates; 15 min. I. C. service to city. H. P. 2410. 59th and Blackstone.

BEACH VIEW HOTEL.
7645 Sheridan-rd. 1 to 4 rooms, kitchenette apts., maid service. Rogers Park 8200.

DREXEL SQR. FURN. APTS.
3-4 rms., complete for hskpg.; $85 to $150. 810 Hyde Park-blvd. [E. 51st]. Ken. 940.

MADISON PARK APARTMENT HOTEL, 1380 Hyde Park-blvd. Kenwood 4300. I. C. exp., 10 min. to loop; hotel service.

HOTEL MARCO, 510 S. DEARBORN-ST.—Steam heat, running water in rooms; newly furn.; 75c day and up. Wabash 4831.

NEW PARK GATE HOTEL, 1352 E. 63D-st. Tel. Blackstone 3824—Room and private bath, $12 a week; near L and I. C. sta.

EASTWOOD HOTEL,
4044 SHERIDAN ROAD.
EDGEWATER 3196.

BOARD WANTED.

BOARD—PRIV. HOME; CONGENIAL BUS. marr. coup.; Gentiles. Phone Randolph 6939. MR. RANDOLPH.

BOARD—AND RM. FOR LADY IN WALKing distance of 49th and Blackstone. Address A 234, Tribune.

BOARD—AND ROOM—PRIVATE GARAGE by young bus. man; state details. Address B 235, Tribune.

BOARD WANTED.

BOARD—AND ROOM—IN PRIV. FAM., BY girl student, N. Side pref.; ref. req. Address D D 503, Tribune.

ROOMMATES.

WANTED — BUSINESS WOMAN TO SHARE small apt. in Woodlawn with lady employed; rent reas.; refs.; give phone and address. Address B A 80, Tribune.

GENTLEMAN WILL SHARE LARGE WELL furn. room with gentleman desiring real home in prt. fam.; North Side. Sun. 7016.

TWO MEN, 25, WOULD LIKE TO SHARE an apt. with 1 or 2 cong. yng. men.; North Side; ref. ex. Address A 507, Tribune.

NURSE — PRIVATE DUTY, SHARE APT. with nurse, nr. lake, South. Address ... 94, Tribune.

1218 WILSON — BUS. GIRL WILL SHARE well furn. apt., 2 bus. girls. Sunny. 2640.

TO RENT—HOUSES—SOUTH.

TO RENT—543 E. 34TH-ST.—MODERN RESidence, 10 rms., newly decorated, hot water heat, hardwood flrs., elec. lights, 2 baths; $100 per month.
R. M. O'BRIEN & CO.,
3457 Indiana-av. Douglas 1583.

TO RENT—21 ROOM BRICK FOR ROOMers [colored]. 2967 South Park-av. 2 baths. $100 mo. Poss. now. Owner, phone Main 120.

TO RENT—BUNGALOW, SO. SHORE, TO couple who will board and room owner and wife. Address E Y 339, Tribune.

TO RENT—HOUSES—NORTH.

TO RENT—6240 SHERIDAN-RD., BEAUTIful mansion with about 250 ft. frontage on Sheridan-rd.; possession October 1st. A home second to none on the drive; rental very reasonable. Phone JOHN HADERLEIN JR., Lake View 1304.

TO RENT—12 ROOM HOUSE, 3 BATHS, vapor heat, wide lot; rent to May 1st, $200 per month; longer lease at $250. 914 Central-av. Get key at 1157 Wilmette-av. A. B. EDDINGTON, Phone Wil. 640, Wilmette, Ill.

TO RENT—8 ROOM HOUSE, 7047 N. ASHland-av.; $100 per mo.; will repair. See MISS NELSON, R. P. Presb. Church, Greenleaf and Greenview-avs., Rogers Park.

TO RENT—1540 N. STATE, MOD. 3 STORY stone ft. res., nr. Lincoln Pk.; select location; im. poss.; open for inspec. F. A. O'DONNELL, 1007 Conway Bldg. Fr. 1861.

TO RENT — BEAUTIFUL MODERN HOMES with garages on North Shore, possession Oct. 1, $300 to $400 per mo. J. G. UPTON, Agent, 4403 Sheridan-rd. Ph. Edgewater 964.

TO RENT—6 RM. 2 STORY COTTAGE; $80 per mo. 1718 Cullom-av., immed. poss.
F. J. ROWE & CO., 1543 E. 53d-st.

TO RENT—HOUSES—SUBURBAN.

TO RENT—RIVERSIDE—MY BEAUTIFUL $35,000, elegantly furnished home, with option to purchase, rent to apply; large wooded lot; spacious rooms and servant quarters, double garage. Address A Y 362, Tribune.

TO RENT — HOUSE, 9 ROOMS, 3 BATHS, hot water heat, garage; best location; Oct. 1, $175. Mrs. Oliver, Evanston 6400.

TO RENT—FURNISHED HOUSES.

TO RENT—FURNISHED—GLENCOE.
8 room residence, 5 bedrooms, h. w. heat, 2 baths; Oct. 8 to May 1; rent $175 per month.
7 room residence, 4 bedrms., sun, breakfast and sleeping porches; h. w. heat, 2 baths; Oct. 1 to May 1; rent $185 per month.
McGUIRE & ORR, 69 W. Washington-st.
Glencoe office, opposite depot.

STRATFORD PLACE.
To Rent—Beautifully furnished modern home; 2 car garage; coal included; $450 per mo.; possession Oct. 1-15. J. G. UPTON, Agent, 4403 Sheridan-rd. Ph. Edgewater 964.

TO RENT—
Cozy ten room house, nicely furnished, good neighborhood and transportation; reasonable rent to well recommended party. Ellis-av., near 47th-st. Address E Y 358, Tribune.

TO RENT—FOR LEASE, FURNISHED 14 rm. brick residence and library, at 1500 Oak-av., Evanston, opp. Evanston Country Club; poss. Oct. 15. MR. WM. HOLABIRD, 104 S. Michigan. Ph. Randolph 5900.

TO RENT—8 ROOM HOUSE AND GARAGE, Glencoe; immediate occupancy, 2 to 7 months period; reasonable. McGUIRE & ORR, Glencoe.

TO RENT—4500 KENWOOD-AV., 8 RMS., steam heat, hot water included; $100. H. P. 1085.

TO RENT — HIGH GRADE FURNISHED houses, North Shore and North Side.
J. L. FLOYD, 35 N. Dearborn-st.

WANTED—TO RENT—HOUSES.

WANTED—TO RENT—FOR HIGH CLASS rooming purposes; 12 or 14 rm. house; Hyde Park. Ph. Black. 2470.

TO RENT—FLATS—SOUTH.

TO RENT—BEAUTIFUL 3 ROOM APTS., overlooking 2 blvds. and lake; all light rooms, newly decorated; imm. poss.; 1. C. and surface cars; 10 min. to loop by I. C. exp.; $57.50 to $65. Call at 764 Oakwood-blvd., or
CHANDLER, HILDRETH & CO.,
56 W. Washington-st. Central 5151.

TO RENT—BEAUT. 6 RM. APT., 2 BATHS, sun par., liv. and din. rm. on front; poss. Oct. 1st; $150, 3d floor. 5210 Ingleside-av.
JOHN A. CARROLL & BROS.,
1533 E. 53D-ST. TEL. H. P. 440.

HIGH GRADE APT.
928 Hyde Park-blvd., 9 rms., 3 baths, living rm. and dining rm. in frt., 2 sun parlors and garage. Ph. Drexel 38.

TO RENT—4710-18 WOODLAWN-AV. WE have a few high grade 3 rm. apts., sun parlors, in-a-door beds. See agent, 1:30 to 5 p. m.

TO RENT—15 W. 32ND-ST., 4 ROOMS; modern, steam heat, reasonable rent.
ROBT. F. SHANKLIN & CO.,
111 W. Washington-st.

TO RENT—4515 MICHIGAN-AV., 2D APT., 7 rooms, 2 baths, porches, very fine; best of service; $125 month. BALDWIN & CO., 3450 Indiana-av.

TO RENT — ELEG. FURN. 2D 7 RM. APT., mahog. furn., oriental rugs, linen, silver, china; exclusive detached bldg.; conv. to L and I. C. Phone Oakland 1866.

TO RENT—9 RM. APT., ALL MODERN; MAhog. and white enamel trim; 3d floor, 4521 Oakenwald-av.; $150 monthly. Keys on 4th floor. Phone Harrison 3592.

TO RENT—5486 GREENWOOD, 3D, 7 RMS., $75; poss. at once. See tenant. Large, light and modern. HOFFMAN & BECKER, 360 E. 51st-st. Ph. Drexel 700.

TO RENT—OCT. 1, CHOICE 9 ROOM APT. 4706 Grand-blvd.
T. E. WELLS, 76 W. Monroe-st. State 4930.

TO RENT—5447 CORNELL, 3D, ELEG. apt., 6 lge. rms., 2 baths, 2 porches; nr. lake; I. C. trans. Own. Went. 712.

TO RENT—6 RM. APT., 6146 UNIVERSITY-av., 1st, at $80. R. C. RUSSELL & CO., 1346 E. 63d-st.

TO RENT—MODERN 4 RM. APTS., S. W. cor. 61st Marshfield-av. H. & L. ENGLESTEIN, 6005 S. Halsted-st. Went. 3540.

TO RENT—7 ROOM APT., 3 BATHS, NEAR lake and 51st I. C. R. R. station. DRAKE REALTY CO., Cent. 3436.

TO RENT—4 RM. APT.; S. H., ELEC. L. 1140 E. 44th-st., $80; Oct. 1.

TO RENT—438 E. 49TH, 1ST APT., 7 rooms, $75. Prospect 570.

TO RENT — 5700 MICHIGAN-AV., 6 R. flat; sun parlor. Went. 1343.

TO RENT—4334 ELLIS-AV., 3 FLAT BLDG., detached, 7-8-8 r.; now vacant; $85 each.

TO RENT—SOUTH SIDE APT., 5 RMS. 7025 Merrill, 3d fl.

TO RENT—1135 E. 72D-ST., NR. I. C., 5 rms., frt. porch, $85.

TO RENT—BASEMENT FLAT, 3 R., $25; steam; also other flats. Central 4133.

TO RENT—FLATS—NORTH.

TO RENT—APARTMENT ON NORTH SIDE, nr. lake; 10 rms., 3 baths, 2 sun parlors, back and front porches facing lake; rent $300; poss. at once. Ph. Sunnyside 4112 for appointment.

TO RENT — ROGERS PARK, 6 ROOMS, 2 baths, s. and s. porches; ½ block lake, 2 Loyola L; immediate possession, $125. Address A 460, Tribune.

TO RENT—741 CORNELIA, 5 RM. APT., IN-a-door bed, priv. fr. porch, $100.
H. O. STONE & CO.,
111 W. Washington.

TO RENT — 4738 BEACON-ST., 4 ROOMS, inclosed sun parlor, $100. See janitor or call BECKLENBERG, Randolph 6171.

TO RENT—3207 ARGYLE, APT. 3, 4 RMS. and in-a-door bed, $75. See janitor or call J. B. TERRY, State 7530.

TO RENT—APT. 3B 3201 ARGYLE, 4 RMS. and in-a-door bed, $80. See janitor, 3207 Argyle, or call J. B. TERRY, State 7530.

TO RENT—5-6 RM., COR. FR., REAR FOR light; 4 lns. tran.; nr. lake; adults; gentiles; $100-$125; poss. now. Sheldrake 3528.

TO RENT—APT. 3A 3201 ARGYLE, 4 RMS., in-a-door bed, $85. See janitor, 3207 Argyle or call J. B. TERRY, State 7530.

TO RENT—5 RMS. AND S. P., NR. LAKE and Morse "L" sta. Adults; $100. See Janitor, 7044 Greenview-av.

TO RENT—4 ROOM STM. HEATED APT. new bldg., shwr. bath, in-a-door beds, near lake, trans. fine, $75. 921 Cornelia.

TO RENT—2 APTS. OF 4 ROOMS, 2 BATHS, choice location, 1435 N. Dearborn-st. Private family. Rent $125. Walking distance.

TO RENT—543 WILSON-AV., 5 R., TWO baths, $125; 6 r., $150; suitable for roomers. Owner, 4351 Sheridan, 3d, cor. Wilson.

TO RENT—4 ROOM APT.,
4128 SHERIDAN-ROAD,
$125. Graceland 789.

TO RENT—51 AINSLIE, 1ST APT., 7 RMS., sun parlor, 2 baths; poss. at once. W. G. YOUNG & CO., 4606 Broadway.

TO RENT—LGT. 4 RM. APT., IN-A-DOR bed, Rogers Pk., ½ blk. Sher.-rd.; $110. Sunnyside 1700, Room 329.

TO RENT—4 RM. STM. MOD. APT.; $70. 1931 Larchmont-av.

TO RENT—2327 CLEVELAND-AV., 2D, 5 R., $65; open 2-6 p. m., nr. park.

TO RENT—6 R. FLAT, ALL LIGHT RMS., h. w. h., e. light; $86. 3042 No. Ashland.

TO RENT—3 RM. FLAT, STEAM HEAT, $50. Diversey 5364.

TO RENT—6 RM. UP TO DATE APT.; ST. ht.; Foster-av.; $90. Call Edgewater 1759.

TO RENT—555 ALDINE-AV., 1ST FLOOR, 8 large rooms, Oct. 1, $100.

TO RENT—ROG. PK., 4 R., 1ST APT., SUN pch.; poss. Oct. 1; $87.50. Rog. Pk. 2...

TO RENT—5702 WINTHROP-AV., 2D, 3 rms., $115.

TO RENT—5616 KENMORE-AV.; ENG. bsmt., 3 1 rms., bath, $25; services req'd.

TO RENT—BEAUTIFUL NEW 4 RM. APT., nr. L; $100. 7706 N. Paulina. R. P. 6967.

TO RENT—FLATS—NORTH.

New
Buildings
2754 Hampden-ct., just so. of Diversey-blvd., 2 blocks east of Clark-st., 2 blocks from Lincoln Park and the lake; 2-3-4 & 5 rooms; price $85 to $135; ready for occupancy now.
See agent on premises or call Becklenberg, Randolph 6171.

GREEN BRIER APARTM'TS
(formerly the Leasing Annex)
559-561 SURF-ST.
ONE 7 ROOM AND ONE 8 ROOM APT. ELEVATOR SERVICE, REFRIGERATION, ELECTRICITY AND TABLE ICE. NEWLY DECORATED, READY NOW. CONVENIENT TO SHERIDAN-RD., LINCOLN PARK AND BROADWAY CARS. OPEN FOR INSPECTION. APPLY COMMODORE OFFICE, 550 SURF-ST. [ACROSS THE STREET].

NEW BUILDING.
Immediate occupancy.
7002-08 Chappel-av.
2, 3, and 4 rooms, $75 and up.
Gas and light included in rent.
GEO. C. BOUR & CO., Agts.
71st and Jeffery-av. Mid. 377. Open Sun.

HIGH GRADE APTS.
overlooking lake, 2, 3, 4, and 5 rms.; all apts. have bedrms. and wall beds; must be seen to be appreciated; on Eastlake, ½ blk. n. of Howard-av.; $85 to $135. Call Rogers Pk. 8282 or Graceland 4849, MR. BLAU.

JUST COMPLETED.
Ideal location, Birchwood, near lake; 3 and 5 rooms with dining kitchen; mahogany and ivory finish; $75-$110. Immediate possession.
CHAS. W. FERGUSON & CO.,
Theater Bldg., Howard L Station.

TO RENT—242 E. WALTON-PL., OCT. 1 possession; 17 rm. duplex apt.; 7 family bedrms., 3 maids' rms., 7 bathrms., combination of top floor and bungalow on roof; $700 per mo.
WINSTON & COMPANY, AGENTS,
Central 4204. 1st Nat'l Bank Bldg.

TO RENT — BEAU. 4 RM. APT., IN-A-DOR bed, 5 and 6 rms., 2 baths; overlooking lake and North Shore Pk.; finest location in Rogers Pk., $125, $150, and $200. 1125 Farwell. See janitor, 1106 Pratt-blvd., or phone Rogers Park 2096.

TO RENT—NEW HIGH CLASS EXCLUSIVE residential neighborhood, 4, 5, 6 rm. apt., each having separate bedrms.; also disappearing beds in living rms.; rates $175 to $300. 6258 Sheridan-rd.

TO RENT—OVERLOOKING LAKE; LOCAtion ideal; new bldg.; 2 and 3 rm. apts. on Sheridan-rd. frontage; full daylight, $75 to $110. Sheridan-road and Juneway-terrace, ... 35-57 Sheridan.

TO RENT—WONDERFUL VALUE. LAKE Manor Beach; imm. posses., large 4 rm. apt., sun p.; $125; coal in; finest loc. in Chi.; priv. beach, boating; sec to appr.; Evanston L to Jarvis sta. 1219 Jarvis-av.; walk to lake.

TO RENT — 6 RM., 1 BLK. PARK, NR. lake; sun par., 2 baths, newly decorated; $150; poss. Oct. 1; 2 yr. lease.
CROWE BROS. & CO., Dbn. and Chicago-av.

TO RENT—3631-3 PINE GROVE, ATTRACtive apartments, 7 rms., 3 baths, 2 sun parlors, open porches, $200.
BAIRD & WARNER,
4559 Broadway. Edge. 189.

TO RENT — 6 RM., 2D APT., ALL LIGHT, newly decorated; 2 apt. bldg., nr. Loyola Station; $110. Gentiles. Immed. poss. 6611 N. Ashland.

TO RENT—5 RMS., SUN P. AND SLEEP p.; 1422 Jonquil-terr., 1st apt.; nr. lake and Sher.-rd. LEO J. DWYER, 7710 Sheridan. Rogers Park 9800.

TO RENT—4 RM. APT., PINEGROVE AND Surf. Immed. poss. $125.
ROWE & WHITMAN,
5018 Broadway. Edge. 1317.

TO RENT — BEAU. 4 AND 5 RM. APTS., with s. p., at lake and North Shore park, $92.50, $100, and $125. See janitor, 1106 Pratt-blvd., or Ph. Rogers Park 2096.

TO RENT—APT. 1, 1467 LAWRENCE-AV., 3 rms., in-a-door bed and kitchenette; $75. See janitor, Swanson, at 1457 Lawrence, or call J. B. TERRY, State 7530.

TO RENT—SIX ROOMS, 2 BATHS, SUN parlor, just decorated, one block from Birchwood "L" station and Sheridan road; adults; $150 mo. 1501 Fargo-av., 1st apt.

4308 SHERIDAN-ROAD.
6 rms., sun p.; $150. See janitor or phone Rogers Park 640.

TO RENT—4 RMS., SUN PARLOR; DISAP. bed, mahog., white enamel finish; new bldg.; now vacant; $85. 1424 Addison-st., 2 blks. Southport L. Ph. R. Pk. 6100.

TO RENT—3 ROOM APT., BATH, NEAR Sheridan-Wilson; must buy furniture; all new, part cash, balance payments; lease. Al. Address A 231, Tribune.

TO RENT—FLATS—NORTHWEST.

TO RENT—MOD. 6 RM. APT., 3 BLKS. KIMball sta., Rav. L; rent $100 to responsible adult family. Ph. Irving 3930.

TO RENT — VICINITY LOGAN SQ., 6 RM. flat, corner, modern, stove heat, $45; adults preferred. Address B 166, Tribune.

TO RENT — FLAT, MOD., 6 RMS., H. W. heat; $85; good trans. 4741 N. Kilbourn-av.

TO RENT—FLAT, MOD., 6 RMS., H. W. heat; $85; good trans. 4741 N. Kilbourn-av.

TO RENT—FLATS—WEST.

TO RENT—3-5 RM. APTS., STRICTLY MOD., with in-a-door beds and sun parlors; rent $75 and $95 resp. Ph. Aust. 3434. Apply 4684 W. End-av.

TO RENT—LIVING, DINING, KITCHEN, dressing room; in-a-door bed and chamber; $65. Call Kedzie 3348.

TO RENT—6 RM. FLAT, H. W. HT., ELEctric light, tile bath, gas; big lawn, porches; ex. trans.; $65. Austin 1394.

TO RENT—5 ROOM, SUN PAR.; STEAM heat and garage; $85. Gar. 6404.

TO RENT—NEW, HIGH CLASS, MOD. APT., 5 rms., 2d; porch; $75; 3218 Wash.-blvd.

TO RENT—FLATS—SUBURBAN.

TO RENT—1ST APT., 6 RMS., SUN PARlor and open porch; 2 baths and garage; high class in every detail; beautiful location; gentiles only; best trans. Ph. Austin 8895.

FLATS AND HOUSES LISTED.

WANTED — TO RENT—WE HAVE A LARGE NUMBER OF APPLICANTS FOR HIGH CLASS FURNISHED APARTMENTS AND HOUSES FROM $100 TO $500 MONTH.
BAIRD & WARNER,
29 S. LA SALLE-ST. CENT. 8300.

TO RENT—FURNISHED FLATS.
South Side.

TO RENT—BEAUTIFULLY FURNISHED 7 room corner apartment; all outside rooms; eastern and southern exposure; 20 minutes to loop by surface, L and I. C. R. R. Apply Room 221, 104 S. Michigan-av. Phone Central 290.

TO RENT — MODERN 7 ROOM FURNISHED apartment; 3 sleeping rooms, dining room, kitchen, living room, music room, front and back porches, elegant furniture, piano, victrola; Vernon-av., near 62d-st., to May 1, $250 mo. CHAS. A. CLEMENS, 22 E. Monroe.

TO RENT — ABSOLUTELY MOD. COMF. furn. apt., 5 rms., sun par. and pch., 2½ blks. to L conv. to I. C.; oriental rugs, linen, silverware, vacuum cleaner; poss. Oct. 1 for 2 or 3 months, $125; high grade bldg. 6357 Greenwood. Hyde Park 1103.

TO RENT—4003 ELLIS-AV., BEAUTIFUL 2 rooms, high grade, steam heat, modern; reasonable rent.
ROBT. F. SHANKLIN & CO.,
111 W. Washington-st.

TO RENT—FURN. APT., 6 RMS., STM. HT., elec. light; owner reserves 1 bedrm.; $40 month to party taking care of whole apt. Refs. req. Call evenings. 4058 Ellis, 1st.

TO RENT — FURNISHED OUTSIDE 4 RM. apt., east of Cottage Grove, nr. 55th; nice location, light, almost new furniture; $100 month. Ph. Drexel 7282.

TO RENT—WILL SHARE MY 5 ROOM nicely furnished apt. with resp. marr. couple; 1 blk. I. C., Jack. Pk. 1431 E. Marquette-blvd., 3d.

TO RENT—4412 LAKE PARK-AV., 1 BLK. to lake; 5 rm. apt.; Turkish rugs, mahog. furn., silver, high grade bldg. and loc.; immediate poss. $125.

TO RENT—NICELY FURN. 5 RM. AND SUN par. apt.; 2 baths; garage; poss. at once; $150 mo. 7233 Coles-av., 1st. South Shore 5790.

The Shirley Apartments.
Fireproof, 2 room apts., completely furn. including linen, light, gas. 4104 Drexel-blvd.

TO RENT—IN WOODLAWN, CHOICE 4, 5 rms., cor. apt., comp. furn., in-a-Dor bed. Apply 6506 Ellis-av., Apt. 3.

TO RENT—WILL SHARE BEAUTIFUL FURnished 7 room apt.; congenial couple. Address B 84, Tribune.

TO RENT—OAKENWALD, 4467, 2D—7 RM. furn. apt.; nr. Kenwood L, I. C., and surf. Drexel 2064.

TO RENT—MICHIGAN-AV., 3446—1 ROOM kitchenette and bath apt.; beaut. entrance; 18 min. to loop; price $9 to $12 week.

TO RENT—ONLY 2 ROOM FLATS IN CHI. having priv. front and rear porches; home style; new bldg.; $70. 2516 Prairie-av.

TO RENT—BEAU. FURN. 5 RM. APT., 2 baths, sleeping porch, sun parlor, 5124 Ingleside. Call Lake View 7620, Apt. 602.

TO RENT—DELIGHTFUL ONE ROOM APT. with Pullman kitchen, etc. 917 E. 47th-st., Apt. 310.

TO RENT—6 RM. FURN. APT., 2 BATHS, 1 blk. "L." 3846 Grand-blvd., 2d. Douglas 426.

TO RENT—6 RM. FURNISHED, STOVE HT., Imm. poss. 2820 E. 77th-pl., 2d.

TO RENT—FOUR COZY ROOMS, 2 IN-A-DOR beds. Call Ken. 8141. Well furn.; $85.

TO RENT — 9 RM. ELEGANTLY FURnished apt. on H. P.-blvd. Ph. Midway 987.

TO RENT—6 RM. MOD. FURN. APT., PIano, $75 wk. 524 E. 61st-st. H. P. 9152.

TO RENT—2 ROOMS, BATH, KIT. FURN. 4706 Kimbark, Apt. 12. Oakland 751.

TO RENT—GRAND-BLVD., 7 RM. NEWLY furn. corner apt., or will sell. Oak. 6513.

TO RENT—FURNISHED FLATS.

South Side.

BILTMORE

New Fireproof Apartments.

4160 Drexel-blvd., near the lake, newly and completely furnished by Marshall Field; kitchenette apts.; 14 min. to loop; maid service, light, gas, window washing, laundry, elevator, etc., included in reasonable rental.

DREXEL SQR. FURN. APTS.

3 and 4 rm. apartments, complete for hskpg., including light and gas, shower bath; everything up to date; rents $85 to $150.
3 RM. APT. WILL ACCOM. 4 PEOPLE.
4 RM. APT. WILL ACCOM. 5 PEOPLE.
810 Hyde Park-blvd. [E. 51st]. Ken. 940.

TO RENT—8 RM. FURN. APT., OVERLOOKING lake, including music room, library, den, and sun parlor; furnished in antique, oriental rugs, grand piano, Victrola, etc.; adults only; ideal for bachelors or 2 couples who will retain competent maid now in service; reliable references; price $300 per mo. Address E X 563, Tribune.

FURNISHED APTS.

Newly furnished 1 and 2 room kitchenette apts. Excellent service, best transportation in city; reasonable rentals.

PARK GATE APT. HOTEL,
1552 E. 63d-st. Tel. Blackstone 3824.

DREXEL BOULEVARD APTS
4163 DREXEL-BLVD.

3 rm. kitchenette apts., front porch and sun parlor; Ken. L and surf. 1 blk.; weekly or monthly rates.

North Side.

The Breakers

BRAND NEW.
1200 SHERWIN-AV.

1 block south of Jarvis-av. L sta., lake front; 3, 4, and 5 room apts.; must be seen to be appreciated; large living rooms and bedrooms; tile baths, showers; all modern conveniences; gas free.

IMMEDIATE POSSESSION OR OCT. 1.

HARRISON & RIEDY,
4728 SHERIDAN-RD.
Rogers Park 2717 and Edgewater 472.

SWANILLE APTS.
3550 BROADWAY.

CORNER OF BROMPTON.
Ideal 2 and 3 room apartments, completely furnished; new building and furnishings; bus line, "L" and surface transportation; 20 min. to loop.
$85 and up. Agent on premises.

BLACKWOOD APTS.

4500 BLOCK CLARENDON-AV.
New fireproof bldg., finest and best located apts., overlooking lake, near bus, Wilson "L" and Broadway car. 1 to 3 rooms complete for housekeeping, including light, gas, ice, and excellent hotel service; $90 and up. Phone Edgewater 8600.

HIGHLAND ANNEX.

7620 Sheridan-rd., 3 blks. Howard "L" just finished; 2-3 room kitch'n. for hskpg.; most eleg. fur. apts. on N. Side; a place of refinement and comfort; immed. poss.; $100-$165 mo. incl. light, gas, serv. Ph. Rogers Pk. 6100.

HIGH GRADE APTS.

overlooking lake, 2, 3, 4 and 5 rms.; all apts. have bedrms. and wall beds; must be seen to be appreciated; on Eastlake, ½ blk. n. of Howard-av.; $85 to $135. Call Rogers Pk. 5282 or Graceland 4849. MR. BLAU.

MALDEN ARMS,
4555 Malden. Sunny. 3297.

2 rooms furnished, complete, for housekeeping; electric light and gas; $120 per mo.; 1 room $85 per mo.

TO RENT—BEAU. FURN. APT., NR. LAKE, ex. trans.; linen, silver, piano, oriental rugs, etc.; adults pfd.; best refs. req.; Gentiles; will rent for indef. period; $250 mo. or owner will share for less 6 rms.; 2 sun parlors, 2 baths. Graceland 3700.

TO RENT—GLENGYLE APT. HOTEL offers now 2 or 3 room furnished apts., $90 to $155, six mos. to yr.'s contract. See us for first class, quiet refined home. M. L. COOPER, Mgr., 941 Glengyle-pl. Sunnyside 4820.

LINCOLN APARTMENTS,
1648 LUNT-AV. ROGERS PARK 900.
Completely furnishd 1 to 4 room apartments, with and without kitchenette, $45 to $150 a month.

4 ROOMS, SUN PARLOR

Completely furn. and decorated by Lunceford studios; piano, linen, silver, etc.; ½ block Sher. and lake; 7 mo. lease; immed. poss.; can be seen any time. 617 Cornelia-av., 2d.

TO RENT—901 SUNNYSIDE-AV., 3D FL. cor., 3 rm. beau. furn.; overlooks lake; 2½ blks. to Wilson-av. "L" sta.; $125 mo. Also one rm. apt. and bath, private entrance, $50. Inquire on premises or phone J. P. PRICE, Cent. 5488.

TO RENT—HIGHLAND ANNEX.
7620 Sheridan-rd.
Just finished; 2-3 rm., comp. furn. for hskg. Best arranged and furn. apts. on N. Side. See these before you rent; $100-$150 mo., incl. light, gas, serv. Phone R. P. 6100.

TO RENT—SURF-ST., 5 RM. FURN. COMP. elevator, light, refrigeration, ice included in rent, $175; immediate poss. or buy furn., $1,250, and take lease at $100 mo to May. Address C 145, Tribune.

Kellshore Apt. Hotel

Furnished apts., 3 and 4 rooms, with daily maid service; linens, light, gas; $125 up. 738 Irving Park-blvd.

TO RENT—HANDSOMELY FURN. APT., with sun porch, dining room, dressink room, kitchenette; convenient to N. W. L and bus; occupancy immediate. Phone Evanston 5516.

TO RENT—ELEGANTLY FURN. 6 RM APT., sun par., rear sl. pch., 3 bedrms., piano; Loyola L sta., ½ blk. Broadway car; adult fam. 1 yr. $175. Rogers Pk. 2158.

TO RENT — 5 RM. FURN. APT. WITH SUN parlor; corner; $140 per mo. The Cluxton, Birchwood "L" Sta. 7450 Greenview-av. Ph. Rogers Park 384.

MAGNOLIA TERR. APTS.

2-3 rm., any period; 1 blk. Argyle L and beach. 4878 Magnolia-av. Sunny. 6745.

TO RENT — 822 EDGECOMB-PL., NEWLY furn., new building; 2 and 3 rm. kitchenette apts., nr. lake. Lake View 8146. Lake View 1370.

TO RENT—FURN. MOD. 4 RM. APT., Rogers Pk., nr. Howard "L"; linen and silver included; $120. LIEBOLD & HICKS. 7600 N. Paulina. Rogers Pk. 1617.

TO RENT — HIGH GRADE FURNISHED apartments. Winter season. $150 to $1,000 per month.
J. L. FLOYD, 35 N. Dearborn-st.

TO RENT—MOD. APT., 5 RMS.; SUN PAR.; nicely furn.; 4402 N. Racine-av., conv. Wilson ex.; $135. MR. HULLA, Randolph 1178 after 10 a. m.

TO RENT—4 RM. FURN. APT.; EXCEPtional references required; North Shore; convenient to elevated; hrs. 9 a. m. to 6 p. m. 7655 Greenview-av., 2d.

TO RENT—BEAU. FURN. 6 RMS.; STEAM, electric piano; 1½ block to "L"; to responsible adults only; $125. Call from 1 to 5. Lake View 5895.

TO RENT—4 ROOM AND SUN PARLOR, ATtractive furnishings, A1 location; transportation, bus, Wilson ex., surface. Sunnyside 5294.

TO RENT — 1 BLOCK FROM LAKE, COMpletely furnished large 3 and 4 room apt., $120 to $160. 725 Irving Park-blvd. Lake View 7672.

TO RENT—7 ROOMS, 2 BATHS; BEAUTIful old fashioned furniture; 5th floor, The Walton, 878 N. Clark; 6 mos.' lease; $175. Apply to janitor.

TO RENT—6 RM. FURN. APT.; NEAR yacht harbor and lake; $150. Apply 1st apt., 509 Roscoe-st.

TO RENT—FURN. APT., LIGHT AND COZY 4 rms. and extra in-a-door bed; reas. Ph. Wellington 8580.

TO RENT — 2 RM. APT., FURNISHED DE luxe; fireproof building. See janitor, 1205 Pratt-blvd., or phone Lake View 33. $110.

TO RENT — 4708 MAGNOLIA, 3D, 6 ROOM nicely furnished, Wil. exp.; linen, Victrola. Immediate possession. Ravenswood 2776.

TO RENT—WELL FUR., SUNNY 6 R. APT.; choice res. loc.; Argyle ex. 5057 Kenmore-av., 3d. Sunnyside 10351.

TO RENT—5 RM. APT., FURNISHED COMplete, $40; s. h. Janitor will show. 657 and 701 Belmont-av.

TO RENT—BEAUTIFUL 6 ROOM FURN. apt., reas.; nr. Sheridan-rd. Edgewater 7666.

TO RENT—FURNISHED APT., ADULTS; immediate occupancy; only those desiring a high class apt. need apply. Sheldrake 3300.

TO RENT — HIGH CLASS, BEAUTIFULLY furn. 5 rm., s. p. and sl. porch; all outside rms.; adults only; $135 mo. Ph. Edge. 1382.

TO RENT—805 CORNELIA-AV., BEAUTIfully furn. 3rm. kitchenette apt.; near lake; rent $92.50.

TO RENT — 2 RMS., NEW BLDG., 2 BLKS. to Bryn Mawr "L" Sta. KRAMER, 5666 Ridge-av. Sunny. 1179.

TO RENT—6 RM. APT.; ELEG. FURN.; light and airy; priv. garden; Wil. X. bus, surf. 4808 Kenmore, 3d. Edge. 5270.

TO RENT—928 SUNNYSIDE, 3 RM. BEAU. furn. apt., $115; also 1 rm. apt., $95. Edge. 8061.

TO RENT — 6 RMS., PIANO, ORIENTAL rugs, linen, china, elegant, $250 mo. L. V. 5081.

TO RENT — 4 RM. APT., BEAUTIFULLY furn., $150 per mo. J. G. UPTON, Agent, 4403 Sheridan-rd. Ph. Edgewater 964.

TO RENT—4 LRG. LT. RMS.; S. P.; ATtract. furn.; nr. Sher.-rd. and lake; immed. poss.; $115. Wellington 4888.

TO RENT—BEAU. LOC., 5 R. FURN. APT.; immed. poss. 2900 Burling, 1st. L. V. 583.

TO RENT—WILL SHARE FUR. APT. WITH congenial mar. cpl. Ph. Edgewater 6195.

TO RENT—3722½ PINE GROVE-AV., 4 RMS., beautifully furn., $125. See janitor.

TO RENT—SUBLEASE APT. IN HIGHEST class hotel. Lake View 7600, Apt. 1A.

TO RENT—3 RM. FLT., FURN. COMP.; steam ht., Sheridan exp. 3828 Wilton-av.

TO RENT—BEAU. 2 ROOM APT., NEW bldg., newly furn. 835 Sunnyside. Oldrich.

TO RENT—WELL FURN. 4 RM. APT.; EXcel. loc.; L exp; $125. Sunnyside 9404.

TO RENT—ATTRAC. 4 ROOM FURN. APT., nr. Sheridan-rd. and lake. Edge. 7846.

TO RENT—BEAU. NEW FURN. 3 RM. KIT. apt., $110. 827 Sunnyside. PAPE.

TO RENT—FURNISHED FLATS.

North Side.

The Somerset

Sheridan-rd. at Argyle-st.
500 Rooms—210 Apartments and Suites.

JUST COMPLETED.

APARTMENTS READY FOR IMMEDIATE OCCUPANCY.

FALL LEASES NOW BEING DRAWN.

SUNNYSIDE 7000.

SHERBURNE BEACH APTS.

6259 SHERIDAN-RD., "ON THE LAKE" GRANVILLE L STATION.
The most beautiful furnished apartments in Chicago.
In most exclusive high class residential section. Each apt. has bedroom, also in-a-dor bed in living room. Some have two and three bedrooms and sun parlor, overlooking lake and Sheridan-rd. Gas, elect., linens, maid service furnished. Cafe, garage service available. New building and furnishings.

828-38 SUNNYSIDE-AV.

New 3 large, light, and commodious rooms; efficiency of 4; shower attachment, bookcases, fireplaces, etc.; completely furnished; new furniture; representative on premises daily. Low rent.

I. J. BLISS & CO.,
8 S. Dearborn-st.

THE HIGHLANDS,
7455 GREENVIEW-AV.
Firepf. apt. hotel, 2 blks. Birchwood "L," 1 blk. lake; 1 to 4 rms. com. furn. for hskpg.; $2.50 day, $72.50-$150 mo., incl. gas, ser., cafe. Ideal home. Rogers Park 6100.

Northwest Side.

TO RENT—3 RM. FURN. APT.; STEAM HT., gas, elec.; mar. cpl. preferred. Bel. 4460.

West Side.

TO RENT—BASEMENT FLAT, 4 ROOMS, well furnished; very desirable; in fine bldg.; $50 per mo. 151 S. Whipple-st. Go and see it.

Suburban.

TO RENT—BEAUTIFULLY FURN. APT., 8 rooms and billiard room in two apt. building; h. w. heat; yard; garage; fine location; near transportation; immediate possession. Phone Evanston 2816 or 4554.

TO RENT—5 ROOM FURNISHED 1ST APT.; good suburban service to city. J. O. KLINGHOLZ, Batavia, Ill.

WANTED—TO RENT—FLATS.

WANTED — TO RENT—FAMILY OF 3 adults, gentleman, wife and daughter, wish to rent to May 1, 5 or 6 rm. furnished flat or apt.; best of care assured; references. Phone Randolph 4193.

WANTED—TO RENT—3, 4, OR 5 RM. FURN. apt. for winter or longer; North Side; 3 adults, employed; not over $75. Wabash 7236 days, Edgewater 313 evenings and Sundays.

WANTED — TO RENT—3 OR 4 ROOM flats, between Center and Wilson, west of Broadway; immediate possession. Address A 277, Tribune.

WANTED—TO RENT—3 OR 4 ROOM APARTment, furnished or unfurnished, in vicinity of Garfield Park. Elderly couple. Address E Y 319, Tribune.

WANTED — TO RENT — 5 OR 6 RM. APT. between Wilson and 6800 north and Ridge and Sheridan-rd.; will pay $100. Drexel 3155.

WANTED—TO RENT—1 OR 2 ROOM KITCHenette apartment, North or Northwest, at once. Call Main 3376.

WANTED—TO RENT—QUICK, 5 OR 6 RM. stm. or h. w. ht. flat, family of 3, $60 to $100. Ph. Cox, Austin 2728.

WANTED—TO RENT—3 OR 4 RMS., HEATed apt., or hskpg. rms., mod., W. S., by young marr. cpl., 1 child. Grace 1639.

WANTED—TO RENT—3 OR 4 FURN. RMS., or flat for hskpg.; reasonable; West or N. W. Side pfd. Address E S 332, Tribune.

WANTED—TO RENT—6 RM. APT., FAMILY of adults; vicinity Loyola "L" station. Rog. Pk. 744.

WANTED—TO RENT—3 OR 4 RM. APT., North Edgewater or Rogers Park. Ph. Sunnyside 958.

WANTED—TO RENT—WE HAVE FACILIties to manage your rental properties. OGDEN, SHELDON & CO., 192 N. Clark-st.

WANTED—TO RENT—4 OR 5 RM. MODERN apt., S. or N. W.; $55; young couple, no children; $25 bonus. Address A 526, Tribune.

WANTED—TO RENT—4, 5, OR 6 RM. FUR. apt., S. S., 6 mo. or longer; reas.; ref. Phone Vincennes 4608.

WANTED—TO RENT—5 RMS. AND SUN parlor, N. S.; responsible party; not over $85. Call Diversey 2338.

WANTED — TO RENT — 1 OR 2 RM. KITCH. apt., good loc., $50. Brown, 3801 Grand-bd.

WANTED—TO RENT—3 OR 4 R. MOD. stove ht. flat, N. or N. W., Irving 9628.

TO RENT—STORES—DOWNTOWN.

TO RENT — STORE, N. MICHIGAN-AV., light, new, $200 month. W. W. ERMATINGER. Central 7900.

TO RENT—BEST MEN'S SHOP IN LOOP; $800 per month; possession soon.
W. W. ERMATINGER. Central 7900.

TO RENT—STORES—SOUTH.

TO RENT—2 STORY BUILDING ON MICHIgan-av., near 22d-st., suitable for automobile sales and accessory business; big bargain; exceptional opportunity; immediate possession. Address A 496, Tribune.

TO RENT—STORES, 7904-08-10 S. HALsted-st., new, mod. bldg., adj. transfer cor. 79th and Halsted; excellent location. H. & L. ENGLESTEIN, 6005 S. Halsted-st.

TO RENT—379 E. 29TH-ST., AUTO LINES. $25 per mo.; poss. at once.
CREMIN & O'CONNOR, 105 N. Clark-st.

TO RENT—1110 E. 55TH-ST., OCT. 1, $60. T. E. WELLS, 76 W. Monroe. State 4930.

TO RENT—STORES—NORTH.

TO RENT—WILSON-AV., N. E. COR. LINcoln-st., corner store, adjoining Rav. L and R. R. Station; newly remodeled, decorated; excellent location for retail line; steam heat. Rent $100 per month.
BAIRD & WARNER,
4559 Broadway. Edge. 169.

TO RENT—SMALL STORE ON CLARK-ST., north of lake, and room in rear; about 2,000 sq. ft.; modern, fireproof building. Tel. Central 2330.

TO RENT—CORNER STORE ON IRVING Pk.-blvd. and Clarendon-av., for high grade business. C. A. CARLSON, 725 Irving Pk.-blvd.

TO RENT—ENGL. BASE., 30X40, COR. LAWrence and Kenmore; suit. for beauty parlor, dressmaker, or dancing school; $100 mo. V. J. CURTO & CO., 4603 Broadway. Edge. 1020.

TO RENT—BEAUTIFUL NEW STORE AND basement; steam heat; will make addition; fine for auto supplies or cafe. Call 4814 Broadway.

TO RENT — 4445 E. RAVENSWOOD-AV., high class store, in factory district.
G. H. GOTTSCHALK & CO. Franklin 2800.

TO RENT—STORES—NORTHWEST.

TO RENT—STORE, MOD., STM. H. W.; choice spot for any good line bus.; reas. rent; living room. Superior 2420.

TO RENT — MOD. BIG COR. STORE, 60 FT. display window; any bus. or light mfg.; poss. 3932 Elston-av., Cor. Central Park.

TO RENT—STORES—WEST.

TO RENT — S. E. COR. LINCOLN AND VAN Buren, 1 story, 75 ft. window display. Owner. Garfield 9704.

TO RENT—OFFICES AND STUDIOS.

Downtown.

TO RENT—SUBLEASE, LARGE OFFICE with 4 private offices adjoining in one of the most up to date loop bldgs.; 2 yr. lease. Address D D 287, Tribune.

TO RENT—VERY DESIRABLE SUITE 4 private offices, with large reception and workroom. Apply office of Temple Bldg., 108 S. La Salle.

TO RENT—PRIVATE OFFICE IN PUBLIC stenographer's suite; complete service; immediate possession. 1064 Peoples Gas Bldg. Harrison 8239.

TO RENT — OFFICE OR DESK ROOM FURnished or unfurnished; phone and stenographic service if desired. Room 904, 537 S. Dearborn-st. Phone Wabash 5211.

TO RENT—1,200 SQ. FT., 6TH FLOOR, OFfice bldg.; fine light. 538 S. Dearborn. Tel. Harr. 1076.

TO RENT—LIGHT OFFICES.
THE UNIVERSITY OF CHICAGO.
Franklin 2171.

TO RENT—FROM 1 TO 5 LIGHT, AIRY OFfices, furnished or unfurnished, in one of best office buildings in loop. Call Main 1509.

TO RENT — LARGE OFFICE, FACING LA Salle-st.; also office space. Room 828 Stock Exchange Bldg.

TO RENT — TWO VERY FINE OFFICES, separate or en suite, reasonable. Secretarial services supplied. 306 Monroe Bldg.

TO RENT—DESIRABLE OUTSIDE PRIVATE office, unfurn., 130 sq. feet, $40. 25 No. Dearborn-st., Room 401.

TO RENT — DESIRABLE DESK ROOM, steno., etc. R. 726, 30 N. La Salle-st.

TO RENT—SMALL PRIVATE OFFICE, RM. 703, 36 W. Randolph.

TO RENT—FURN. PRIV. OFFICE, DESKS, full service. 20 E. Jackson-blvd., Suite 800.

TO RENT—DESIRABLE DESK ROOM; ALL conveniences. 342 Monadnock Block.

TO RENT—OFFICE SPACE, 414 BOYCE Bldg. Call between 10 and 12 o'clock.

TO RENT — LT., ATTRAC. FURN. DESK space, reas.; all conv. 1657 Monadnock.

TO RENT—OFFICES AND STUDIOS.

Downtown.

MAJESTIC OFFICE BLDG.

560 sq. ft., 14th floor; front office; fine daylight.

ESTATE OF E. J. LEHMANN,
22 W. MONROE-ST.
TEL. RANDOLPH 2260.

TO RENT—ON ACCOUNT OF CONSOLIDAtion will sublease large light space with private office, or will rent desk space to reliable parties; possession at once. Room 612, 117 N. Dearborn-st.

TO RENT—FURNISHED OR UNFURN., 500 sq. ft., divided into two offices, outside, and in fine office bldg. in center of loop; immediate possession. Address E E 499, Tribune.

TO RENT — 1,110 SQ. FT. ALL DAYLIGHT office space; modern fireproof building; possession at once. Apply
ROWE & WHITMAN, Agents, 431 S. Dearborn-st. Tel. Harrison 1200.

OFFICE SPACE.

1,200 sq. ft., corner, 4 offices and reception room; also 600 and 900 sq. ft. Apply office of Mallers Bldg., 5 S. Wabash.

TO RENT—DESK ROOM OR PORTION OF space in well lighted and equipped large office fronting Dearborn-st., Adams Express bldg., heart of loop. Room 500, 115 S. Dearborn-st.

TO RENT—1,500 SQ. FT., 700 SQ. FT., AND 500 sq. ft.; mod. bldg.; elec. light current free; from Oct. 1. Inquire 537 S. Dearborn, Room 208. Harrison 3470.

General.

TO RENT—OFFICE, FINE LOCATION FOR physician, real estate office, dressmaker, etc.; 2 blks. from Edgewater Beach Hotel, ½ blk. from Somerset Hotel. 4920 Sheridan. Sunny. 100.

TO RENT—OFFICES, S. W. COR. 22D AND Kedzie; modern; steam heat; mosaic floor; janitor service; business, commercial and transfer corner. VILIM, 3233 W. 22d-st.

TO RENT — IMM. POSS.; 2 OFFICES EN suite, with rec. rm., des. for 2 prof. men; new granite bldg., N. E. cor. Larrabee-st. A. G. RAITHEL, 552 North-av. Div. 2312.

TO RENT—IN NEW, MOD. BLDG., ADJOINing trans. cor., s. w. cor. 79th and Halsted-st. ENGLESTEIN, 6005 S. Halsted-st.

TO RENT — NEW BUILDING, S. W. COR. N. Clark and Diversey-pkwy.
LETSCHE, 813 Ashland Block.

TO RENT—OFFICES IN MODERN OFFICE bldg., Halsted, nr. 63d. L. RAEMER, 11 S. La Salle. Ph. State 8970.

TO RENT—
S. E. Corner 69th and Wentworth, $22.50.
T. E. WELLS, 76 W. Monroe. State 4930.

WANTED—STORES, OFFICES, LOFTS

WANTED—TO RENT—
STORES—FLOORS—BLDGS.
ALEX. FRIEND & CO.,
29 S. La Salle-st. Randolph 4916.

WANTED — TO RENT—STORE ON S. SIDE, rent not over $50-$75. Address E Y 335, Tribune.

WANTED—TO RENT—DESIRE SMALL FURnished office in loop; two desks. Address C 98, Tribune.

TO RENT—FLOORS AND LOFTS.

TO RENT—92,000 SQ. FT., WABASH-AV., in furniture district; will divide.
50,000 sq. ft., all daylight space, near Mich.-blvd. bridge.
17,000 sq. ft., sprinklered; East Ohio-st., near lake.
12,000 sq. ft., Townsend and Huron; will divide.
6,500 sq. ft., Market and Washington-st.; excellent for printing.
Complete list of floors, warehouses, and factory buildings, with or without switch.
EDWIN J. BOWES JR. & CO.,
1110 Harris Trust Bldg. Randolph 5075.

DAYLIGHT SPACE.

Floors, 111x80. New, fireproof building. SOUTHWEST ADAMS AND PEORIA-STS.
WARREN A. CAHN,
110 S. Dearborn-st. Randolph 390.

TO RENT — FLOORS, LOFTS AND BLDGS. for office and stock, storage and mfg., any part of city.
E. A. TEICH & CO.,
309 S. La Salle. Wabash 8210.

TO RENT—NEW DAYLIGHT SPRINKLED space, 40x100, close in, West Side; heat and service; immed. poss.
HUGO ASH & CO.,
11 S. La Salle. Central 4440.

TO RENT—WHOLESALE CLOTHING DIStrict, 21,000 daylight square feet, on two floors. Will rent separately or together at 70c. C. E. HULBERT & CO., WABASH 751.

TO RENT—18,000 SQ. FT.; HT., LGT.; 4 sides; switch; reas.
E. N. DUERLEIN & CO. Franklin 4860.

TO RENT — 642 N. DEARBORN, REAR, 1,200 sq. ft.; power, woodworking, etc., $35. OGDEN, SHELDON & CO., 192 N. Clark-st.

TO RENT—5,000 FT., 2D FL., NEW BLDG., only $200 mo. with ht.; immed. poss. MONTAGUE & SON, 25 N. Dearborn. Cent. 5012.

TO RENT—MFG. PROPERTY.

TO RENT—FLOORS AND BLDGS.
Bldgs., 25,000, 48,000 ft., close in, W. side.
Bldgs., 18,000 ft., close in, N. side.
Bldgs., 33,000 ft., 4 flrs., 15,000 ft., 1 sty.
Floor, 18,000 ft., switch, close in, N. side.
Floors, 4,000 to 40,000 ft., mfg. or warhg.
Floors and buildings on track.
J. P. STRICKLAND & CO. Harr. 8774.

TO RENT—NEW 1 STORY GARAGE, 25,000 sq. ft., close in, nr. Automobile Row; switching service available; ideal for auto assembly plant; no brokers. Address E Y 251, Tribune.

TO RENT — WEST SIDE, MODERN COR., 4 sty. mill sprink. bldg., 100x130; ht. plt., large frt. elev.; daylight 4 sides; poss. Oct. 15. PAUL C. LOEBER & CO., 111 W. Washington.

TO RENT—FLOOR, 18,600 FT.; FRT. ELEV. Heavy fl. ld.; exc. lght.; switch; imm. poss. J. P. STRICKLAND & CO. Harr. 8774.

TO RENT—15,000 SQ. FT. HT. GOOD LGT. Will divide. Can furnish live steam.
E. N. DUERLEIN & CO. Franklin 4860.

TO RENT—5,000 SQ. FT. HEAT. GOOD LGT. Rent $200 mo.
E. N. DUERLEIN & CO. Franklin 4860.

TO RENT—FOR OCT. 15, FIRST FLOOR, 169 N. Jefferson, 67x50; power optional. HOLMES, PYOTT & CO., 159 N. Jefferson.

TO RENT—AUTOMOBILE PAINT SHOP; suitable for radiator or tire shop. 1353 Foster-av., near Broadway.

TO RENT—COMPLETE LIST OF STORES, floors, business, on North and West Sides. ALBERT H. WETTEN & CO., 108 S. La Salle.

WANTED—TO RENT—MANUFACT'G.

WANTED—TO RENT—SINGLE OR DOUBLE store, about 50x100 ft., or possibly less, with basement, for light mfg.; desirable retail location not necessary. Address D D 584, Tribune.

WANTED — TO RENT—ABOUT 10,000 FT. mill construction space, North or West of loop, on 2 or more floors. W. R. JACOBI, 130 N. Wells-st. Main 2300.

TO RENT—BUILDINGS.

70,000 FT.

Close in, fireproof sprinkled; passenger and freight elevator; possession at once.

FREDERICK T. HOYT,
154 W. Randolph-st. Main 5113.

TO RENT — SPRINKLED WAREHOUSE, 100,000 sq. ft. floor space, on private switch track, close to loop; long lease; low rent. HART & WHETSTON, 5 N. La Salle.

TO RENT—1 STY. BLDG., 9,000 SQ. FT.; light 4 sides; West Side.
E. N. DUERLEIN & CO. Franklin 4860.

TO RENT—ONE STORY BLDG., 140X400 ft., 10 car belt switch; heat plant; immed. poss. HART & WHETSTON, 5 N. La Salle.

TO RENT—HALLS.

TO RENT—LARGE HALL WITH STAGE seating 1,200; small halls for parties, weddings, banquets; also lodge rooms. Chas. Appel, Mgr., North Side Turner Hall, 820 N. Clark-st. Tel. Superior 5274.

TO RENT — LODGE AND DANCE HALL, Chauteau Theater Bldg., $12.50 up. L. V. 325.

TO RENT—LODGE HALL, EQUIPPED FOR all occasions. 3179 Broadway. Well. 6456.

TO RENT—FARMS.

TO RENT—80 A., DUPAGE CO., $8 A. 95 a., Cook Co., $10 a. 110 a., McHenry Co., $9 a. All good black land. HIPPLE & CLARKE, 82 W. Washington-st.

PLUMBING, HEATING & FIXTURES.

PEOPLE'S PLUMBING AND HEAT SUPPLY CO., 490 Milwaukee-av., 461 N. Halsted-st. Branch, 2709 W. 22d-st. Wholesale prices to all. Write for circular. Haymarket 1918.

ONLY HOUSE SELLING GUAR. PLUMBING, heating supplies direct. Send for catalogues. B. KAROL, Kedzie, cor. Polk. Kedzie 9440.

WANTED—1,000 FT. ½ INCH BLACK IRON pipe, or 3,000 ½ inch by 4 inch nipples. PETERSON-PLUMMER CORP., 1526 Tribune Bldg. Randolph 1088. Maywood 2270.

FOR SALE — TWO SECOND HAND WATER tube boilers, 30 tubes, size 16x42. Hay & Prentice make. 656 W. Washington-blvd. Phone Monroe 4079.

PRINTING, ENGRAVING, BINDING.

BETTER PRINTING FOR LESS MONEY. Letterheads, envelopes, folders, circulars, booklets, catalogs. Low prices. Call. Samples free. Fantus, 525 S. Dearborn. Tel. Har. 8246.

STATIONERY, CATALOGUES, BOOKLETS, folders, etc. Adwriting and layouts. Finest work, quick service, honest prices. HORWICH, 5321 S. Halsted. Tel. Blvd. 1835.

GOOD PRINTING, LOW PRICES. CARDS, letterheads, envelopes, $4 per thousand. VICTOR BROS., 25 N. Franklin. Main 4271.

PRINTING MACHINERY & SUPPLIES

49X36 CAMPBELL, TWO REVO. CYLINDER press with chases, and 3 H. P. Crocker-Wheeler motor and controller; good running order; $475 takes it. To be moved at once. Printing plant, 1427 Sedgewick-st.

32 INCH SHERIDAN POWER CUTTER, good condition, $450. DUFF & HODEL, 416 S. Dearborn-st.

FOR SALE—SEYBOLD POWER PAPER CUTter, 32 inch. Call Garfield 11.

SEWING MACHINES.

FOR SALE—USED SEWING MACHINE, IN good condition; price reasonable. Phone Pullman 6355.

SLIGHTLY USED SINGER; PERFECT CONdition; barg. 220 E. 47th. Oakland 4193.

REAL ESTATE FOR SALE.

CENTRAL.

9 SOUTH WATER-ST.
EXCEPTIONAL PURCHASE.

78 ft. west of State-st.
Lot 20x146, to 14 ft. paved alley; improved with a brick bldg.; leased to one tenant for $7,000 year.
Owner pays taxes and insurance.
Price $70,000 to close estate.

W. K. YOUNG & BRO.,
140 S. DEARBORN-ST. Excl. Agents.

$500,000 QUICK CASH.

ESTATE SACRIFICE. BOULEVARD LINK. $125,000 BELOW APPRAISED VALUE.
You can make THAT profit in 6 months or can DOUBLE YOUR MONEY—6 years. Principals only; no terms; might use bonds. Details confidential. Inclose card for appt. Address E Y 204, Tribune.

Here's a Good Suggestion—
Buy Beyond Congestion.

"BOULEVARD LINK" PROPERTY.
HEDBERG & BISTOR, 231 CONWAY BLDG.

FOR SALE—PREFERRED PROPERTIES ON THE NORTH SIDE. PRUSSING & CO., 106 N. LA SALLE-ST. FRANKLIN 4164.

APARTMENTS—SOUTH SIDE.

ONE OF THE RAREST

opportunities to secure fine modern brick cor. income 4 flat with a modern brick bungalow, priced $10,000 less than it can be duplicated for in Park Manor or on the S. side. S. E. cor. 68th-Calumet-av. Strictly mod. Pressed brick, 4 flat, sun parlors, tile roofs, electric light, buffet; finest plumbing, cement basement, steam and hot water plant, with detached beautiful 6 room pressed brick, stone trim bungalow; has brick and stone front sun porch; all oak floors and trim; electric light, buffet, cement basement, furnace; also brick garage; quick closing price for entire property $20,000.
McCLUN, 217 W. 63d. Went. 1845.

FOR SALE—SPECIAL BARGAINS—
3 apt., Prairie-av., near 53d L and Washington Park; lot 48x161; detached on both sides; 7 rooms; all outside light; 2 car brick garage; gross rent over $3,000; imm. poss. 1st apt.; have been offered $100 per mo. for vacant apt.; elegant opportunity for home and investment combined; property cost $20,000. Price $16,000; $5,000 cash.

6 apt. Calumet-av., nr. 57th-st.; 6 rms. each; bldg. in excellent condition; leased now for $4,500; should bring $5,000. Price $25,000; $7,000 cash, balance arranged.
Full commission to brokers.
FRANK H. LANG & SON, 40 N. Dearborn.

FOR SALE—A REAL BARGAIN.
6836 Merrill-av.
3 apartment, 6 rooms; sun parlor and inclosed porch; 3 heated garages; immediate possession of one apartment; other two rented to May, 1921; lot 40x125 feet; price $22,000; mtg. $10,000; might arrange terms to right party. Agent on premises 2 to 4:30 daily.
JOHN A. CARROLL & BRO.,
EXCLUSIVE AGENTS,
So. Shore 1660. 75th and Exchange.

FOR SALE—VERY HIGH GRADE TWO APARTMENT BUILDING,
7433 CRANDON-AV.
6 rooms, 2 baths, English basement; 2 car brick garage; lot 38x125 feet to alley; owner is leaving town; possession of one apartment; mortgage $11,000, 6%. Come out and look at best building for sale in the South Shore district. Agent on premises from 1 to 4:30 daily.
JOHN A. CARROLL & BRO.,
South Shore 1660. 75th and Exchange.

WOODLAWN BARGAIN.

Modern, well constructed 8 apt. bldg. Sun porches; 6 rooms each. Building in excellent trtetptair; choice residential district near University and Midway.
Lot 50x170 feet to paved alley. Reasonable rental, $4,800 year. Exceptional purchase at $25,000; $10,000 cash.
W. K. YOUNG & BRO.,
63d and Kimbark-av. Hyde Park 222.

WOODLAWN BARGAIN.

Estate must be closed by Oct. 2. We are offering an 18 apt. bldg., 6 and 7 rms., nr. Jackson Pk., I. C., and S. S. L; mortg. $15,000; will sell equity for $16,500; rents $9,500 per yr. This is a real bargain. If you want to buy you must act quickly.
JAS. G. BARSALOUX,
1501 E. 63d-st. Hyde Park 9.

NEED CASH.

30 apt. bldg., beautiful 3 story brick, modern, sun parlor, in Hyde Park; rents near $30,000 per year, more next spring. If you have $25,000 to $30,000 cash will sell for less than 5 times rent. Can show you 25% on your investment.
Don't miss this bargain if you have the money and want a high class gold bond investment. Address E Y 398, Tribune.

67th-st. and Cornell-av.

Choice 6 apt. bldg., 5 room apts., near Jackson Park; large living room, sun parlors, sleeping porches, canvassed walls, buffet, fireplaces; sunlight penetrates every bedroom; large marble entrance way; an opportunity; price $34,000.

GLATT & PRICE,
6831 Stony Island-av. Blackstone 8800.

FOR SALE—GENUINE BARGAIN IN BOULevard corner apartment property, southwest corner of Normal-blvd. and 71st-st.; lot 70x125 ft. Improvements, 15 modern apartments of 4 and 5 rooms. Rental $9,816. Incumbrance $24,000, straight, 4 yrs. Terms to responsible party.
J. H. McCORTNEY & CO.,
Exclusive Agents.
133 W. Washington-st. Main 1010.

WOODLAWN.

Modern up to date 6 apt. bldg., stone front, 7 and 8 rms.; hardwood finish throughout; lot 50x150; mortgage $12,000, due in 5 yrs. Price $26,000.
JAS. G. BARSALOUX,
1501 E. 63d-st. Hyde Park 10.

Woodlawn-av. and 54th-st.

Modern 12 flat corner bldg., 4-5-6-7 rooms; cherry and oak fin.; present rent $8,800; priced at $36,000 for quick sale.
DRAPER & KRAMER, 25 N. DEARBORN-ST.
EXCLUSIVE AGENTS.

CORNELL-AV.

High class 6 apt., south of Jackson Park, 6 rms., sun parlors, private porches; Kewanee boiler; winter coal in; rental $6,500. Price $37,500.
E. J. RADKE, 1922 E. 71st-st. Midway 7530.

2 FLAT SACRIFICE.

Look at 6627 Rhodes-av.
Stone front, brick, 5 and 6 rms.; stove heat; price $6,250; $500 down, balance monthly. Agent there today 3 to 5.
MURRAY WOLBACH, 105 S. Dearborn-st.

FOR SALE OR EXCH.—A MOST BEAUTIful 6 flat, with sun parlors and double baths, 6 large, spacious rooms; 3 car steam heat garage; Indiana, near Garfield-blvd.; rental $7,500; price $37,500.
JOHNSON & KELLY,
5455 Wentworth. Drover 7500.

FOR SALE—WELL CONSTRUCTED 3 flat at 1147 W. Garfield-blvd.; 3 car brick garage in rear; 6, 7, and 7 rooms; price only $15,000.
CENTRAL REALTY & MORTGAGE CO.,
Hyde Park 2145. 75th and Stony Island-av.

FOR SALE—BEAUTIFUL, MODERN 2 APT. building, 7 rooms, 2 baths, sun parlor; near South Shore C. club and I. C. R. R.; ground 50x150; income $3,600; price $21,000; immed. possess. ALVIN H. REED, 111 W. Monroe-st. Randolph 2466.

FOR SALE—6851 WABASH-AV.; MODERN two flat, brick, electric light. A give away at $39,500. Possession of one flat at once.
FRANK K. REILLY & CO.,
62d and Cottage Grove-av. Englewood 656.

FOR SALE—FINE 6 FLAT, 5 RMS., 53D AND PRAIRIE-AV.; OLD RENTS $3,936; MTG. $8,000; OUT OF TOWN OWNER REQUESTS QUICK SALE AT $19,500. HOFFMAN & BECKER, 360 E. 51ST. DREXEL 700.

FOR SALE—INVESTMENT AND HOME—
Modern 2 flat, 6 and 7 rooms, oak finish. Kewanee boiler; poss. one apt.; price $8,750; $2,750 cash. Owner, 6522 Ellis-av., will show.
DRAPER & KRAMER, 25 N. Dearborn-st.

FOR SALE—SOUTH PARK-BLVD., NEAR 31st, 7 flats, steam, elec. light; rents $3,300; price $15,500.
W. H. BOWERS & CO.,
Calumet 986. 6 E. 31st-st., n. e. cor. State.

FOR SALE—48TH AND INDIANA, 6 FLAT, 7-8 rooms, rent $4,590; inc. $10,000; out of town owner requests quick sale. HOFFMAN & BECKER, 360 E. 51st. Drexel 700.

FOR SALE—EXTRA 2 FLAT FRAME, NR. Garfield-blvd. Lot 30x125; vac. flat now; $5,500. Terms.
Williams, Moniger & Co., 35 S. Dearborn-st.

FOR SALE—FINE 9 APTS., ST. LAWRENCE, near 48th-st.; rents about $5,200; price $30,000; only $5,000 cash. OMO & CROARKIN, 3137 Colorado-av. Open evenings.

FOR SALE—$1,000 DOWN.
Balance easy terms, for South Side 6 flat bldg.; rent $3,240; price $18,000. Chicago Realty Exchange Co., 2217 N. Western-av.

FOR SALE—OCT. 1; FINEST BARGAIN 6 flat, Woodlawn-av., 7 rms., 2 baths; rental $6,030; price $31,000; cash, $8,500. GAY, 7057 Wentworth. Stew. 7893.

FOR SALE—ONLY $21,000, CHEAP AT $25,000, nearly new 6 flat, front pchs.; rent $4,000; should be $5,000; well located, nr. I. C. exp. Address E Y 331, Tribune.

FOR SALE—6924-26 CREGIER-AV., HIGH class 6 flat; price $30,000; may consider some exchange. C. J. KRAUSE, 111 W. Monroe-st.

FOR SALE—WOODLAWN 6 FLAT, BARgain; well rented; will consider house or lot in trade. For particulars call Blackstone 4110.

FOR SALE—2 FLAT 5 AND 6 RMS., LOT 30 x125; price $12,500; terms; possession 1st flat; Wash. Park sub. F. W. Grapperhaus, 140 N. Dearborn. State 8174.

FOR SALE—SO. SHORE 3 FLAT AND GArages, 3-6 rm. apts.; elegant home and invest.; rents $3,600. Price $21,500; owner leaving city. Address E Y 499, Tribune.

FOR SALE—HIGH GRADE GRAND-BLVD. 6 apt. bldg.; 6-7 rooms; present low rental $5,400; must sell; owner leaving city; price $32,000. Address A 289, Tribune.

FOR SALE—3011 WENTWORTH-AV., BRK. 4 story in front and 2 story in rear. Phone Sunnyside 8464. H. E. BECKER.

FOR SALE—2 APT. IN KENWOOD, 7 AND 8 rms., steam, elec.; must sell at once; price $6,500. Oakland 751.

APARTMENTS—NORTH SIDE.

FOR SALE—NEW 3 APT., ON 66 FT., 6418 N. Rockwell. Main 888.

FOR SALE—ROGERS PARK 4 APT.; NEAR lake; bargain. Address E J 306, Tribune.

FOR SALE—ELEGANT 6 AND 18 APT. bldgs. by owner; no dealers. Sheldrake 119.

REAL ESTATE FOR SALE.

APARTMENTS—NORTH SIDE.

MUST HAVE MONEY.

Will sell at a great sacrifice. Beautiful 6 flat bldg. in North Edgewater. Present rental $5,300 per year; total incumbrance $17,500; small payments; $8,500 cash, balance will consider 2 flat or bungalow.
LAUDERDALE & KELLEY,
3203 W. North-av. Belmont 62.

FOR SALE—I HAVE A $65,000 EQUITY IN a new beautiful 48 apt. bldg. in a choice location in Rogers Park, which I am forced to sell; will take $25,000 cash, balance in improved or vacant; income of bldg. today is $35,800—will increase in May to $40,800. Bldg. shown by appointment. Address D D 369, Tribune.

ROGERS PARK.

$3,000 payment and reasonable terms buys an attractive stucco bungalow two apt.; 5 and 6 rooms, sun parlor, sl. porch; hot water heat; 2 car garage. Price $14,500.
[M.] BAIRD & WARNER,
1349 Morse-av. Rogers Park 2401.

FOR SALE—GREAT BARGAIN; CLOSE IN; lot 29x100 ft. to alley; two 4 story brick buildings; good condition; stove heat; present rent $2,000; rent after May 1st, $2,800 per year; mortgage $8,500; worth $20,000. For quick sale, $16,500; reason, need money for other business. M. CARLSON, 820, 127 N. Dearborn-st. Central 3640.

FOR SALE—BEAUT. EDGEWATER 2 FLAT nr. L and lake, sun porches, hot water ht.; wide lot, $10,000. Terms.
Edgewater residence nr. L and lake; furnace; wide lot, elec., hardwd. trim, $7,000 value of land. Terms. Information, 1118 Bryn Mawr-av. Ph. Sunnyside 3555.

FOR SALE — 3 APT. BLDG., NEW, SUN parlors and glazed sleeping porches; 3 car brick garage, with steam; 1-5 and 2-6 room apts.; Edgewater; possession one apt.; $22,000. MOORE, SMITH, KEVE & INMAN. Sunnyside 1234. 5110 Broadway. Open evenings.

LAWRENCE-AV. SNAP.

Must sell, need money. The only property on Lawrence between Sheridan and Broadway. 50 ft., improved with 6 apt. This is absolutely one of the best investments in Wilson-av. dist. Address D D 240, Tribune.

FOR SALE—OR EXCHANGE—HIGH GRADE 30 flat, 3 and 4 rooms, sun parlor, English basement, choice N. S. district; rental $31,000; will trade for N. S. residence or 3 flat and cash.
COCHRAN & McCLUER [Fish.]
1125 Bryn Mawr. Edgewater 1866.

FOR SALE — 2 APT., BUENA PARK, 7 AND 8 rooms, hot water heat, fine setting; built by owner; possession entire building, only $12,000.
COCHRAN & McCLUER [Hyde].
1125 Bryn Mawr. Edgewater 1866.

FOR SALE—A REAL BARGAIN; 3 STORY stone front bldg., on Seminary-av.; 3-6 rm. flats; steam heat; rents $2,136; price only $11,000; only $4,500 cash necessary; one flat vacant Oct. 1. PAUL MUELLER, 1636 Clybourn-av.

BUENA PARK 6 APTS.

6 rooms, modern, lot 60x150 ft.; rent $6,100; price $37,000; terms; poss. 1 apt.
STRASSHEIM & CO.,
2805 N. Clark-st. Lake View 321.

FOR SALE—6 APT. BLDG., HIGH GRADE, sun parlors; new 6-5 room apts.; lot 56½x125; finest of trim and fixtures; small cash payment will buy; Edgewater. MOORE, SMITH, KEVE & INMAN. Sunnyside 1234. 5110 Broadway. Open evenings.

FOR SALE—2 APT. BLDG., EDGEWATER, 2-6 room apts., sun parlors; 40 ft. lot; modern in every respect; Magnolia-av.; bargain for quick sale. MOORE, SMITH, KEVE & INMAN. Sunnyside 1234. 5110 Broadway. Open evenings.

FOR SALE—BARGAIN; 21 APTS., S. PARlors, in-a-dor beds, fireplaces and vac. system; new bldg.; rent $17,700 net, price $92,000; no brokers; owner. Address D D 508, Tribune.

FOR SALE—EDGEWATER; A BARGAIN—SOLID BRICK 2 FLAT BLDG., 6 R. EACH. $9,250; nr. GRANVILLE "L" STA.; $2,500 cash.
J. F. HECHT, 1509 Devon. Sheldrake 1230.

HIGH GRADE 6 APT.

In choice part of Sheridan Pk.; lot 60x144; rents $7,800 yr.; 5 and 6 room apts.; price $43,000. Address C J 364, Tribune.

FOR SALE—BIRCHWOOD; BEST SIX FLAT BARGAIN; 5 ROOMS, SUN PARLORS; 2 BLOCKS TO HOWARD "L" AND NEAR LAKE; PAYS 18% ON INVESTMENT. ADDRESS A Y 216, TRIBUNE.

FOR SALE—LEAVE CHICAGO, SELL RAvensw. 6-7 rm. brick, furn. heat; lot 50x147; price $10,000; this week only; poss. upper flat. Owner, 1st flat, 4737 N. Lincoln-st.

FOR SALE—3 STORY BRICK, 5, 6, AND 6 rooms; furnace and stove heat; on Sheffield-av., north of Belmont. Price $8,500.
A. YUGEL & CO.,
Diversey 1746. 552 W. North-av.

FOR SALE — REAL BARGAIN, 2 FLAT brick and 2 flat frame, near Belmont and Lincoln-st.; price only $8,500 for both.
KNIPP & KRUGGEL,
4807 Broadway. Edge. 1060.

FOR SALE—9 FLAT, MAGNOLIA-AV., NR. Wilson, 4 new garages; old rent, $7,260 per yr.; might consider 2 or 3 flats as part payment. J. G. UPTON, 4403 Sheridan-rd. Edgewater 964.

FOR SALE—BEST 24 FLAT, NEAR LAKE, 4 and 5 rooms, rental $16,710; worth $22,000; choice location; bargain, 105,000.
COCHRAN & McCLUER [Fish.]
1125 Bryn Mawr. Edgewater 1866.

Edgewater 2 Flat, $12,500.

East of L; beautiful location; 2 blocks from lake; 6-7 rooms, steam heat; $6,000 cash. 5733 Winthrop-av., 2d apt. No agents.

FOR SALE—$23,000; ROGERS PK. 3 FLATS, 6 r., with mod. liv. r., SUN PARLORS, etc. ATTRACTIVE BUILDING and LOCATION.
J. F. HECHT, 1509 Devon. Sheldrake 1230.

FOR SALE — NORTH EDGE. COR. 19 APT., English base., sun par., 4-5 rms.; will be sold for less than 6 times rental; 11 May leases; owner. Address E N 73, Tribune.

FOR SALE—MODERN 7 AND 8 ROOM brick, furnace heat; in Ravenswood. Price $9,350. A. YUGEL & CO.,
Diversey 1746. 552 W. North-av.

FOR SALE — HIGH GRADE 3 APT. BLDG., 3-7 rooms; garages; near Linc. park; rental $350 mo. Price $18,500. Address A 423, Tribune.

18 APT. BLDG.

3-4 rooms, rental can be increased. Price $60,000. Address D D 239, Tribune.

FOR SALE—6 FLAT BRICK, STOVE HEAT, modern plumbing; rent $180; price $15,500. A. Yugel & Co., 552 W. North-av. Diversey 1742.

FOR SALE—MY CHOICE SIX APTS., FINE location and transp. Poss. one apt. Small amount of cash will handle. Central 7737.

FOR SALE — HIGH GRADE 2 APT., BRICK, 5-5 rooms, sun parlors, h. w. ht., newly decorated; $5,000 cash. Price for quick sale, $13,500; poss. now. 2259 Giddings-st.

FOR SALE—3716 GREENVIEW-AV., TWO flat, frame; 1st flat hot water heat, 2d stove; elec. lights; concrete foundation; price $6,800.

FOR SALE—$9,250; 2 FLATS, EDGEWAter; 6-6 rms., elec. light, hardwood finish, 2 furnaces, poss. 1st flat.
J. F. HECHT, 1509 Devon. Sheldrake 1230.

FOR SALE—BISSELL-ST., NEAR CENTERst., 6 fl. bldg., stone front, easy terms. Price $7,500. HOLTON, SEELYE & CO., 140 S. Dearborn-st.

FOR SALE — 6 APT., 5 RMS., SUN PAR., Leland-av., Ravenswood; rent $5,000; price $30,000. Phone Rogers Pk. 5212. Owner.

FOR SALE—HIGH GRADE APT. BLDG., Lincoln Park district; consider part trade. PAUL STEINBRECHER & CO., Tribune Bldg.

FOR SALE—SNAP; SMALL CASH PAYment at this time takes equity in my choice 6 apt. bldg. Fine loc. Rogers Park 956.

FOR SALE—6 APARTMENT, 6 AND 7 rooms, on Briar-pl.; bargain at $20,000. Apply 3416 Lincoln-av. Wellington 4293.

FOR SALE—SHERIDAN-RD. 9 APT.; BARgain. Price $55,000. H. KOEBELE, 755 North-av.

FOR SALE—5 APT., R. P., 4 YRS. OLD, 1ST apt., duplex, 8 rooms, 2 baths and ballroom; $42,000. HALAS. Sheldrake 2142.

FOR SALE—R. P. 3 APT. 6 RMS., S. P.; 4 yrs. old; rental $4,140; $22,500. Central 7793.

FOR SALE—2 FLAT, 5-6 RMS., 2 CAR GArage; poss. Oct. 1; price $11,500; $2,500 cash required. Sunnyside 1325.

APARTMENTS—N. W. SIDE.

REAL BARGAIN.

Will consider part trade in the most beautiful part of Logan Square; 20 apt. bldg., containing 4, 5, and 6 room flats; corner lot, 79x125 ft.; mahogany finish; high grade plumbing and all other up to date conveniences; present rental about $15,000 per year; incumbrance $60,000; long time; small payments; $12,500 cash.
LAUDERDALE & KELLEY,
3203 W. North-av. Belmont 62.

FOR SALE—
SOMETHING NEW.
We will build you a home on easy payments, inside of one year, and in the meantime pay you an income of 21% on your investment. Investigate at once. Address J S 285, Tribune.

AVERS-AV.,

2 blks. south of North-av.; H. W. HEAT; 1ST FLOOR, 5 RMS.; stove heat 2d floor, 4 rms.; no leases; price $4,500. Call Oak Park 4896.

FOR SALE — 2 FLAT FRAME, AT 3709 Palmer, 4-4 rooms, stove heat; price $4,350; only $500 down.
JOHN M. NAGHTEN & CO.,
4414 Elston-av.

FOR SALE—PORTAGE PARK, MODERN 2 flat, brick, steam, sun parlor; bargain; $11,000. 5136 Hutchinson-st., 2 blocks of Milwaukee car. Tel. Kildare 3877, owner.

FOR SALE—2 FLAT BRICK, FURN.-STOVE, elec., lge. grounds, only $6,000; nr. Grand-Crawford. DIRKS, 1166 Diversey.

FOR SALE—CHEAP, BY OWNER, 2 FLAT brick house; modern; large lot. 3244 Belle Plaine-av., 1st flat.

FOR SALE—2 FLAT BRICK ON LAWNdale-av., furn. heat; immediate poss.; $9,500. Phone Irving 1251.

APARTMENTS—WEST SIDE.

FOR SALE—
18 apartment building; good condition; s. e. corner Monroe and Kedzie-av.; low price will be given to close an estate.
1003 Harris Trust Bldg.
Chicago, Ill.

FOR SALE—4 FLAT, 6-7 RMS., DETACHed bldg.; also 4 rm. apt. for janitor; 1½ blks. Garfield Pk.; rental $2,880; all leases expire April 30, 1921; lot 52 ft.; will deliver clear; $18,000. Address A X 223, Tribune.

FOR SALE — SOUTHWEST CORNER OF Monroe and Robey-sts.; modern 4 apt., 5 and 6 rooms; fine construction; rents $1,500; possession 2 apt.; large lot; will make real sacrifice. Phone Mr. Hyde. Edgewater 1866.

REAL ESTATE FOR SALE.

APARTMENTS—WEST SIDE.

FOR SALE—12 FLAT BARGAIN CLOSE TO Garfield Park. Fine corner building, 4, 5, and 6 room flats. Rental $9,000 per year. Price only $48,000.

Extra fine 6 flat near Garfield Park, 5 and 6 room flats. Garages. Rental $5,500. Price $38,000.

V. M. HUNTINGTON & CO.,
5617 Madison-st. Austin 50.

MUST SACRIFICE.

Owner of 2 new high grade six [6] apartment bldg. will sell either one to first party with $10,000 cash. Owner on premises, 4938 Jackson-blvd.

FOR SALE—1647 MONROE-ST., COR. ALley, 2 flat, frame, in excellent condition, 6 and 6 rooms, elect. light, porc. plbg.; rent $60 mo.; only $3,600; investigate.
E. WOLTERSDORF & CO.,
40 N. Dearborn-st. or 1607 W. Madison-st.

FOR SALE—MODERN 2 STORY BRICK, 6-7 rooms, 4 rooms in basement, hot water heat. Possession immediately. 3117 Polk-st. Phone Kedzie 8922.

BUSINESS PROPERTY—SOUTH.

FOR SALE—CORNER NEAR 47TH AND State-sts. Brick building, 5 stores and 7 flats; stove heat; rent $3,714; mortgage, $17,000; $5,000 cash buys equity. COLEMAN, 4729 S. State-st. Oakland 36.

FOR SALE—3 STORY AND BASEMENT semi-fireproof mill constructed bldg., approx. 20,000 sq. ft., 643-5 W. 63d-st.; lot 50x125; good terms. For full particulars see MARK LEVY & BROTHER, 740 S. Dearborn.

FOR SALE—GOOD BUS. CORNER ON CAR line; easy terms; will take small vacant in trade. PHILLIPS & COMPANY, 5 N. La Salle.

FOR SALE—2 STORY BRICK STORE AND 6 room flat; State-st. near 32d-st.; $8,000. W. H. McCLELLAN, 29 E. 31st-st.

BUSINESS PROPERTY—NORTH.

FOR SALE—3 STORY BRICK HOUSE WITH bakery; 6 years old; good business location; store and 2 6 rm. flats; stove heat, electric light. Sell together or separately. 3220 Sheffield-av., near Belmont station. Wellington 4290 except Sunday.

FOR SALE—HIGH GRADE RAV. BUS. CORner. Can be bought at 6¼ times rental; located on car line, 200 ft. from "L" sta. Rents $10,704 per annum; low rents; inc. $21,000; act quick. Address D K 415, Tribune.

FOR SALE — FULLERTON-AV., WEST OF Lincoln-av., new brick bldg., 4 stores and 12 apts. Price $60,000. E. G. PAULING & CO., 5 N. La Salle-st.

FOR SALE—57 FT. VAC. DOUBLE SECtion; future transfer corner. Main 888.

BUSINESS PROPERTY—WEST SIDE.

FOR SALE—N. W. COR. VAN BUREN AND Francisco-sts., 2 stores and 6 apts., oak firs. and finish, stove heat, old rental $222 mo.; mtge. $8,000; only $8,500.
E. WOLTERSDORF & CO.,
40 N. Dearborn-st. or 1607 W. Madison-st.

FOR SALE — 4147 COLORADO-AV., 2 STY. bldg., store and 5 rm. flat; bargain; poss. Owner, 700 S. Crawford.

HOUSES—SOUTH SIDE.

FOR SALE—MOST BEAUTIFUL HOME ON the South Side, between 57th and 58th, on Woodlawn-av.; stone and brick; 12 rooms; hot water heat; ground 50x150; $40,000.

Beautiful modern 8 room home, sun parlor and sleeping porch; near South Shore C. Club; immed. possess.; ground 50x125; price $22,000; will take back $12,000.
ALVIN H. REED,
Randolph 2466. 111 W. Monroe-st.

FOR SALE—$2,000 DOWN, MARQUETTE MANOR BUNGALOW.
Immediate poss.; 6 large rooms; steam heat; Arco boiler; modern in every respect; hardwood interior [no cheap pine], beautifully decorated, floored attic, fine fireplace and bookcases. This is a high grade building and must be seen to be appreciated. Call Sat. or Sun. The price is very reasonable. JORDAN & CO., 2419 W. 63d-st.

FOR SALE—BRAND NEW 6 ROOM BRICK cottage on Ave. O between 107th-8th-sts. in S. Chicago. Streets paved; all other improvements in and paid for. Prices range from $5,300 to $6,500; on terms of $500 cash, balance $50 per mo.
Call any day at our branch office, 106th and Ewing-av. Phone So. Chgo. 9137.
OLIVER L. WATSON, 69 W. Wash.-st.

$4,500.

8 rooms, hardwood floors, all light rooms, close to transportation; $500 cash, balance easy terms. Possession Nov. 1.
SCHENDORF & BOENICKE,
947 E. 47th-st. Kenwood 1610.

GOING CALIFORNIA.

TREMENDOUS BARGAIN.
7439 Luella-av., res., 8 large rms., lot 50x125, h. w. heat; immediate possession; exceptionally well built; something choice and high class at shameful price. Owner on property. Benton, salesman. TAKKEN, 6948 Stony Isl.-av. Midway 2177.

FOR SALE—BY PRESENT OCCUPANT AND owner, N. E. Cor. Lafayette-av. and 68th-st., 9 rms. on 1st and 2d fl.; maid's rm. and store room on third floor; oak trim and floors; concrete basement and tubs; stone foundation; elec and gas; lot 40x130; 2 car garage; iron fence; good trans; $7,500. Ph. Wentworth 284.

BRICK RESIDENCE.

Fine 8 room residence, Washington Park-ct., near 49th. Steam heat, elec. light, hardwood throughout. Bargain, $8,000.
BACON & THAYER,
69th and Union. Wentworth 2422.

South Shore Bungalow.

7540 Paxton-av., 5 rm. brick bungalow on 33 1-3 ft. lot; real mahog. trim, large attic, fireplace, bookcases, sleeping pch., and screened in front porch; $10,000.
HAMILTON BROS. Phone Hyde Park 1935.

5 ROOM BUNGALOWS.

Will be completed Oct. 1. I. C. and surf. transportation. Price $7,500. 8507-8523 Drexel-av.
WM. T. WOODLEY,
1642 E. 55th. Hyde Park 2187.

I'M FORCED TO SELL

BUNGALOW AT BIG SACRIFICE.
7655 So. Park-av.; 5 rms., hot w. heat, lot 34x125, mahog. trim, 2 car garage, built for self with best. Would like $1,000 cash. No agents. Poss.

FOR SALE—8 ROOM STONE FRONT house in Woodlawn; fine location; modern; cheap price and easy terms; possession Oct. 1st.
BYRON M. HOPKINS & SONS,
1402 E. 63rd-st.

FOR SALE—HIGH GRADE DESIRABLE 10 room residence, 3 baths, sun porches, new 2 car garage and conservatory; large lot and elegant location in Jackson Park highlands; make this the best value to be had. See owner, 6741 Euclid-av. Telephone Midway 2416.

FOR SALE — HAMILTON PARK, 10 ROOM residence with sleeping porch; hardwood trim, hot water heat, elect. light, 2 car garage; lot 50x125; $9,500; compare this with your $15,000 bungalow. Address E Y 345, Tribune.

FOR SALE—JACKSON PARK HIGHLANDS, BENNETT-AV., SOUTH OF 67TH-ST.
2 story, modern 11 room residence; lot 100x134 ft.; an ideal home. For particulars see
DRAPER & KRAMER, 25 N. Dearborn-st.

FOR SALE—DANDY 6 ROOM HOLLOW TILE stucco bungalow, 2514 E. 91st-st. Fireplace, bookcase, screened porches, furnace heat. Close to steam transportation. For particulars call Main 910 [McAleer].
ROLLO SHANKS & CO., 10 S. La Salle-st.

FOR SALE—8 RM. STONE FRONT SEMIdetached modern residence. nr. 53d-st. I. C. express; bargain, $6,750.
A. G. MAHONY & CO.,
1502 E. 53d-st. Hyde Park 48.

FOR SALE—NEW MODERN BRICK BUNGAlows, Throop-st., 86th-87th-sts.; open for inspection. Racine-av. car to 87th-st.
CHARLES V. McERLEAN,
87th and Ashland-av.

FOR SALE — LEAVING FOR CALIF. OCT. 5; must sell my beau. mod. home of 9 rms., h. w. ht., garage for 3 cars, on cor. lot 50x125. Value, $12,000; if sold this week, $8,000. 6929 S. Green-st. Englewood 3889.

FOR SALE—A BIG BARGAIN IN A 6 ROOM 2 story mod. frame house, Escanaba-av., nr. 82d-st.; poss. in 30 days; $1,000 down, balance monthly payments. Phone Hyde Park 2976.

FOR SALE—10 ROOM HOUSE; POSSESSION now; near 54th-st. and Harper-av.; all modern improvements; large yard; fine light on all 4 sides; price, $5,000 cash, bal. on time. Call Hyde Park 1469. FRYSINGER.

FOR SALE—9 ROOM BRICK HOUSE, STOVE heat, gas. Price $3,250; $500 cash. Balance monthly. Langley-av., near 41st-st. COLEMAN, 4729 S. State-st. Oakland 36.

FOR SALE—CHEAP—BY OWNER—MOD. new 5 rm. br. bungalow, in highly restricted locality, near surface and I. C., at 10105 Calumet-av.; $6,700; $1,850 cash.

FOR SALE—EXCEPTIONAL BARGAIN FOR cash; brick bungalow; 9057 Bishop-st.; built by contractor for his home; many features.

FOR SALE—$9,750. BEST CONST. 8 RM. brick house in Woodlawn; excel. transp., I. C., elevated, and surf. 1214 E. Marquette-road, nr. Kimbark.

FOR SALE—7 RM. BRICK HOUSE ON Michigan-av., near 69th-st. Furnace heat, elec. light. Cash $2,000; price $6,500. Possession. DOOLEY, 5812 Indiana-av.

FOR SALE — GREAT BARGAINS IN SO. Side houses and flats. E. E. BALDWIN & CO., 3450 Indiana-av.

FOR SALE—4763 PRINCETON. MY 5 RM. cottage; poss. in 30 days; $2,500. Call Drexel 812.

FOR SALE—KENWOOD, WOODLAWN, HYDE PARK HOMES AND APARTMENTS.
McKey & McKey, 1st Nat. Bk. Bldg. Cen. 6826.

FOR SALE—NEW 5 R. BR. BUNGALOW; bookcs., buffet, fireplace, sun parlor; stm. 7549 Wab.-av. Stewart 7245 or Beverly 593.

FOR SALE—BUNGALOWS, COTTAGES, AND 2 flats; $100, $200 to $1,000 down, balance like rent. BOWES, 5905 S. Ashland-av.

FOR SALE—2426 S. LA SALLE-ST., 3 STY. brick; cottage in rear; rent $60; price $4,600. W. J. BUTCHER.

FOR SALE — 6326 ELLIS-AV., BARGAIN for $7,500 cash; 9 rm. hse., steam, elec. light, hardwood trim.

FOR SALE—NEW 5 ROOM BR. BUNGALOW; 84th-st., ½ blk. e. of Stony Island-av.; price and terms very reas. Ph. owner Went. 8116.

FOR SALE—SOUTH SHORE BUNGALOW; this is a beautiful building and a real bargain at $9,750. Call Blackstone 4110.

FOR SALE—MOD. RES., 6 [illegible] terms. 1119 W. 67th-st. [Marquette-rd.].

FOR SALE—ENGLEWOOD BUNGALOW bargain; all modern. 6042 S. Green-st.

REAL ESTATE FOR SALE.

HOUSES—SOUTH SIDE.

HIGH CLASS BUNGALOWS.
SOUTH SHORE DISTRICT.
7417 TO 49 BENNETT-AV.

5 and 6 rooms, sun parlors and sleeping porches; mah., walnut and ivory finish; steam heat; built in bath with showers; beautifully decorated; complete with ice boxes, gas stoves, shades and screens; lots 35x135; 3 blks. to I. C., 1 blk. to 2 car lines; immediate possession; $3,000 cash, balance on liberal terms.

OPEN FOR INSPECTION.

Attractive Modern Home.
Grounds 100x155.

One of the best residence avenues in Kenwood; surrounded by fine homes. 11 rooms, 3 bathrooms; costly interior finish and decorations. Modern plumbing throughout. Grounds laid out with trees and shrubbery. Land and improvements cost $40,000. Price $19,000; $7,000 cash, bal. 5 yrs.
IMMEDIATE POSSESSION.

W. K. YOUNG & BRO.,
140 S. Dearborn-st.

SACRIFICE.

New So. Shore home; lot 50x125 ft.; garage; beautiful large rooms; 3 blks. to I. C.; schools and churches; owner unable to occupy on account of sickness; ready for immediate possession; could not be duplicated for $25,000. If you want a bargain take advantage of this. See it today.
Mid. 50. J. L. HESS. 2336 E. 71st-st.

FOR SALE—8 R. MOD. BRICK RESIDENCE, n. w. cor. 74th and Clyde; brick garage for 3 cars. Ph. Midway 8915.

HOUSES—SOUTHWEST SIDE.

FOR SALE — BUNGALOWS, S. W.; FINEST built; $700 to $800 cash, bal. like rent; if you can't pay $700 cash and want a fine home in a good locality, if you can pay $100 to $300 cash and otherwise qualify I will be glad to negotiate with responsible party. Mr. Hudson, 6315 S. Kedzie-av. Prospect 8611.

FOR SALE—STRICTLY MODERN NEW 5 rm. brick bungalow with sun parlor, sleeping porch, furnace heat; $2,500 cash and $50 per mo. and interest; mortgage $3,800; will sacrifice if I can get my equity. Owner on premises at 6318 S. Whipple-st.

FOR SALE—6 RM. BRICK COTTAGE WITH gas and electric, hardwood finished throughout; finished basement; lot 47x125. Price $4,750; terms.
J. McDONNELL SYSTEM, 3517 Archer.

FOR SALE—S. HONORE, NR. MARQUETTE-blvd., good furnace heated cottage, 4 r. and large light base.; 25 ft. lot; only $5,000; easy terms. Address Owner, A K 563, Tribune.

FOR SALE—WHY PAY RENT? $50 TO $100 cash, balance $10 monthly, nice ¼ and ½ acre chicken places, new bldgs. 155 N. Clark. Room 1620.

FOR SALE—6 ROOM BRICK BUNGALOW, sun parlor. 6533 S. Troy-st. Easy terms. Move in at once.

HOUSES—NORTH SIDE.

Ravenswood Residences.

1 block from Wells Park; 7 rooms, 2 sleeping porches; corner lot; $7,500.
Windsor-av.; 7 rooms; vapor heat; $9,500.
N. Hermitage-av.; 7 rooms; lot 30x175; $6,200.
Ravenswood Gardens; 6 rooms, modern, brick bungalow; large corner lot, beautiful grounds; $15,500.
COCHRAN & McCLUER,
4622 N. Western-av. Ravenswood 1410.

FOR SALE—AM LEAVING CHICAGO AND will sacrifice my 6 rm. stucco story and half cottage on north side; building is comparatively new and has just been painted and decorated; has cement foundation and basement; hardwood floors; electric lights and all modern conveniences; will sell for $5,250 and accept $1,750 cash. Address E G 275, Tribune.

FOR SALE — RESIDENCE, 9 ROOMS, choicest location in Edgewater; lot 40x137½. Hot water heat, oak trim and floors; fixtures and interior finish the best in city; price $13,500 for quick sale; will take back mortgage. MOORE, SMITH, KEVE & INMAN. 5110 Broadway. Sunnyside 1234. Open evenings.

ROGERS PARK BUNGALOW

SNAP, $12,500.
Owner leaving town; 6 rooms, hot water heat, sleeping porch, garage, driveway; lot 45x160; possession at once.
STEEN & HARWOOD, 7044 N. Clark.

FOR SALE—
New, Just Completed Res.

E. Sheridan, 927 Castlewood-ter., nr. lake.
ITALIAN RENAISSANCE ARCHITECTURE.
10 rms., 3 baths, sun p., sleeping p. Garage. Pr. $45,000. Owner, Central 4624.

FOR SALE—MOD. HIGH GRADE STUCCO house; 6 lge. light rms.; N. Edgewater, nr. L; immed. poss.; attractive home and loc.; desire $3,000 cash, bal. $3,000 easy terms. A real N. Side barg. 6258 Greenview-av. Tel. Main 1392.

FOR SALE—HIGH GRADE 5-6 R. ROG. PK. bungalows, h. w. heat, floored attic; 1 rm. 21x20; terms; 7835 Pingree-st., 2 blks. w. of Ridge-blvd., at Chase-av.; 7341 Ellwood-av., 2 blks. e. of Western, at Chase. Apply own broker or Traders' Bldg. Material Co.

FOR SALE—RAVENSWOOD MANOR, MODern brick bungalow with brick garage and underground gasoline tank; cash required, $5,000 to $6,000; $13,000. Address A 547, Tribune.

ROGERS PARK RESIDENCE

$9,750
Frame, 8 rooms, garage.
STEEN & HARWOOD, 7044 N. Clark.

FOR SALE—8 ROOM BRICK RESIDENCE; electric, furnace; lot 56x125; front driveway, garage; price $8,500; $5,500 cash; on Carmen west of Clark-st. Apply 3416 Lincoln-av. Wellington 4293.

FOR SALE — $500 DOWN, BALANCE monthly, buys 5 rm. bungalow in Ravenswood; h. w. heat; only $6,000; a genuine bargain. WHITE, 82 W. Washington-st. Rand. 656.

FOR SALE—POSSESSION OCT. 1—10 RM. res.; steam heat, electric light; modern; lot 50x150; Lincoln-st., n. Montrose. 1 block Ravenswood L; will consider terms. G. G. WOLFE, 30 N. La Salle-st. Main 3757.

FOR SALE—BEAUTIFUL 7 ROOM RESIdence, wide lot, garage; choice residential locality North Edgewater; price $11,500.
COCHRAN & McCLUER. [Fish.]
1125 Bryn Mawr. Edgewater 1866.

FOR SALE—WE HAVE SEVERAL BARgains in residences, 8 to 12 rms., nr. Lincoln Park; immed. poss.
PLOTKE & GROSBY, 2519 N. Clark-st.

FOR SALE—RAVENSWOOD—8 RMS., MOD.; 40 ft. cor.; A1 condition; poss.; terms $3,500 cash. Price $8,000. BLUE BROS., 1812 Irving Park-blvd.

FOR SALE—ACCT. LEAVING CITY, WILL sell my 9 room brick house, N. Side, near lake and Sheridan-rd.; easy terms; immediate possession. Phone Edgewater 7255.

FOR SALE—5 RM. COTTAGE, HOT WATER, screen porch, gar.; good loc.; $4,500.
THOMAS R. CASPERS CO.,
1744 Lawrence. Ravenswood 6418.

BUNGALOWS.

6 rooms; $7,500 to $10,000; new, strictly modern. Sheldrake 1867.

FOR SALE — 5 ROOM FRAME COTTAGE, concrete foundation, electric, furnace heat; $4,500; $2,500 cash; on Buckingham-pl. Apply 3416 Lincoln-av. Wellington 4293.

FOR SALE—ROGERS PARK 6 RM. FRAME, h. w. h., and garage; lot 35x140; price $9,500; only $2,000 down; on Pratt-blvd. nr. Clark-st. Owner, tel. Cent. 6393.

FOR SALE—5 ROOM FRAME COTTAGE ON concrete foundation; electric, stove heat, $4,500; $2,000 cash; on Buckingham-pl. Apply 3416 Lincoln-av. Wellington 4293.

FOR SALE—5 ROOM COTTAGE, $3,200; $1,000 cash; Roscoe, near Lincoln; bargain. 3416 Lincoln-av.

FOR SALE—$400 DOWN BUYS 4 ROOM cottage, 3903 N. Hermitage-av. Price $2,500; possession Oct. 1. Ravenswood 9990.

FOR SALE—N. EDG., MOD. 8 RM. FRAME residence; lot 35x125; price $9,500.
ROY KNAUER & CO., 6168 Broadway.

FOR SALE—10 R. HOUSE; ELEC.; LAKE; with or without furn.; sac. Sup. 8015.

HOUSES—NORTHWEST SIDE.

FOR SALE—CICERO-AV., NR. IRVING PK. blvd., neat 5 R. attic and base. cottage; beautiful decorations; A1 repair; 30 ft. lot; immed. poss.; reas. price; easy terms. Owner. Address A K 565, Tribune.

FOR SALE—MEDILL-AV., NR. LOGAN SQ. 2 story and base. 6 R. house; excellent condition; new 2 car garage; 50 ft. lot; only $7,500; easy terms; immed. poss. Owner. Address A K 566, Tribune.

FOR SALE — BY OWNER, LEAVING CITY, ideal stucco house [blt. 10 yrs.]; sunshine all sides; unusual corner lot; $16,000, terms. Berteau and Dickinson. Jas. G. Hancock.

FOR SALE—ALBANY PARK STUCCO BUNgalow, 5 rooms and sun parlor, furnace heat, near L and through car line; immed. poss.; $7,500. 4519 N. Lawndale-av.

FOR SALE—8 ROOM HOUSE; H. W. HEAT; on large lot; near L transportation; small cash payment; $40 monthly; by owner; no agents. Address B 68, Tribune.

FOR SALE—BARGAIN, 8 RM. RES. AND garage, lot 50x125, on Harding-av. nr. Lawrence; poss. Oct. 1; must be sold; want offer. GEO. W. WALKER, 4610 N. Clark.

FOR SALE—$500 DOWN, BALANCE LIKE rent, buys 6 rm. bungalow near Belmont and Cicero; price $5,700. WHITE, 82 W. Washington-st. Phone Randolph 656.

FOR SALE — 6 RM. STUCCO RESIDENCE and garage, near Portage Park; price $8,000; cash $2,600. For particulars call Kildare 4001.

FOR SALE—2 STORY NEW SIX ROOM house, lot 60x125, at George and 64th-av. Take Grand-av. car. Might take $1,000 trade and terms.

FOR SALE—BUNGALOWS; 3500 TO 28 N. Keating-av.; $1,200 cash; $50 monthly payments. Owner, J. STANEK, 3500 N. Keating-av. Tel. Canal 711.

FOR SALE—NEW 6 ROOM BUNGALOW; steam heat; large lot; 4435 Laporte-av., nr. Sunnyside; $500 down. Phone Kildare 2492. MR. VON.

FOR SALE—REAL BARGAINS — ALBANY Park bungalows and houses. WM. YESCHECK, 3559 Lawrence-av. Irving 865.

FOR SALE—ALBANY PARK, NEW 5 ROOM brick bungalows; lot 35x125; ready for occupancy. Owner, 4816 N. Harding-av.

FOR SALE—HOUSES, N. W. IF YOU WANT to buy them see us. Oliver L. Watson, 5600 Irving Park-blvd. Kildare 4007.

FOR SALE — $700 DOWN, $50 PER MO. buys new stucco bung. 3618 N. Kimball.

FOR SALE—BEAUT. 7 ROOM HOUSE, 3800 No. Avers-av. Possession now.

FOR SALE — HOUSES, N. W.; LOTS AS first payment. Address D S 354, Tribune.

REAL ESTATE FOR SALE.

HOUSES—NORTHWEST SIDE.

BUNGALOWS
20%

Below present building cost, with only 10% CASH PAYMENT and balance in [illegible] monthly payments on 10 YEARS' TIME is what we are offering you on our beautiful 5 and 6 room BRICK BUNGALOWS in the CHOICE LAWRENCE-AV. district. YOU CANNOT BEAT OUR PRICE AND TERMS. SEE THEM TODAY. Agent on premises.
4014 TO 4124 ARGYLE-ST.
BROWN & MAC LAREN, Agts.

200 NEW BUNGALOWS
AND 2 FLATS.

Ready for occupancy this fall and [illegible] spring; facing beautiful drive and park; [illegible] transportation; exclusive district; $3,500 [illegible] $7,500; 10% down, balance like rent. [illegible] you want to wait until spring you can [illegible] money and only a small payment [illegible] now. YOURS while they last. Act [illegible] Address E Y 481, Tribune.

20% REDUCTION.

The first good news from the real estate fields. We are the first company to reduce prices. All bungalows reduced 20 per cent. Most beautiful location in Chicago; excellent transportation; terms are the lowest in the city. We practically eliminate initial payment. Applications received for the next ten days. No agents or brokers. Address E Y 312, Tribune.

FOR SALE—
THIS IS YOUR OPPORTUNITY
to own a real home in a real home neighborhod
FOR ONLY $500 DOWN,
balance like rent.
Phone or call for list of bargains.
RAY W. SUMME,
6348 Irving Park-blvd. Kildare 17.

ONE OF FINEST CORNER
BUNGALOWS

on the N. W. Side; 7 large rms., ht. wt. [illegible] extra large living rm.; fine breakfast rm.; [illegible] brick garage; fine location; close to [illegible] school and church. See owner, 4457 [illegible] st. Tel. Belmont 715.

FOR SALE—

$2,000 CASH

will buy a beautiful 5 rm. frame cottage, hdwd. firs., h. w. ht., 1 car garage, good location, near stores, schools, churches, [illegible] trans.; pr. only $4,750 for quick sale.
L. M. JACOBSON & CO.,
32 W. Washington-st. State 6741.

A HOME

for some thoughtful family who is tired of facing a thoughtless landlord once a month. I have a bungalow built for a HOME that can be had at an attractive price and on very fair terms. Every dollar you pay on it is an investment for yourself. Details gladly. Address C D 441, Tribune.

BUNGALOWS.

$1,500 cash, bal. like rent; 5 and 6 rm. brick; stm. heat; fully equipped; elegantly finished; best value on N. Side; only a few left; see these before you buy. 5050 N. California, 2½ blks. n. of Lawrence, 4 blks. w. of Lincoln, 4 blks. Francisco "L" sta. [illegible] public and parochial schools. Agt. on prem.

$700

Down, balance terms, to responsible person; possession at once. My new brk. 5 rm. sun plr. bungalow, oak and birch trim, large rooms, pedestal washstand; no street assess. best location Albany Park. This is a genuine bargain. Owner, MR. WHITE, Res. [illegible] 82 W. Washington-st. Rand. 656.

Buy That Bungalow Now
in
Beaut. Ravenswood Manor

Only three left. Brand new. Hot water, large rooms, sleeping porch. Close to L [illegible] Bargains at $12,500. Easy terms. Owner [illegible] 4437 N. Richmond, 1-6 daily.

DON'T HESITATE.

$250 to $500 will be first payment toward a 5 room brick bungalow or 2 flat; balance easy monthly payments. Northwest Side school, park, and good transportation. Act quick. State address and phone. Address E Y 230, Tribune.

FOR SALE—COZY 5 RM. BRICK BUNGALOW in Albany Park; 1 yr. old; with sun parlor and slp. pch.; extra large rms.; lot 50x125; dandy heating plant; only $3,000 cash needd; immed. poss.; price $9,000.
FROLICH, McCABE & CHADWICK,
3434 Lawrence. Irving 1446.

THE HOME BEAUTIFUL.

This beautiful 6 room residence; must be seen to be appreciated; everything of the best and in new condition; owner leaving city; liberal terms. 4842 Warner-av. Kildare 2121.

FOR SALE — 9 ROOM MODERN HOUSE, steam heat, electric, hardwood floors, [illegible] Powell-av., near Milwaukee-av. and Western; reasonable terms; can be remodeled into two flat bldg.
JOHN R. BOWES,
39 S. La Salle-st. Randolph 5617.

FOR SALE—BARGAIN—
3819 N. Monticello-av., 6 room frame and stucco, furnace ht.; lot 33x125; price $6,500, only $850 down.
JOHN M. NAGHTEN & CO.,
4414 Elston-av.

FOR SALE—DON'T HESITATE—
$250 to $500 will be first payment toward a five-room brick bungalow or 2-flat, balance easy montly payments. Northwest Side. School, park and good transportation. Act quick. State address and phone. Address E Y 197, Tribune.

FOR SALE—OWNER GOING TO EUROPE—Must sell this beautiful 10 rm. brick residence, 4 porches, 2 baths, sun parlor, breakfast room, ballroom, beautiful garden with fish pond, double garage. Tel. Kildare 4911. 4100 N. Lawler-av.

FOR SALE—CHERRY HOMES; $6,300. By owners; 3 new 5 room bungalows, on cement foundation, furnace heat, elec. light, oak and maple floors; large lot; good transportation; $1,000 down, balance like rent. C. M. WEBER, 5129 Milwaukee-av.

FOR SALE—5 ROOM BUNGALOW WITH sun porch, back porch has windows and screens, fine yard, elec. lt., furnace, up to date; can't be beat for the price; $7,000; terms. Kildare 5904, or address D D 5[illegible], Tribune.

FOR SALE—6 RM. FRAME RESIDENCE, concrete foundation, h. w. ht., lot 45x125; 2 car garage, side drive; 3 blks. from Park View sta. of C. & N. W. railway; price $7,750. Cash $3,000. PADDEN BROS., 3309 W. Crawford. Irving [illegible]

BARGAIN IF SOLD AT ONCE

5 room brick bungalow with sleeping porch and up to date improvements. It must be seen to be appreciated. 4731 Parker-av. Call Belmont 2482.

FOR SALE—A 5 ROOM RESIDENCE; 3 BEDrooms; new and modern; below present cost of building, on easy terms.
Also 2 brick bungalows; immediate possession. Call afternoons, 3924 Cicero-av.
KOESTER & ZANDER, 27 W. Washington-st.

FOR SALE—UNUSUALLY FINE 5 ROOM new stucco residence; easy terms; as low as $500 down, balance cheaper than rent. R. M. HEPNER, Owner, 3601 Bernard-st., cor. Addison. Irving 762.

FOR SALE—$100 DOWN, BALANCE $30 A month, starts payment on house or 2 flat built to suit you. A N. W. Side bank offers this prop. to a limited number of persons. Address E Y 310, Tribune.

FOR SALE—ALBANY PARK BUNGALOW, 5 rooms, sun parlor, sleeping porch; beautifully finished; h. w. heat; price $11,750; cash required, $3,000, bal. like rent. Phone Graceland 8097.

HOUSES—WEST SIDE.

FOR SALE—8 ROOM RESIDENCE, $4,500; 2322 Washington-blvd.; 30 foot lot; garage; $1,000 cash, bal. monthly; immed. possession.
WILL J. BELL, Exclusive Agent,
69 W. Washington-st.
Randolph 3543. Phones. Central 2578.
23 Years at This Address.

FOR SALE—IF YOU WANT A COMFORTAble home at bargain with all modern improvements in perfect repair, with garage for immediate possession, see owner, 2647 Washington-blvd., or call Seeley 5423.

FOR SALE—2955 ADAMS-ST., 9 RM. RES., elec., furnace; 25x125; must be sold at once; owner leaving city; price $5,500; $500 cash, balance monthly.

FOR SALE—WILL SACRIFICE 7 RM. MOD. brick house, 1920 furnace, 1 blk. Garfield Pk., with or without furniture. 3525 Walnut-st.

FOR SALE—BARGAIN; 2 STORY BROWN stone, 7 and 8 rooms; special for rooming house. Call evenings or Sunday. 2911 Adams-st., 2d.

FOR SALE—8 RM. COTTAGE, WITH 25 FT. vacant adjoining, on California-av., near Roosevelt-rd. Address E C 386, Tribune.

VACANT—SOUTH SIDE.

FOR SALE—TWO BLOCKS FROM AVALON station, I. C. R. R.; 30 ft. lot; $25 cash, $10 per month. Address C K 339, Tribune.

FOR SALE — RIPE TO IMPROVE—
Choice S. S. corner, bus. or res.
CARRUTHERS, 800 N. Clark. Sup. 1161.

FOR SALE—50X125, MARSHFIELD, NEAR 90th-st., at a bargain for cash.
O. R. OSTROM, 1522 Edgewater-av.

FOR SALE—OR EXCHANGE, 50, VAC., SO. Shore, n. of 75th. Will consider equity in mod. apt. bldg. LONG, Mid. 2377.

FOR SALE — BARGAIN, 42½X150, 41ST, s. f., 425 ft. w. of Langley-av.; price $1,500 cash. See HALEY, 5000 W. Chicago-av.

VACANT—SOUTHWEST SIDE.

FOR SALE—WHY PAY RENT? $50 TO $100 cash, balance $10 monthly; nice ¼ and ½ acre chicken places; new bldgs. 155 N. Clark, Room 1620.

VACANT—NORTH SIDE.

FOR SALE — RESIDENCE LOTS NEAR N. W. elevated exp. sta., Sheridan-rd., and lake; fine location for discriminating people; prices reasonable; a small cash payment and monthly installments; early selection recommended. Address E C 77, Tribune.

FOR SALE—[illegible], DIVERSEY-BLVD., south front; 25 ft. west of Lincoln-av.; quick sale; price $[illegible] cash. See Haley, 5000 W. Chicago-av.

FOR SALE—$125 CASH BUYS MY 33 FT. residence lot in West Rogers Park; balance monthly. Address E A 447, Tribune.

FOR SALE—LEAVING CITY; MUST SELL. N. Edg. 33 ft., cost $1,195, for $825; 50 ft. cor., cost $2,850, for $2,150. Main [illegible].

VACANT—NORTHWEST SIDE.

FOR SALE—TEMPORARY HOME LOCAtion, imp. in; $690; $100 down, $10 mo. Address D D 368, Tribune.

FOR SALE—BUNGALOW LOT, 30X125, Jefferson Park; easy terms or cash. McCLAM & CO., 4764 Milwaukee. Kildare [illegible].

REAL ESTATE FOR [SALE.]

VACANT—NORTHWES[T SIDE.]

Lots—All Improvem[ents]

30 foot lots. Asphalt stree[ts] ments paid; $950 and up; eas[y] Belmont and Cicero-avs. Entire[ly] Branch office: Wellington, [illegible] Open Sunday afternoons.
KOESTER & ZANDER, 27 W. W[ashington-st.]

VACANT—WEST S[IDE.]

FOR SALE—100X180, S. W. C[OR.] and Harlem-avs., double secti[on] for [illegible]; ripe for stores, offi[ces] 1,000 beautiful homes, costing [illegible] 000 each, being built in immed[iate] hood; present owner retiring, [illegible] real estate holdings, regardless [illegible] purchaser with a deposit take[s] 000. HALEY, Owner, 5000 W[.] [illegible]

REAL ESTATE—MFG. P[ROPERTY.]

100X100 NEW 1 [illegible]
BRICK FACTORY

For Sale—Crawford-av., near [illegible] sides light, truss roof, cemen[t] cash; lot 125 or 175x125; 1 b[illegible] L station; terms.
JOHN R. BOW[ES]
39 S. La Salle-st. Ran[dolph]

FOR SALE—FREEHOLD M[illegible] tory, single floor, roof lights; [illegible] land for extension; near ma[illegible] equipped electric motors, shaft[illegible] uated LONDON, ENGLAND. I[illegible] mobile manufacturer or simila[r] gaining firm footing by oper[illegible] shop or service depot. Price [illegible] P. R. Chicago Tribune, 125 P[illegible] don, S. W. 1, England.

FOR SALE—MODERN MFG[illegible] nearly new, 80x200; 2 floo[rs] struction; steam heated; 8x1[illegible] power elevator; daylight on 4 [illegible] side and rear; 25x200 adjoini[ng] 22d-st., 4 blocks west of Hal[sted] possession. KING, 1164 W. [illegible]

FOR SALE—WOODWORKING [illegible] chine shops, brass, gray and [illegible] foundries and factories, suitable [illegible] ness, in many localities. Industrial Locating Co., 1206 [illegible]

FOR SALE—MILL SPRINKLE[D] [illegible] 000 sq. ft., light 3 sides, [illegible] elev., high pressure boiler; [illegible] J. J. HARRINGTON & CO., [illegible]

FOR SALE—ONE STORY BL[DG.] modern. 312 Green-st., bet. [illegible] and Van Buren-st.
ROBERT R. BAKER. 1013 [illegible]

FOR SALE — 1 STORY M[illegible] bldg. on West Side; 35,000 s[q. ft.] and surf. Address A 484, Tri[bune.]

FOR SALE—1 STY. MODERN [illegible] 50x140 ft., with addl. grou[nd] E. ORRIS HART & CO., 38 S. D[earborn.]

FOR SALE—ONE STY. BLDG[illegible] mfg. or garage; ht. plt.
E. N. DUERLEIN & CO., Fr[anklin 4860.]

FOR SALE—3 STORY AND BA[SEMENT] Cottage Grove and 31st-st., [illegible] $16,000. Call Monroe 4739.

REAL ESTATE—OAK P[ARK.]

F. C. PILGRIM [illegible]

FOR SALE—$1,000 cash, b[illegible] able terms, buys well construc[ted] stucco res., 3 rms. on 1st floor [illegible] and bath on 2d; furnace he[at] fx., fireplace, bookcases, etc., [illegible] Park loc.; conv. to L and surfa[ce] $8,350; poss. Oct. 1.

Cozy 6 rm. bungalow, 3 be[drooms] throughout, latest elec. fix., [illegible] floors, hot water heat, lot [illegible] $8,750; will give immediate [illegible] range terms. Key at our office.

High grade well constructed [illegible] residence, River Forest loc., [illegible] large living rm. across front [illegible] place, also heated sun parlor, [illegible] and kitchen, library on 1st [illegible] cheerful bedrms., beautifully de[corated] floor; tile bath, oak and maho[gany] oak floors, hot water heat, east[illegible] 157; 2 car brick garage, cem[ent] is the biggest bargain in River [Forest] handled with $7,000 cash. Cal[l for] appointment. Can be seen by a[illegible]

F. C. PILGRIM [illegible]
5637 W. Lake-st. Austin 1680.

Own Yo[ur]
Home by [illegible]
Prove[n]
Systen[m]

We have some beautiful hom[es] in North Oak Park, 30 ft. w[illegible] deep, as low as $810 on easy [illegible] gate our system for partic[ulars.] C M 426, Tribune.

AUSTIN INVEST[illegible]

Brick 4 apt., two 5 and 2 6 r[illegible] 2 car garage; 50 ft. lot; poss[illegible] price $18,000.
ELASTICA STUCCO BUN[GALOW] 5 rms.; oak finish; h. w. ht. [illegible] car garage; bargain at $6,500. [illegible]
OAK PARK BRICK 2 [illegible]
Nr. Met. "L," 6-6 rms.; mal[illegible] firs.; fireplaces; bookcases; t[illegible] large pch. with cement flr.; 2 [illegible] 37½ ft. lot; 2 car garage; pric[e] [illegible]
HALE & HOP[E]
5524 W. Chicago-av. Austi[n]

One Hun[dred]
Dollars D[own]

And $10 a month starts you [in] your own home in the most [illegible] of Oak Park. We have been [illegible] for 27 years and never misre[presented] ready for spring delivery. Add[ress] Tribune.

Investig[ate]
at Once

that puts you in your own [illegible] in the most beautiful part o[f] terms to suit your income. Ad[dress] Tribune.

FOR SALE—BEAUTIFUL NE[W apart]ment building in the most [illegible] dential section of Oak Park. [illegible] block, located on Washington [illegible] ing of four and five room a[illegible] parlors, vacuum system, and [illegible] and modern conveniences; [illegible] $16,000—new leases will [illegible] small amount of cash can h[illegible] derful deal; price $95,000 [illegible] No dealers need apply; sale to [illegible] owner to buyer direct; no co[illegible] leaving city Oct. 10. Address [illegible]

7 Rm. Res., Austin

Well built Austin frame re[sidence] [F]ROM LAKE-ST. "L"; all [illegible] im.; fur. heat; has 4 larg[e] [l]arge plastered attic; a dan[dy] [f]amily. Price $7,500.

OAK PARK REA[L]
402 N. Austin-blvd. [illegible]

FOR SALE—BEAUTIFUL 6 [illegible] res., fireplace, bookcases, [illegible] water heat, corner lot, 33[illegible] price $10,000, $3,500 cash.
BARRY, McNICHOL[S]
Bargain, N. Austin, 5 roo[ms] golden oak trim, all impr. [illegible] Bldg. 6 mo. old. Price $8,7[illegible]
BARRY, McNICHO[LS]
4806 W. Chicago-av.

FOR SALE—ATTRACTIVE [illegible] galow; stucco; near city [illegible] RMS. H. W. heat; lot 37½ [illegible] front porch; OPEN FIREP[LACE] rm.; tile bath; RUUD auto[matic] expensive decorations; a ver[y] [illegible] with all that the most disce[rning] for. WE RECOMMEND [illegible] Terms. Phone Austin 384 f[illegible]

FOR SALE—VERY GOOD [illegible] south of Chicago-av., Aus[tin] sun parlor; lot 40x125; ow[ner] will sell for $7,250 if ta[ken] exceptional chance. See us [illegible]
C. H. HANSON & [CO.]
5959 Chicago-[av.]

AUSTIN BRICK

5 and 5 large, light room[s] furnace, elec., etc.; good inc[ome] trans.; well rented; only $7,[illegible] Phone TODAY. Austin 541[illegible]

FOR SALE—BRICK 2 FL., [illegible] and cement porch; large l[ot] only $2,500 cash.
BROWN & MAC[LAREN]
5038 W. Chicago-av.

FOR SALE—RARE BARG[AIN] Estate—Beautiful brick A[illegible] derful lot, 178½x150; choic[e] garage. MRS. FRANK E. [illegible] Ashland-av. Phone River [illegible]

FOR SALE—BEAUTIFUL [illegible] ern home, nice lot and gar[age] neighborhood; owner leavin[g] [illegible] John E. Christensen [illegible] st. State 7639.

FOR SALE—STONE FRON[T] rooms, hot water heat, [illegible] sleeping porch, 14x15; [illegible] possession; part cash, bal. [illegible] 6040 Fulton-st. Phone Aus[tin]

A DECIDED B[ARGAIN]

Will sell my O. P. bung. [illegible] $9,500—if you have $3,500 [illegible] money for bus. Address E [illegible]

FOR SALE—BY OWNER, [illegible] bldg., 5-6 rms., stone f[illegible] 37½x125 ft. lot. A ba[rgain] gusta-st.

FOR SALE — AUSTIN [illegible] quick sale; worth $12,500 [illegible] sacrifice; half cash. A[ddress] [illegible] Tribune.

FOR SALE—2 FLAT FRA[ME] 5 and 6 rooms; bargain, [illegible] av., owner. Phone Oak Pa[rk]

FOR SALE — 6 ROOM N[EW bun]galow; all modern; only [illegible] Oak Park-av., near Harris[on] [illegible]

FOR SALE—2 FLAT BRIC[K] each flat; price $7,000 [illegible]
FRAY & SONS, 426 N. P[illegible]

REAL ESTATE FOR SALE.

VACANT—NORTHWEST SIDE.

Lots—All Improvements In.

30 foot lots. Asphalt streets; all assessments paid; $950 and up; easy terms. Near Belmont and Cicero-avs. Entire tract restricted. Branch office: Wellington, east of Cicero. Open Sunday afternoons.
KOESTER & ZANDER, 27 W. Washington-st.

VACANT—WEST SIDE.

FOR SALE—100X180, S. W. COR. CHICAGO and Harlem-avs., double section line transfer; ripe for stores, offices and flats; 1,000 beautiful homes, costing up to $250,000 each, being built in immediate neighborhood; present owner retiring, closing out all real estate holdings, regardless of value; first purchaser with a deposit takes it for $10,000. HALEY, Owner, 5000 W. Chicago.

REAL ESTATE—MFG. PROPERTY.

100X100 NEW 1 STORY BRICK FACTORY BLDG.

For Sale—Crawford-av., near Fullerton; 4 side light, truss roof, cement floor, steel sash; lot 125 or 175x125; 1 blk. from L. C. L station; terms.
JOHN R. BOWES,
30 S. La Salle-st. Randolph 2517.

FOR SALE—FREEHOLD MODERN FACTORY, single floor, roof lights; 15,000 sq. ft.; land for extension; near main rail lines; equipped electric motors, shafting, etc.; situated LONDON, ENGLAND. Ideal for automobile manufacturer or similar desirous of gaining firm footing by opening assembly shop or service depot. Price $18,500. Box P. B. Chicago Tribune, 125 Pall Mall, London, S. W. 1., England.

FOR SALE—MODERN MFG. BUILDING, nearly new, 50x200; 2 floors; mill construction; steam heated; 8x18 feet 3 ton power elevator; daylight on 4 sides; alleys side and rear; 25x200 adjoining vacant on 22d-st. 4 blocks west of Halsted-st.; early possession. KING, 1164 W. 22d-st.

FOR SALE—WOODWORKING PLANTS, MAchine shops, brass, gray and malleable iron foundries and factories, suitable for any business, in many localities. Industrial Locating Co., 1206 Tribune Bldg.

FOR SALE—MILL SPRINKLED BLDG., 66,000 sq. ft., light 3 sides, pass. and frt. elev. high pressure boiler; close to loop. J. J. HARRINGTON & CO., Central 2874.

FOR SALE—ONE STORY BLDG., 75X118, modern, 312 Green-st., bet. Jackson-blvd. and Van Buren-st.
ROBERT R. BAKER, 1013 Ainslie-st.

FOR SALE — 1 STORY MODERN MFG. bldg. on West Side; 35,000 sq. ft.; near L and surf. Address A 484, Tribune.

FOR SALE—1 STY. MODERN MFG. BLDG., 50x140 ft., with addl. ground; close in. E ORRIS HART & CO., 38 S. Dbn. Cen. 1485.

FOR SALE—ONE STY. BLDG.; GOOD FOR mfg. or garage; ht. plt.
E. N. DUERLEIN & CO., Franklin 4860.

FOR SALE—3 STORY AND BASEMENT, ON Cottage Grove and 31st-st., 21,000 sq. ft., $16,000. Call Monroe 4739.

REAL ESTATE—OAK PK., AUSTIN.

F. C. PILGRIM & CO.

FOR SALE—$1,000 cash, balance reasonable terms, buys well constructed new 5 rm. stucco res., 3 rms. on 1st floor and 2 bedrms. and bath on 2d; furnace heat, latest elec. fix., fireplace, bookcases, etc.; Central Oak Park loc.; conv. to L and surface trans.; price $8,350; poss. Oct. 1.

Cozy 6 rm. bungalow, 3 bedrms., modern throughout, latest elec. fix., oak trim and floors, hot water heat, lot 33x125; price $8,750; will give immediate poss.; can arrange terms. Key at our office.

High grade well constructed 7 rm. brick residence, River Forest loc., side entrance, large living rm. across front with real fireplace, also heated sun parlor, large dining rm. and kitchen, library on 1st floor, 3 large cheerful bedrms., beautifully decorated, on 2d floor; tile bath, oak and mahogany trim and oak floors, hot water heat, east front, lot 50x157, 2 car brick garage, cement drive. This is the biggest bargain in River Forest; can be handled with $7,000 cash. Call and make an appointment. Can be seen by appt. only.
F. C. PILGRIM & CO.,
5637 W. Lake-st. Austin 1680, Oak Park 380.

Own Your Home by Our Proven System

We have some beautiful homesite locations in North Oak Park, 30 ft. wide by 160 ft. deep, as low as $810 on easy terms; investigate our system for particulars. Address C M 426, Tribune.

AUSTIN INVESTMENT.

Brick 4 apt.; two 5 and 2 6 rms.; h. w. ht.; 1 car garage; 50 ft. lot; poss. 1 flat now; price $18,000.

ELASTICA STUCCO BUNGALOW.
5 rms.; oak finish; h. w. ht.; 40 ft. lot; 3 car garage; bargain at $6,500.

OAK PARK BRICK 2 APT.
Nr. Met. "L"; 6-6 rms.; mahog. trim; oak flrs.; fireplaces; bookcases; tile ent. and bath; large pch. with cement flr.; 2 h. w. plants; 37½ ft. lot; 2 car garage; price $14,500.
HALE & HOPPIE,
5524 W. Chicago-av. Austin 1342-1331.

One Hundred Dollars Down

And $10 a month starts you toward owning your own home in the most beautiful part of Oak Park. We have been building homes for 27 years and never misrepresent; homes ready for spring delivery. Address C M 424, Tribune.

Investigate at Once Plan

that puts you in your own home or 2 flat in the most beautiful part of Oak Park at terms to suit your income. Address C M 425, Tribune.

FOR SALE—BEAUTIFUL NEW 25 APARTment building in the most fashionable residential section of Oak Park, covering entire block, located on Washington-blvd., consisting of four and five room apartments, sun parlors, vacuum system, and all the newest and modern conveniences; present income, $16,000—new leases will bring $20,000; small amount of cash can handle this wonderful deal; price $95,000 for quick sale. No dealers need apply; sale to be made from owner to buyer direct; no commission; owner leaving city Oct. 10. Address X 574, Tribune.

7 Rm. Res., Austin, $7,500.

Well built Austin frame res., only 1 BLK. FROM LAKE-ST. "L"; all oak floors and trim; fur. heat; has 4 large chambers and large plastered attic; a dandy home for a family. Price $7,500.
OAK PARK REALTY CO.,
402 N. Austin-blvd. Oak Park 4896.

FOR SALE—BEAUTIFUL 6 ROOM BRICK res., fireplace, bookcases, oak trim, hot water heat, corner lot, 33 1-3x125, poss., price $10,000, $3,500 cash.
BARRY, McNICHOLS & CO.

Bargain, N. Austin, 5 room brick bung., golden oak trim, all impr. in and paid for. Bldg. 6 mo. old. Price $8,750, $1,000 cash.
BARRY, McNICHOLS & CO.,
4806 W. Chicago-av. Austin 1100.

FOR SALE—ATTRACTIVE OAK PARK BUNgalow; stucco; near city limits; 6 LARGE RMS., H. W. heat; lot 37½x125; extra large front porch; OPEN FIREPL.; paneled din. rm.; tile bath; RUUD auto. water heater; expensive decorations; a very desirable home with all that the most discerning could wish for. WE RECOMMEND IT. Price $9,000. Terms. Phone Austin 384 for appointment.

FOR SALE—VERY GOOD 6 RM. HOUSE, south of Chicago-av., Austin; h. w. heat; sun parlor; lot 40x125; owner leaving city; will sell for $7,250 if taken at once; an exceptional chance. See us today.
C. H. HANSON & SON,
5959 Chicago-av.

AUSTIN BRICK 2 FLAT.

5 and 5 large, light rooms, all oak trim, furnace, elec., etc.; good inc.; nr. L and surf. trans.; well rented; only $7,300; $3,000 cash. Phone TODAY, Austin 541.

FOR SALE—BRICK 2 FL., 5-6 RMS.; BRICK and cement porch; large lot; price $8,300; only $2,500 cash.
BROWN & MAC LAREN,
5638 W. Chicago-av. Austin 248.

FOR SALE—RARE BARGAIN—TO CLOSE Estate—Beautiful brick Austin home; wonderful lot, 178½x150; choice location; double garage. MRS. FRANK E. DONLY, 291 N. Ashland-av. Phone River Forest 2305.

FOR SALE—BEAUTIFUL 10 ROOM MODern home, nice lot and garage, in high class neighborhood; owner leaving city; will sacrifice. John E. Christensen, 19 S. La Salle-st. State 7639.

FOR SALE—STONE FRONT RESIDENCE, 9 rooms, hot water heat, two story sun and sleeping porch, 14x15; heated; immediate possession; part cash, bal. like rent. Owner, 5940 Fulton-st. Phone Austin 263.

A DECIDED BARGAIN.

Will sell my O. P. bung. for $7,750—worth $9,500—if you have $3,500 cash; must have money for bus. Address E Y 476, Tribune.

FOR SALE—BY OWNER, 2 STORY FRAME bldg., 5-6 rms., stone found., bas., attic; 37½x125 ft. lot. A bargain. 5656 Augusta-st.

FOR SALE — AUSTIN 2 FLAT, $9,500; quick sale; worth $12,500. This is a great sacrifice; half cash. Address E Y 477, Tribune.

FOR SALE—2 FLAT FRAME IN AUSTIN, 5 and 6 rooms; bargain. 312 N. Laramie-av., owner. Phone Oak Park 3975-W.

FOR SALE — 6 ROOM NEW BRICK BUNgalow; all modern; only $8,850. 911 S. Oak Park-av., near Harrison-st.

FOR SALE—2 FLAT BRICK BLDG., 7 RMS. each flat; price $7,000 if taken at once. FRAY & SONS, 426 N. Parkside-av.

REAL ESTATE—OAK PK., AUSTIN.

O! Look! So Different!

If you can wait a few months to move into your new bungalow or 2 flat building, I can save you from $1,000 to $2,500. This is closer to the loop than anything put on the market in the last ten years, with excellent transportation, schools, churches, and stores, theaters, etc. It is what Chicago has been waiting for, and to 50 people prepared to make a deposit of $100 I can offer them what they want on the sanest terms and in the best restricted district in Austin. This will go in no time, so if you are ready, mail the attached coupon at once.

Please send me full particulars of your extraordinary home offer.

Name ....

Address ....

Phone ....

Address A Y 565, Tribune.

W. H. WRIGHT & CO.

Choice SIDE ENTRANCE 8 rm. STUCCO HOME in Fair Oaks. Large living rm. with MASSIVE FIREPLACE. French doors to SUN PARLOR. New decorations. 4 SPLENDID CHAMBERS [one has private toilet and lavatory], Tile Bath. SLEEPING PORCH. Extra maid's rm. on main floor. Abundance of trees and shrubs. STUCCO GARAGE to match house. NO-KOL HEAT. Immediate possession. Price, $14,000.

W. H. WRIGHT & CO.

NEARLY NEW Oak Pk. 5 rm. BRICK BUNGALOW with 13 window SUN PARLOR has French doors to charming living rm. with BRICK FIREPLACE and bookcases. Extra side lights and baseplugs. Artistic dining rm. 2 CHAMBERS and TILE BATH. Wall cupboards and pantry. LARGE GLAZED AND SCREENED SLEEPING PORCH or BREAKFAST PORCH [with 12 windows]. Also GARAGE with drive to street. Price, $9,000; terms; only $3,000 cash.

W. H. WRIGHT & CO.

ARTISTIC LITTLE 6 RM. HOME [near Met. L]. Open porch. Pretty stairway. Living rm. across front. BRICK FIREPLACE and bookcases. Good sized dining rm. Modern buffet. Dandy rear porch. 2 LARGE and 1 medium bedrm. [one has 4 windows and French doors to SLEEPING PORCH]. Fine closets. Also 1 CAR GARAGE. Price, $7,800.

Austin office—5613 W. Lake-st. Ph. Aust. 683.
Oak Park office—836 S. Oak Park-av. Ph. Oak Park 5755.
W. H. WRIGHT & CO.

STOP! PAYING RENT TO YOUR LANDLORD
Pay $10 Monthly Now

Own your home later. Have room for 60 two flats and bungalows in North AUSTIN, with good transportation; closer to the loop than anything put on the market in the last ten years. Will build to your order and save you money. DON'T WAIT ANOTHER YEAR. RENT IS GOING UP. I am here to help you. This will go fast, so if you are ready to talk and want to see for yourself the best part of AUSTIN, answer this at once. Address C T 62, Tribune.

T. A. HOLM & CO.

RESIDENCE.
6 r. frm. res., h. w. ht., loc. near Met. L; inc. sun porch; new decorations; pretty lighting fixtures; lot 40x125; 1 car garage. Price $6,250; $1,850 cash.

BUNGALOW.
7 r. stucco, choice O. P. loc. (built 3 yrs. ago) hdwd. flrs. and trim, fireplace, buffet, etc.; furn. ht.; lot 30x125; only $7,750; terms.

RESIDENCE.
6 r. elas. stucco res. (built 3 yrs. ago) large, light rooms; newly decorated and painted, fireplace, bookcases, buffet, indirect lighting, furn. ht.; lot 30x125; price $7,500; $2,500 cash; $50 per mo.
T. A. HOLM & CO.,
947 Harrison-st., opp. Home-av. Gar. L. Phone Oak Park 905.

LEWIS, SHEAHAN & CO.

BEAUTIFUL [nearly new] AUSTIN 7 ROOM ELASTICA STUCCO BUNGALOW; side entrance; large living room across front; FIREPLACE AND BOOKCASES; FRENCH DOORS TO LARGE GLAZED SUN PORCH; large square dining room [massive buffet]; fine large chambers [extra toilet and lavatory] and bright, cheery kitchen on 1st floor; 3 lovely light chambers and large tile bath on 2d [waxed oak floors throughout]; plastered basement; HOT WATER HEAT; 2 CAR GARAGE; street drive; corner lot; all improvements in and paid for; immediate possession; price $11,000; terms to suit.
LEWIS, SHEAHAN & CO.,
5312 Chicago-av. Austin 681.
Oak Park office, S. W. cor. Division-st. and Austin-blvd. Oak Park 8898.

WHITMORE & BERRY CO.

BUNGALOW.
NEW 6 RM. STUCCO ON TILE; furnace; side entrance; sun parlor, firepl., paneled dining rm., tile bath, roomy bedrooms; ample closets; wide lot; convenient to Gunderson L sta. EASY TERMS. $8,650; $1,000 ca.

RESIDENCE.
6 rm. well constructed frame; furnace ht.; newly decorated; excellent condition; on lot 50x130; 2 blks. from L sta. Only $6,500; $1,500 ca.
WHITMORE & BERRY CO.,
810 Congress-st., op. Oak Park-av. sta., Gar. L.

FOR SALE—WIDOW WHO IS DESIROUS OF LEAVING TOWN will sacrifice 6 flat bldg.; 6 rooms WITH SUN PARLOR AND SLEEPING PORCH IN EACH FLAT, BRICK FIREPLACES, STEAM HEAT. Near Washington-blvd. and St. Catherine's church. BEST OF TRANSPORTATION. Lot 65x172 with 3 car garage. All rooms particularly light and airy. Excellent condition. Price $36,000. Rent $5,040. $9,000 cash required. This is one of the few bargains.
F. A. HILL & CO.,
5638 W. Lake-st. Austin 131, Oak Park 133.

BRICK 2 FLAT, $8,500.

Austin 2 flat, 5-6 ROOMS; all oak floors and trim; rooms large and well laid out; fur. heat; 2 BLKS. TO "L" STA.; RENTS $35-$38; NO LEASES; only $2,000 CASH req.
OAK PARK REALTY CO.,
Oak Park 4896.
Just north of Lake-st. L at Austin-av. sta.

FOR SALE—5 RM. BRICK BBUNGALOW; $1,000 cash makes first payment; 50 foot lot; furnace heat; possession at once. Price $7,250.

5-5 room brick 2 flat; sun parlors; 30 foot lot, 4 years old. Only $8,300.
V. M. HUNTINGTON & CO.,
5617 MADISON-ST. AUSTIN 50.

RARE BARGAIN.

Two flat building, good, substantial frame construction; newly painted; 4 and 4 rooms; gas and elec. fixtures; garage in rear; price $3,750; $1,500 cash, balance $25 per mo. and interest.
WARNDLE & LANE,
5827 W. Chicago-av. Austin 740.

OAK PARK 2 FLAT.

Brick 6-6 rms.; hot water heat; oak trim throughout; wide lot; a real buy for $10,500; must have $4,000 cash.
TAYLOR & POWERS,
5732 Madison-st. Austin 341.

A REAL BARGAIN.

Very attractive 8 room home; 4 elegant bedrooms; H. W. HT.; billiard rm., etc. GARAGE for 3 cars and 4 rm. flat above; CHOICE AUSTIN LOC. ON BLVD.; lot 49x181; nr. best trans. ONLY $10,500; terms. Phone AT ONCE, Austin 540.

FOR SALE—2 FLAT BRICK BLDG. IN CENtral part Austin, 5 and 6 rms., h. w. floors and finish, elec. light, cement basement, laundry; 32 ft. lot. Poss. May 1. Terms if desired. $6,500.
G. E. CROKER & CO.,
345 N. Central-av. Austin 915 or O. P. 536.

FOR SALE—GOOD 8 ROOM HOUSE, AUStin; lot 50x125; new furnace; oak floors; price reduced to $6,750; only $1,000 cash required; a big snap. C. H. HANSON & SON, 5959 Chicago-av.

FOR SALE—AUSTIN 2 FLAT BRICK 5-6 rms.; furnace, elec., oak throughout; $7,500; terms. Austin 1445.

REAL ESTATE—SUB'N—SOUTH.

10 ACRES

Finest truck land in Cook County, just west of Blue Island, only 10 blocks from street car and Rock Island railroad, with fine suburban service; facing hard road; will divide; terms, $250 down, balance monthly. O. A. MOLAND, 106 N. La Salle-st., Main 2043.

6 Room Pressed Brick House

9833 S. Seeley-av. Tile bath, fireplace and hot water heat; all large rooms; sleeping porch, breakfast porch; large lot and shrubbery; will sell on terms of $2,000 down. This is a real bargain. G. C. ELMORE, Owner. 9534 S. Seeley-av.

4 ROOM HOUSE

On 50 foot ground in West Harvey. Water and electric light available. 2 years old. Will sell on terms of $400 down, balance $20 per month. Price $2,100. L. H. LAHON, 106 N. LaSalle-st. Main 2043.

FOR SALE — CHARMING BEVERLY HILLS lots, each 50x170; sts. improved; all assessments paid; easy terms. JOSEPH K. BRITTAIN & CO., 35 N. Dearborn-st.

FOR SALE—BEVERLY HILLS—
VACANT and IMPROVED.
J. WM. HOWARD & CO., 10 S. La Salle.

FOR SALE—BEVERLY HILLS RIDGE lots, 50x179; $12.50 ft. Easy terms. L. FICKLEN & CO., 1760 W. 95th-st.

REAL ESTATE—SUB'N—S. W.

BEST ACRE PURCHASE IN COOK COUNTY.

40 acres on 167th-st. [2 section line sts.]; 4 blocks west of the Dixie highway, adjoining Hazel Crest and Homewood; rich black soil that will compare with the best Illinois soil; right in the line of development; adjoining land has sold in acre tracts for $400 and $500.
Price $250 acre for quick sale.
W. K. YOUNG & BRO.,
140 S. DEARBORN-ST.

2 ONE ACRE TRACTS

Located on the C., B. & Q. R. R., near station. 60 trains a day. Land lays high and dry. Gas and electricity all in and paid for. Will sell cheap. GEO. VERTIN, 156 W. Washington-st. Main 2043.

180X160 FEET.

1¼ blocks from station on C., B. & Q. R. R.; only 35 minutes from loop; east of Downers Grove; ideal place for a home; will finance building for responsible party. Address K F 306, Tribune.

120X160 FEET.

Only 1 block from C., B & Q. R. R. station, where there are 60 trains a day. Ideal location for a home. Very beautiful trees. Will sell cheap on easy terms. P. M. Bowler, 106 N. La Salle-st. Main 2044.

5 ACRES

On C., B. & Q. R. R., near station, east of Downers Grove; land lays high and dry; will divide; will sell on terms of $200 down, balance monthly. Address K F 305, Tribune.

REAL ESTATE—SUB'N—NORTH.

FOR SALE—BIG SACRIFICE IN SEVERAL Wilmette and N. Evanston vacant. Owners need some money and ask us to smash prices so as to get it; gave us prices below other agents and some gave us exclusive, so now is the time to buy vacant, as following:

50x140 ft.lot, Elmwood-av., c.$500 per ft.	$20
50x155, Central-av., dandy, cash $500....	30
50x172, Hill-st., wooded; cash $500, at	28
50x180, wooded, Broadway, nr. Jenks; $1,000 cash............................	45
50x140, finest Forest-av. lot..............	30
40x138, nr. Isabella station, e. front....	45
50x180, Eastwood, best buy..............	45
100x190, Colfax-av. lot, wooded..........	25
50x196, wooded Greenleaf-av., nr. lake..	50
200x196, wonderful cor. bus. lot, nr. L...110	
50x180, Sher.-rd., in Evanston golf group.110	

Now if you want vacant, come see us quick. We have sold hundreds of feet of it.
PAUL SCHROEDER & CO.,
WILMETTE.

FOR SALE—WILMETTE, N. EVAN., WINN. homes. Big sacrifice in several homes. Owners must sell as following. We have sold hundreds of home on the N. Shore:

5 r. new brk., brkf. nook, $1,000 cash, at	$11,800
7 r. home, with garage, fine lot........	11,500
5 r. new bung., glazed pch., good lot..	8,500
7 r. new bung., 2 baths, w. ht.; only.	17,500
5 r. new cottage, W. Kenilworth, stove ht. Will exchange for lot as part paymt	4,000
7 r., almost new, w. ht; fine lot, trees	9,800
6 r. home, wooded l., garage; owner leaving	13,000
7 r. new stuc., nr. lake; ready to move in............................	19,000
8 r. brk., slp., sun pch., gar.; nr. lake	25,000
12 r. home, slp., sun, liv. pch., car. r. bill. r., 2 car garage, large grounds; nr. lake; fine location............	35,000

PAUL SCHROEDER & CO., 2 offices, Wilmette.

FOR SALE—WINNETKA—
New subdivision offers opportunity for discriminating purchaser to select attractive home site in choice location; beautifully wooded high land. Only $35 per ft.; restrictions insure high grade developments. Buy now before prices begin to advance. Terms if desired.
McGUIRE & ORR, Exclusive Agents,
69 W. Washington-st.
Winnetka office, 541 Lincoln, near Elm.

FOR SALE—WILMETTE—MOD. 6 R. HOME, well located and conv. to trans.; din. and sleep. porches; good 50 ft. lot, $7,000.
Attr. 7 rm. fr. and stucco, h. w. ht., lge. glazed porch; well wooded lot; East sec.; conv. to both L and steam, $10,000.
R. M. JOHNSTON & CO.
Opp. L Terminal. Ph. Wilmette 68.

FOR SALE—GLENCOE.
Beautiful 10 room Colonial brick, 6 bedrooms, 3 baths, sun parlor, breakfast porch, sleeping porch, garage, large wooded lot, near lake; price $45,000. Want offer for quick sale.
McGUIRE & ORR, 69 W. Washington-st.
Glencoe Office, opposite Depot.

FOR SALE—WILMETTE, IDEAL 8 R. COlonial in finest section, near lake; all large sunny rooms; beautifully decorated; enamel and mahog. finish; 2 tile baths; water heat; shower; sun and sleeping porches; heated garage. See this. M. E. BARKER & CO., End L, Wilmette.

FOR SALE — 12 ROOM STUCCO HOME, WAter heat; lot 100x185; 2 car garage; located in best section Wilmette; price $2_,_00, or will sell 50 ft. and house at $18,000. See it at 815 Forest-av. or call at 1157 Wilmette-av. A. R. EDDINGTON. Ph. Wil. 640.

FOR SALE—WILMETTE 8 R. STUCCO home, large front and side porch, sleeping porch, 2 baths, modern improvements. lot 100x200, fine shrubbery, shade trees, garden, fruit trees and berry bushes; very reasonable terms on this fine home; $15,000. 822 Linden-av., Wilmette.

FOR SALE — EXCELLENT VALUE FOR $19,000. Modern Evanston home near the lake and university; 7 rooms; 3 glassed in porches, fireplace; hot water heat; winter's coal in. W. A. PRIDMORE, 139 N. Clark-st. Cent. 1212.

FOR SALE—GLENCOE.
Large 8 room Colonial residence, 3 baths, large sun parlor, beautifully wooded lot, 200x182; price $25,000; good terms.
McGUIRE & ORR, 69 W. Washington-st.
Glencoe Office, opposite Depot.

FOR SALE—5 R. BUNGALOW, 4 YRS. OLD; lot 50x180; newly decorated; 2 car gar.; large fireplace; built-in buffet; solid brass hdware; oak floors; owner leaving city; only $9,500. Wilmette Realty Co., 513 4th-st., Wilmette.

FOR SALE—LARGE EVANSTON LOTS, NR. N. W. L exp. sta., Sheridan-rd. and lake; fine home locality for discriminating people; prices reasonable; a small cash payment and monthly installment; early selection recommended. Address E P 513, Tribune.

FOR SALE — MODERN COLONIAL BRICK house, Ravinia; 8 rms., 3 baths, 3 heated porches; garage; more than an acre of beautiful grounds; possession May 1. $30,000; terms. GAIL DRAY, 19 S. La Salle-st. Tel. Central 1616. House tel. Highland Pk. 498.

FOR SALE—DON'T PAY EXORBITANT rents—Buy my 10 r. mod. house in Highland Park, on easy terms, and own your own home. Will accept good security and mortgage; 200 ft. front, large garage, garden; h. w. ht.; prewar price. Ph. State 9060.

FOR SALE—HIGHLAND PARK.
100 feet on lake, wooded; a snap; must be sold this month; $125 per foot.
McGUIRE & ORR, 39 W. Washington-st.
Glencoe Office, opposite Depot.

FOR SALE — BEAUTIFUL EVANSTON home, built for durability. Hot water heat. Garage. Landscaped grounds; $27,500. W. A. PRIDMORE, 139 N. Clark-st. Cent. 1212.

FOR SALE—WILMETTE, MODERN, ARTIStic 6 r. stucco bungalow, decorated to suit; h. w. heat; all large rooms; fine lot; $15,000. HILL & STONE, 404 Linden-av. Wilmette.

FOR SALE—WILMETTE; MODERN 8 R. stucco colonial; h. w. heat; sun parlor; fine deep lot; garage; immediate possession; $15,500. HILL & STONE, 404 Linden-av., Wilmette.

FOR SALE—EVANSTON—9 RM. STUCCO; excel. condition; nr. univ.; brokers, get busy; quick sale, $11,000. Address X 429, Tribune.

FOR SALE—WINNETKA; 7 RM. STUCCO house, large liv. rm., open fireplace, garage; lot 75x190; price $12,000. Address D D 252, Tribune.

FOR SALE — WILMETTE, ATTRAC. BUNgalow, sleeping porch, glass dining room; large wooded lot; best east location; price $9,650. Call Wil. 2320.

P. W. BRADSTREET,
Headquarters Winnetka Real Estate.
Phone Winnetka 162. 520 Linden-st.

FOR SALE—BARGAIN—MODERN HOME, nr. lake, in Evanston; 2436 Orrington-av.; 9 rms. with 2 car gar.; 75 feet; poss. Oct. 1; $26,500. Phone Evanston 3940.

FOR SALE—WILMETTE, 7 ROOM BRICK and stucco, 3 years old; ½ block from lake; 2 enclosed porches; garage; $18,000.
WILMETTE REALTY CO., End of L.

Gilbert D. Johnson & Bro.,
NORTH SHORE REAL ESTATE.
110 S. Dearborn-st. Rand. 5005.

FOR SALE—HIGHLAND PARK. SEE
PROPERTIES OF ALL KINDS.
MURRAY & TERRY, 40 N. Dearborn.

FOR SALE—HUBBARD WOODS—MOD. 8 RM. brick res., 3 yrs. old, $19,000.
C. & R. RAUSCHERT, 835 Center-st.

REAL ESTATE—SUB'N—N. W.

FOR SALE—5 RM. BUNG., MODERN; LOT 70X200, $5,800; $1,500 CASH.
9 RM. HOUSE, PAVED ST., LOT 80X150; $8,500; $2,000 CASH. Possession Oct. 1.
5 RM. BUNG., NEW, MOD.; LOT 50X150; $7,500; $1,000 CASH.
8 RM. BRICK, A1 COND.; GOOD SHADE; $8,250; ½ CASH.
4 RM. BUNG. PRAC. NEW, ON 2 ACRES; 1 MI. FROM STA.; GOOD FRUIT AND SHADE; $6,000; ½ CASH. Keep cow, poultry, raise vegetables, while working in city.
GEO. M. WHITCOMB,
PHONE 874. DESPLAINES, ILL.

NEW BUNGALOW
JUST FINISHED.

Lot 50x125 feet; hot air heat; beautifully decorated; tile bath; 35 minutes on Northwestern R. R. Will make terms to suit, balance monthly payments. L. H. LAHON, 106 N. La Salle-st. Main 2043.

FOR SALE—MUST SACRIFICE 8 RM. MODern home on beautiful corner lot, 85x136; paved street; closed front porch 10x24 feet; rear porch 6x24; parquet floors, quarter sawed oak finish, newly decorated; garage; 30 min. from loop; fare 11½c; $7,750; easy terms. Phone Garfield 970 or Maywood 1043-W.

FOR SALE—$100
down, balance monthly, buys my half acre of ground near Forest Preserve, 2 blks. from car, 4 blks. from train. A State Bank will agree to build for you when paid for. Get your home site now. WHITE & CO., 82 W. Washington-st. Phone Randolph 656.

FOR SALE—$4,300 WILL BUY EQUITY IN 7 rm. house; h. w. ht.; mod.; lot 100x175; all kinds of fruit bearing trees; would consider terms; can rent for $60 month. E. H. Wood, Park Ridge.

FOR SALE—8 ROOM AND BATH; H. W. heat; gas, elec.; city water; 4 car garage; lot 100x165. W. H. STEFFES, Deerfield, Ill.

REAL ESTATE—SUB'N—N. W.

ATTENTION!
Building Material Going Down
VACANT PROPERTY BOUND TO INCREASE!
Chicago is short 50,000 homes

and is increasing in population 100,000 each year. People are tired of living in the city and are getting out in the suburbs, where they can have a nice home, beautiful yard, and gardens. Why not get a beautiful home in the most rapidly growing suburb Chicago has? Size 60x160 feet, 1¼ blocks from beautiful golf course and country club; only 4 blocks from station on Northwestern Ry., 56 trains daily, fare 11c. Finest soil in Cook County, high and dry. Beautiful homes surround this property. Make your own terms. Write or call at once. BERT VEST, 106 N. La Salle-st. Main 2043.

A WONDERFUL BUY

If you can wait six weeks I can place you in a new, modern bungalow, large lot, beautiful trees, paved streets, all improvements in and paid for. This faces a beautiful city park and is 2 blocks from Northwestern station, with 20 minute service to loop. Also 2 blocks from all kinds of modern stores. Every street in thus suburb is paved and it is noted for its beautiful trees and pretty homes. You may have this brand new home for $400 down, balance same as rent, but you must act quick. Address E Y 483, Tribune.

FOR SALE—HOME FOR 1 OR 2 FAMILIES, 3 blks. to Lawrence-av., cor., ½ ac. lot, $4,250; $500 down. Owner, address C 172, Tribune.

REAL ESTATE—SUB'N—WEST.

FOR SALE—132X300 FEET.
Must sell this elegant home site, 3 blocks from station on N. W. R. R., 35 min. from loop. Excellent place for fruits, berries, squab raising, or garden; wonderful soil; in fine neighborhood; will sell on terms to responsible party. Act quickly; $80 cash, $15 monthly. J. WALLACE, Room 725, 111 W. Washington-st. Franklin 5355.

FOR SALE—100X264 FEET.
If you are in the market for a real place suitable for home site, chicken, or truck farm in a fine location, 35 min. from loop on N. W. R. R., 3 blocks to station; fine for fruits or berries and squabs, with a wonderful soil, on terms, phone, call, or write to me at once. I have it. C. A. SALA, Room 725, 111 W. Washington-st. Phone Franklin 5355.

FOR SALE — BEAUTIFUL RIVERSIDE home, choicest location on park; 2 liv. rooms; hardwood finished; mahogany, dark oak and white enamel; 2 fireplaces, 3 bathrooms and toilet, h. w. heat, glazed and heated porch, 2 car garage. A real home where every comfort has been attended to. Add. Box 663, Riverside, Ill.

LISTEN!

2 beau. suburban lots, 50x125; all improvements in and paid; 4 minutes to train and street car; centrally located; 28 min. from loop, C., B. & Q., 52 trains daily; $500 down, bal. $200 terms $10 per mo. 38 Grant-av. Brookfield 1870.

SACRIFICE.

BUNGALOW, 7 ROOMS, MODERN; LOT 100X285; GARAGE; IN ELMHURST. 45 MINUTES TO LOOP. ACCOUNT LEAVING STATE WANT QUICK CASH OFFER. PHONE WEST 4900 OR ELMHURST 244J.

FOR SALE—MUST SACRIFICE 8 RM. MODern home on beautiful corner lot, 85x136; paved street, closed front porch, 10x24; rear porch, 6x24; quarter sawed oak finish, parquet floors; newly decorated; garage; 30 min. from loop; fare 11½c; $7,750; easy terms. Phone Garfield 970 or Maywood 1043 W.

100X268 FEET.

Will sacrifice this place in a fine location, 2 blocks from station on N. W. R. R.; excel. soil; fine for fruits and berries or garden; $75 cash, bal. mo. Quick action on this. Address E Y 467, Tribune.

50X134 FEET.

A real place to live, in wonderful suburban location; 35 min. from loop; fine for fruits or berries, garden or chickens; excel. neighbors; $50 cash, terms on bal. A real bargain. Address E Y 468, Tribune.

FOR SALE—MUST SELL MY TRUCK AND chicken farm, 132x299 ft., in a wonderful place for fruits or berries, near N. W. R. R. station, 33 min. to city; fine place for fruits. This is a real place; $150 cash, bal. mo. Address E Y 469, Tribune.

5 R. BUNGALOW

Beautiful mod. sub. home, ½ a. fruit; must sacrifice for quick sale. Terms. Owner, ph. State 7447 or Lombard 58-R.

FOR SALE—DO YOU WANT A CHICKEN OR truck garden, 35 min. from loop, or a fine place for fruits or berries, near N. W. R. R. station? If so, answer quick. Will finance building for a few responsible parties. Address E Y 470, Tribune.

10 ONE-ACRE TRACTS.

On C., B. & Q. railroad, east of Downers Grove, near station, $425 per acre; very easy terms. F. J. SCIBIOR, 106 N. La Salle-st. Main 2043.

FOR SALE—GLEN ELLYN, 4 R. ATTIC and basement bung.; large fruit and vegetable garden; beaut. location; short distance from Aurora and Elgin and C. & N. W. trains; immed. poss.; reas. price; easy terms. Owner. Address A K 567, Tribune.

GLEN ELLYN HOME SNAP.

7 r. strictly mod.; fine location; large lot; $6,900; terms. HOY BROS., 109 N. Dearborn-st. Tel. State 6644.

FOR SALE—ON ACCOUNT OF GOING south, 6 rms. stucco Queen Anne bungalow; corner, 50x140. Ph. Maywood 2434 or address E C 484, Tribune.

FOR SALE—W. MAYWOOD, 5 R. BUNG., IN process of erection; 60 ft. lot; low price; easy terms; 11c fare, 35 minutes to loop. Owner. Address A K 568, Tribune.

FOR SALE — COZY 5 R. COTTAGE, FURnace, gas, near station, 50 trains; $2,900; $600 cash. V. Fredenhagen, Downers Grove.

FOR SALE—ELMHURST—SEVERAL CHOICE home sites; shade trees, etc.; $18 per foot and up. GEO. R. CHAPMAN, Elmhurst.

FOR SALE — LA GRANGE, 6 R. STUCCO bung., h. w. heat, sun parlor, large lot; bargain; $9,000. Box 73, La Grange.

FOR SALE—$6,100, $1,500 CASH; NICE 7 room stucco residence [Maywood]; fruit trees, etc. 155 N. Clark, Room 1620.

FOR SALE—WHEATON AND OTHER SUBurban; homes and acres.
GEO. G. NEWBURY & CO., 6 N. Clark-st.

REAL ESTATE—ACRE PROPERTY.

CLOSE IN ACRES.

40 MINUTES FROM THE LOOP.
120 acres with a mile
of frontage on 103d-st.
and 56th-av. [2 section lines];
mile south of Oaklawn;
The entire tract is laid out
with rows of maple, elm,
ash, black walnut, planted
75 years ago; most beautiful
trees in the country;
fenced with wire fencing;
old improvements; orchard;
black soil, 2 ft. deep.
Would make ideal country
place; only 40 minutes by motor from the loop; or
subdivide into 5 acre tracts.
Price, $275 acre; worth $500.
Right in line of the city's development, with a great future.
W. K. YOUNG & BRO.,
140 S. Dearborn-st.

FOR SALE—ACRES.
GREAT ACRE PURCHASE.

Car line acres in and near Chicago are becoming scarce and rapidly rising in value; I can offer a great opportunity to an investor in a 100 acre tract on two car lines; can be used for industrial or subdivision! Act now. You can buy at per acre $1,750. Address E K 124, Tribune.

REAL ESTATE—OTHER CITIES.

FOR SALE — THE BEST APARTMENT PROPOSITION in Los Angeles; property, building, furnishings; filled with class A tenants; if you haven't $75,000 cash don't waste your time; balance on mortgage.
WE WILL MANAGE IT FOR YOU.
W. E. FARLEY, Los Angeles, Cal.
212 Consolidated Realty.

FOR SALE—LOOKIT—KELLASTONE SEMIbungalow; new, modern; oak floors; oak and white enamel finish; nicely decorated; room for side drive; fine residential district among other fine homes; a sacrifice at $10,000; terms if desired. WILLIAMS, 607 Hubbard-av., Detroit, Mich.

REAL ESTATE—SUMMER RESORTS.

FOR SALE — LOTS ON FOX LAKE, ILL.; 50x150 ft.; $5 cash and $2 per mo.; no interest. WM. T. SULLIVAN & CO., Otis Bldg.

FOR SALE—BEAUTIFUL WOODED NORTHern Wis. lake frontage. Write to owner, 3033 Cedar-st., Milwaukee, Wis.

REAL ESTATE—WINTER RESORTS.

FOR SALE—THE FINEST GULF AND BAY front subdivision in Florida, with roads, sidewalks, bridge to mainland; buildings and all ready to sell; liberal terms made to a first class salesman with some money.
J. B. PAINE, Clearwater, Florida.

REAL ESTATE—FARM LANDS.

Alabama.

FOR SALE—865 ACRES, GREEN COUNTY, Alabama; about 250 acres sandy land, fairly level; balance black clay loam bottom, all level; no swamp; land drains well; about 500 acres in cultivation, balance timber; no stumps; artesian well and 6 springs on place; 5 room house; one stock barn with 18 horse stalls, two implement and one tractor house, chicken houses, etc.; all less than 4 years old; also 5 tenant cabins in fair condition; good reason for selling. Price $30,000; terms $3,000 cash, balance $1,000 a year with 6% interest.
C. R. THIENES, WEST FRANKFORT, ILL.

Arkansas.

FOR SALE OR EXCHANGE — ALLUVIAL lands in Arkansas, Louisiana and Mississippi. DELTA LAND CO., Memphis, Tenn.

California.

FOR SALE—A PARADISE IN SOUTHERN California, 4 acres, $15,000. P. O. Box 517, Escondido, Cal.

REAL ESTATE—FARM LANDS.

Canada.

FOR SALE—CANADIAN PACIFIC RAILWAY farm lands. Write or call for literature explaining opportunities offered. E. J. HEALY, 165 E. Ontario-st., Chicago.

FOR SALE — CHOICE WHEAT FARMS IN Saskatchewan, ready for crop. REMICK, LLOYD & CO., 105 S. La Salle-st., Chicago.

Florida.

FOR SALE—
10 acre truck and poultry farm, 8 miles from postoffice; all under cultivation and good wire fence; good 5 room house, barn, 8 chicken runs, about 300 chickens, 25 hogs, good horse, wagon, harness, and farming implements; also bearing fruit trees; complete outfit for price of cost to build house today; reason for selling, leaving city. A chance to make an easy living. Bargain price, $2,500. Write owner, J. S. STRICKLAND, 630 May-st., Jacksonville, Fla.

FOR SALE—10 ACRES, BETWEEN PALM Beach and Fort Lauderdale; fine dry black sandy loam, ideal for citrus fruits and vegetables; on fine canal; two miles from navigable canal and near good live towns. Priced at $1,000, with abstract. Address C S 21, Tribune.

FOR SALE — WILL SELL 10 ACRE IMproved Florida farm, Indian River section; suitable terms to reliable party. Walter L. Morrison, 1059 Peoples Gas Bldg.

Illinois.

FOR SALE —130 ACRE FARM, CLOSE range of Waukegan, and good 8 room house, new barn, ample room for 6 horses, 40 head cattle; good silo, new tool house and garage; good well, 240 feet deep; windmill, exceptionally fine water; all dark soil and all tiled, fenced, and cross fenced, with woven wire; fine orchard. Farm never has been rented and is being sacrificed by owner at $160 per acre; $5,000 cash, balance easy terms. Possession at once. T. J. STAHL, Waukegan, Illinois.

FOR SALE—264X300 FEET.
Excellent place for chicken or truck farm. Fine place for suburban home, fruits and berries thrive here; 4 blocks from N. W. R. R. station, 38 min. from loop; adjoining good live town, stores and schools. Fine black soil; wonderful surroundings. This is a bargain. Terms, $150 cash, bal. mo. payments. H. P. KIDDER, Room 725, 111 W. Washington-st. Phone Franklin 5348.

FOR SALE—67 ACRES, CLOSE RANGE OF Waukegan, on main gravel road; fine 8 room house, new barn, room for 18 head cattle and 6 horses, granary, garage, and tool house, poultry house and hog pen; fine well; good orchard and small fruits, consisting of apples, pears, plums, cherries, grapes, currants, gooseberries, and strawberries; $5,000 cash, balance as rental. Possession at once. O. L. MOORE, Waukegan, Illinois.

FOR SALE—330X600 FEET.
Beyond any doubt the finest location close to Chicago for fruits or berries; excellent for chicken or truck farm; fine for squabs; 3 blocks from N. W. R. R. station, 35 min. from loop; low fare; rich black loam, highly developed. This is a real buy. Act quickly; $400 cash, bal. mo. payments.
H. WAKERLY, Room 725, 111 W. Washington-st. Phone Franklin 5348.

132X300 FEET.

Finest location around Chicago; a dandy place for chickens and truck garden; excellent place to raise squabs; 35 min. from loop; clean place for suburban home; nothing better anywhere; fine soil; this is a real bargain. Will finance building. Terms, $100 cash, bal. mo. payments. Address E Y 472, Tribune.

FOR SALE—A WONDERFUL BUY.
Will sell a part of my chicken and truck farm, size 330x299 feet, 3 blocks from N. W. R. R. station; richest kind of soil in a dandy location. This is a wonderful place for fruits and small berries; also for ideal suburban home; 33 min. from loop. This can be paid for $225 cash, balance on terms. Address E Y 474, Tribune.

15 ACRES

DIVIDED IN 1 ACRE TRACTS, ON C., B. & Q. R. R., near station, East of Downers Grove; will divide and sell on easy terms; 60 trains a day; 35 minutes from loop. F. H. ELMORE, 106 N. La Salle-st. Main 2043.

FOR SALE—ILLINOIS FARM, ½ SECTION, all in cultivation; good buildings; title clear; terms; no trade. For particulars inquire of J. Marvin, owner, Marshall, Ill. Price $80 per acre. Possession this fall if taken soon.

264X297 FEET.

Will sacrifice my truck and chicken farm. Fine place for fruits and berries; handy to N. W. R. R.; 35 min. from city in a fine location. Terms $150 cash, bal. mo. Address E Y 473, Tribune.

FOR SALE—IF YOU ARE IN THE MARKET for a chicken or truck garden or suburban home in a fine location, 3 blocks from N. W. R. R. station, can let you have any size tract you want on payments. Will finance building for a few parties. Act quick. Address E Y 471, Tribune.

FOR SALE — 143 ACRE FARM, LAKE County; good soil; fine improvements; gas, elec.; hard roads; near agri. school; must sell or rent at once. H. A. DOOLEY, Desplaines, Ill. Owner.

FOR SALE—COOK COUNTY ACREAGE. Sacrificing 55 acres at Worth, Ill.; town school on farm; any offer considered.
CROUCH BROS.,
Joliet, Illinois.

FOR SALE—80 ACRES, BROGAN'S FARM, 1 mile south, 1½ east of Antioch, Ill.; clear; will sacrifice; $9,000 cash; immediate poss. Owner, HALEY, 5000 W. Chicago-av., Chicago, Ill.

FOR SALE—19 ACRES, NEAR ELGIN, GOOD land and buildings; large orchards.
120 acres, good land and buildings. Prices reasonable. Other large and small farms. JAMES DORSEY, 34 Nolting Blk., Elgin, Ill.

FOR SALE—NEAR LIBERTYVILLE, 80 AC. farm; good bldg.; fine soil; $200 ac.; also 14 ac., new bungalow; $10,000; terms. Address E Y 347, Tribune.

FOR SALE—80 ACRE FARM, 22 MILES S. W. of loop, all under cultivation, good bldgs., silo, 2 wells, excel soil. Price $225 per acre. Address A. Maas, Orland, Ill., R. 1.

FOR SALE—40 A., 132 A., 150 A., WELL imp., black soil; barg.; easy terms; poss. Nov. 1. H. E. QUINDEL, Roselle, Ill.

Indiana.

FOR SALE—FINEST 20 ACRE IMP. FARM in N. Ind., near Chicago; $18,000 been spent on making this an ideal home and poultry plant; could be made a moneymaker. Have offered same at $8,000; must sell. See owner at Room 428, 29 S. La Salle-st.

Louisiana.

FOR SALE—1,057 ACRES, ALLUVIAL soil; 800 in cultivation; fine ten room brick house, seven room manager's house, and 5 tenant houses; total cost of improvements $25,000; 22 miles from Baton Rouge, on main parish road, 1¼ miles to railroad. This is a magnificent country place, with a big income. Price only $50,000, with $16,500 cash, balance 5 years. Write today for complete description. Address C S 25, Tribune.

Michigan.

PORTER & WYMAN FARM BARGAINS.

Widow must sell her 80 acre farm; black sand loam soil, with good farm buildings, some saw timber, and wood for home use; located just off main pike road; ideal market conditions; $5,500; $2,000 cash, balance easy terms.

40 acres, black sand loam tillage, on cement road [under construction], 12 miles east of Muskegon; good house, fair barn. Will make dandy home. Road improvement will greatly increase value; $4,000; $1,500 cash, balance terms.

40 acres dark sand loam soil, on main trunk line road; good 5 room gas lighted house, fair barn, and outbuildings; 2 horses, wagon, double harness, disc, plow, drag, cultivator, hay fork, and small tools; $4,000; $1,000 cash, balance terms.

40 acres black loam soil with fair buildings, 8 miles from Muskegon; good roads. The following equipment included: 5 cows, 2 horses, 4 pigs, 50 chickens, 2 wagons, binder, mower, rake, hay fork, manure spreader, disc, drags, cultivators, potato digger, hand planters, 2 walking plows, riding plow, and other small tools at $4,500; $2,500 cash, balance terms, or will trade for South Side Chicago property.
MUSKEGON, MICH.

FOR SALE — 190 ACRE HIGHLY IMPROVed farm, 1½ miles S. E. of Three Oaks, Mich., 72 mi. from Chgo.; good heavy land; 35 acres suitable for mint; well tiled and drained; flowing water through center of farm and barnyard; ideal for dairy and general crops; produces 40 bushels wheat per acre. Other crops in proportion; good house, large barn, silo, etc.; soil equal to any, Ill. or Iowa land.
BYRON M. HOPKINS & SONS, 1402 E. 53d.

FOR SALE—A CHANCE FOR A MAN TO BE independent; grow big crops on hardwood lands in Antrim and Kalkaska counties, Mich. Close to markets, schools, R. R., lakes, and streams; at only $15 to $35 an acre. Easy terms. Write for free booklet. SWIGART LAND CO., 1247 First Natl. Bank Bldg., Chicago, Ill.

FOR SALE—MICHIGAN LAND, 1,400 ACRE tract on railroad, lake, and good road; excellent for sheep ranch; $10 per acre. Address X 579, Tribune.

FOR SALE—40 A., CLEARED; 5 R. HOUSE; clay loam, $1,600; $200 cash, $20 mo. EVANS-TINNEY CO., Fremont, Mich.

FOR SALE—40 A. LEVEL HEAVY CLAY soil, bldgs.; ¼ mi. school; $2,850; $200 cash. Evans-Tinney Co., Fremont, Mich.

FOR SALE—FRUIT AND GRAIN FARMS. G. W. LEE, Paw Paw, Mich.

Mississippi.

FOR SALE—BY OWNER, 80 ACRE FARM, as good land as there is in Mississippi Delta; all in cultivation; rented for $1,600; three tenant houses on land; half mile off gravel road, between two railroads; five and half miles from station on either road. This land is in heart of the long staple district. I need the money; $16,000 cash, or $8,000 cash, balance bankable paper, with 8% interest.
S. J. HOLCOMB, Gunnison, Miss.

Oklahoma.

FOR SALE—TRACTS, 30 TO 2,500 A. NR. coal and developed oil fields. Oklahoma H. O. Assn., R. 705, 56 W. Randolph-st., Chgo.

Wisconsin.

FOR SALE—40 ACRES, CLAY SOIL, NEW cottage; fine trout stream; price $800, $100 cash. Get new list. TOM O. MASON, Shell Lake, Wisconsin.

FOR SALE—BUY TODAY OUR FINE 40 A. farm home near Merrill, Wis., city 10,000. Live stock, implts., crops, good bldgs. BROWN & SONS, 5 N. La Salle-st., Chicago.

FOR SALE — HERE IS YOUR CHANCE TO buy at a low price an excellent partly improved farm near Ladysmith. Write for particulars. YATES LAND CO., Milwaukee, Wis.

FOR SALE—JUST WRITE US AS FOLLOWS: Send full free information concerning your Success Lands in Marinette County. VALLEY LAND CO., 301 Hall-av., Marinette, Wis.

FOR SALE—80 ACRES WISCONSIN CLAY loam, part cleared; 1½ miles from town; bargain. Address C 65, Tribune.

FOR SALE — RAILROAD LANDS IN WISconsin. Call for information. Soo Line Ticket office, 140 S. Clark-st., Chicago, Ill.

REAL ESTATE—FARM LANDS.

Wisconsin.

FARMS AND RANCHES.

$1,500 starts you on 640 acres, $700 on 80, and $500 on 40. Credit for building material allowed for full amount paid down and no further payments on principal and interest for 5 years. Monthly or yearly payments with benefits credit plan when $500 is paid. Also improved farm and summer resort acreages offered for sale. HOME LANDS, A. L. MORDT, 503 Manhattan Bldg., 431 S. Dearborn-st., Chicago, Ill.

FOR SALE—CLOVER LAND IN MARINETTE County, Wisconsin, where farmers grow rich; lands advance in value fastest where the greatest number of settlers are locating; we believe that place is Marinette County. Write today for a copy of our publication, LANDOLOGY, a text book on the land situation; it is FREE. SKIDMORE-RIEHLE LAND COMPANY, 505 Skidmore-Riehle Bldg., Marinette, Wis.

FOR SALE — LANDOLOGY, SPECIAL NUMber just out, containing 1920 facts of Clover Land in Marinette County, Wisconsin; if for a home or as an investment you are thinking of buying good farm lands where farmers grow rich, send at once for this special number of LANDOLOGY; it is free on request. Address SKIDMORE-RIEHLE LAND COMPANY, 506 Skidmore-Riehle Bldg., Marinette, Wis.

FOR SALE—HARDWOOD CUTOVER LAND, silt loam, clay subsoil; neither sandy nor gravelly; close to town; good roads; good schools; in the heart of the dairy country; you deal directly with the owners; no agents and no commissions; easy terms; also improved farms. Write for map and booklet No. 3. NORTHWESTERN LUMBER COMPANY, Land Department, Stanley, Wis.

FOR SALE — RAILROAD LANDS ALONG the Soo Line in Upper Wisconsin; good hardwood lands, well located, close to the large markets; FOR SALE to actual settlers only on reasonable terms. Write for free booklet No. 53. ADDRESS Soo Land Dept., Soo Ry., Minneapolis, Minnesota, or call on E. H. BAUCH, Chicago Representative, Room 815, 112 W. Adams-st., Chicago, Ill.

FOR SALE — MAKE YOUR FARM HOME among our 48,000 acres of high class agricultural hardwood lands in Langlade county; hundreds of new settlers now farming successfully under our own original colonization plan. Write today for free maps and literature.
LANGLADE LUMBER COMPANY,
Box E, Antigo, Wisconsin.

FOR SALE—
$500 cash, balance easy terms, buys beautiful 80 acres in lake shore district of Bayfield county, Wis. Rich soil, trout stream through center; high rolling land, some timber, 3 miles from R. R. Price $2,000. Address J F 459, Tribune.

FOR SALE—THIS IS YOUR OPPORTUNITY to secure a farm in the "Clover Belt" of Wisconsin. Write at once for our free booklet, "Opportunity Lands." SANBORN & CO., Eagle River, Wis.

FOR SALE — 100,000 ACRES IN UPPER Wisconsin and Michigan, 40 acres up; several improved farms. Buy of owners. GRIMMER LAND COMPANY, 21 Grimmer Bldg., Marinette, Wis.

FOR SALE — WE ARE OWNERS OF IMproved farms in Taylor and other counties; liberal terms; stock sold on terms. LOEB-HAMMEL REALTY CO. [not inc.], 343-344 Marquette Bldg., Chicago.

FOR SALE—ANY PART OF 100,000 ACRES of stock lands or farms; Wis. or Mich. Write for books and prices. Men. Abst. and Land Co., Menominee, Mich., Box 64.

FOR SALE—$350, $100 CASH, MY NICE 40 acre Wis. farm. 155 N. Clark, Room 1620.

Miscellaneous.

FOR SALE—MONEY-MAKING FARMS IN 30 states. Write for big bargain catalogue. Strout Agency, 922 Marquette Bldg., Chicago.

REAL ESTATE—COUNTRY.

FOR SALE—MUST SELL QUICK: MY BEAUtiful lake front property in Fairy Chasm, near Donges Bay; has 330 feet Lake Michigan frontage, house, garage, running water, artesian well, large orchard, including rose garden and hundreds of rare and beautiful trees arrayed in artistic fashion, with Roman style bathing pool studded in center of grounds; 30 minutes' drive from heart of Milwaukee. Price $15,000. Address C F 49, Tribune.

REAL ESTATE—MISCELLANEOUS.

FOR SALE AND EXCHANGE HIGH CLASS INCOME PAYING PROPERTIES, $250,000 TO $1,000,000.

Located on the North
and South Side sections
of the city. Equitable
deals can be made
on a number of these
properties for farm lands,
ranches, large tracts of
Western or Southern lands.
Correspondence and personal
interview solicited with
owners and authorized agents.
W. K. YOUNG & BRO.,
140 S. Dearborn-st., bank fl.
6 Branch Offices in Chicago.

SECURE YOUR FUTURE.

BUY
A Site for Your
HOME
While the prices are low.
E. A. CUMMINGS & CO.,
Central 24. 40 N. Dearborn-st.

FOR SALE—IF YOU HAVE $50 OR $100 let me show you how you may start to purchase your HOME FOR CASH anywhere in Chicago. Address T 375, Tribune.

FOR SALE—IF YOU ARE IN THE MARKET for a bargain, or have R. E. for sale, see NEWTON B. LAUREN & Co., 22 W. Monroe.

LAND INFORMATION.

FREE WISCONSIN BULLETINS, SOILS, climate and crops. Immigration Bureau, Wisconsin Dept. of Agriculture, 137 Capitol, Madison, Wis.

REAL ESTATE WANTED.

For Cash.

WANTED—WILL PAY CASH FOR SMALL and medium sized houses in city and nearby suburbs and act promptly [flat bldgs. not wanted]. Wm. B. Walrath, 69 W. Washington-st. Phone Randolph 2707. Ask for D. R. McAuley.

WANTED—AM EARNESTLY DESIROUS OF meeting owners Chicago ppty. or nearby farms; sales guaranteed on CASH basis; large deals pfd.; bank refs.; parties appreciating conscientious service address E L 407, Tribune.

WANTED—HAVE CLEAR PROPERTY AND cash for equity in N. S. imp. up to $100,000. WM. H. MULHOLAND & CO., 30 N. La Salle-st.

WANTED—RES. OR 2 FLAT, WEST OF Garfield Pk., north of Harrison; North Austin preferred; $5,000 cash. Address C M 229, Tribune.

WANTED—TO BUY COTTAGE OR BUNGAlow, not over $5,500; immediate possession; $1,500 cash; near steam road or L service. McMAHON, Central 4971.

WANTED—FOR CASH, 2 FLAT, NR. GARfield Pk., or Austin; possession 1 flat within 60 days for client; cash.
WHITESIDE & WENTWORTH, 3233 Madison.

WANTED—HAVE $30,000 OR MORE CASH and $100,000 clear income, invest in bus. pro., Wilson, Lawrence, Sheridan dist.; assume on big deal. Address H X 517, Tribune.

WANTED — AM FORCED TO BUY AT ONCE. Want 2 flat or home; prefer Austin. Have $3,000 cash. Address D D 363, Tribune.

WANTED—CASH FOR YOUR CALIFORNIA property. Send me the description. S. A. SCOTT, 723 Dos Robles-pl., Alhambra, Cal.

WANTED — TO BUY A 12 OR MORE FLAT bldg., Hyde Park or North Side.
MADDEN BROS., 140 S. Dearborn-st.

WANTED—4 OR 5 RM. COTTAGE, S. W. I can pay $500 cash and small monthly payments. Address C D 54, Tribune.

WANTED — WE BUY SMALL OR LARGE North Shore apartment bldgs. for cash. S. Schallman & Co., 1207, 133 W. Washington.

WANTED—TO BUY EQUITIES IN LARGE apartment or business properties. WILLIS & FRANKENSTEIN, 110 S. Dearborn-st.

WANTED — TO BUY — SINGLE OR DOUble 5 to 7 rms.; sub. pref. Address E E 419, Tribune.

WANTED — CASH PAID FOR IMPROVED property. N. W. Kildare 4007.

By Brokers

WANTED — WE CAN SELL YOUR PROPerty; give us details; we also can exchange your property for one which you most desire; we exchange properties in this city and other cities in the union; you want results, we can obtain them. See us.
I. J. BLISS & CO.,
8 S. Dearborn-st.

WANTED—WE HAVE HUNDREDS OF BUYers on our list waiting for our notice that we have what they wish to purchase. If you want to sell your property for cash, write, phone, or call FRANK K. REILLY & CO., 4611 Kenmore-av. Sunnyside 1899. 62d and Cottage Grove-av. Englewood 656.

WANTED — DO YOU WANT CASH FOR your property? Phone Wentworth 1845-6. McCLUN, 36 years of quick results in selling South Side real estate. 217 W. 63d-st.

REAL ESTATE FOR EXCHANGE.

Apartments.

TO EXCHANGE—$800,000 EQUITY IN HIGH class North Side apartment building. Will take clear land or other clear property of equal value for entire equity. Address E K 130, Tribune.

WANT CLEAR IMPROVED OR CLEAR farms up to $100,000 for equities in high class apartment bldgs. Address E Y 348, Tribune.

TO EXCHANGE—WANT CLEAR RESIDENCE or 2 flat as part pay for equity in well located 12 apt bldg. Address E Y 349, Tribune.

EXCHANGE—HIGH GRADE APARTMENT equities; want farms or smaller clear anywhere; can match any trade on cash basis. H. J. ENSINGER, 40 N. Dearborn-st.

FOR EXCHANGE—3 FLAT, STONE AND brick found.; want suburban home with 1½ acre or more ground. ANDERSON REALTY CO., 7020 S. Racine-av.

EXCHANGE—6 FLAT BRICK, $22,000; mtg. $10,500; want something clear for equity. Bestman, 2828 Lincoln-av.

12 APT. IN EVANSTON FOR SOMETHING smaller. BREDLOW & BAUMAN, Irving 2089. 3308 Montrose.

TO EXCHANGE—36 APT. BLDG., NEAR Sheridan-rd. L sta.; want acres, ripe to subdivide, or lots. Address A 411, Tribune.

FOR SALE OR EX. FOR FARM NEAR CITY, best cor. in Kenwood, 16 apts.; rent over $11,000. Address E D 58, Tribune.

REAL ESTATE FOR EXCHANGE.

Houses.

TO EXCHANGE—HIGH GRADE RESIDENCE with garage on Drexel-blvd.; cost $75,000; for acre property fairly close to city limits. Address B 89, Tribune.

Business Property.

EXCH.—43D-ST. BUSINESS BLOCK—stores and apts.; rent $14,000; inc. $40,000; 5 per cent, 6 yrs.; price $77,000; want nearby farm, assume. Address A L 206, Tribune.

Farms and Acres.

TO EXCHANGE—VERY FINE NORTH Illinois stock and dairy farm; 300 acres; $100,000; clear.

70 acres fronting 159th-st., between Harvey and South Hammond; $30,000; clear.

96 acres, with A1 bldgs.; Niles, Mich. A first class, practical farm; good soil; fine stream; $15,000; clear.
THESE ARE ATTRACTIVE.
If interested call in person for details.
BROOMELL BROS.,
111 W. Washington-st. Main 1402.

FOR EXCHANGE—EXCEPTIONALLY GOOD farms for improved Chicago property. Offer what you have; quick deals.
E. H. WOOLF & CO., 1000 Rector Bldg.

EXCHG. 14 APTS., ENGLEWOOD, CLEAR, rents $5,500, price $33,000, for clear farm, $30,000 to $40,000. Address C Y 459, Tribune.

Vacant.

TO EXCHANGE — LOT ON INDIANA-AV., nr. 32d-st.; for a small North Side residence or 2 flat. Will add cash. W. G. YOUNG & CO., 4606 Broadway. Edgewater 2514.

EXCHANGE — 2 LOTS ON GRAND-AV., 25x125; nr. Parkside-av.; price $1,200 each. Want cottage or 2 flat equity. Address A 99, Tribune.

EXCHANGE—2 LOTS, 60X125, WINNETka, Ill.; price $3,000 each. Want house or 2 flat equity. Address A 100, Tribune.

EXCH. CLEAR EVANSTON COR., NEAR Dempster st.; 164x200 ft.; $14,000 for stove heat equity. Address A L 285, Tribune.

Miscellaneous.

WANTED—PROPERTIES AND FARMS FOR exchange; can match any trade; state your wants for what you don't want; describe fully. Arthur C. Lueder, 40 N. Dearborn-st.

TO EXCHANGE—2¼ MILLION DOLLARS' worth of well improved land for value in Chicago property. Address B 54, Tribune.

REAL ESTATE EXCHANGED—
Any kind—anywhere.
CHAS. BOHM, 38 S. Dearborn. Rand 7613.

REAL ESTATE LOANS.

MORTGAGE RENEWALS.

On property north of Fullerton-av., east of 48th-av., desired by
LAKE VIEW TRUST & SAVINGS BANK,
LINCOLN AND BELMONT-AVS.
At terms that will save you money.

Second Mortgage Loans.

made in one day. Low rates, easy payments. We buy or loan on mortgages already made. See us first and save money. SIMMONS BROS., 69 W. Washington-st. Rand. 2080.

WE BUY FIRST MORTGAGES SECURED BY well located improved property in Chicago or suburbs; quick action; lowest current rates.
G. H. SCHNEIDER & CO.,
Franklin 3302. 10 S. La Salle-st.

GREENEBAUM SONS' BANK AND TRUST CO.—First class Chicago mortgages and bonds, bearing 6 per cent, for sale, $100, $500, $1,000, and upward. Send for list No. 42. Corner La Salle and Madison-st.

COLUMBIA STATE SAVINGS BANK,
5000 Chicago-av. Phone Austin 5000.
RESOURCES OVER $1,000,000.
For sale—6% 1st mortgages,
$100, $500, $1,000 and up.

FIRST AND SECOND MORTGAGES MADE—Any amount; quick action; good terms; satisfactory dealings. S. K. GOODMAN, 111 W. Washington-st. Franklin 3524.

MONEY TO LOAN AT 6% INTEREST, SEcured by 1st or 2d mortgage on well improved income property. C. G. FRANK & CO., 28 N. La Salle-st. Main 4425.

SECOND MORTGAGE LOANS MADE IN 24 hours; lowest rate in the city.
CHARLES S. BRILL,
R. 1732, 111 W. Washington-st. Frank. 140.

MONEY TO LOAN—
On Chicago and suburban real estate.
FIRST MORTGAGES FOR SALE.
MEAD & COE, 69 W. Washington-st.

$40,000 TO LOAN ON 1 OR 2 PROPERTIES not over 10 years old.
FREDERICK W. HILL,
1906, 139 N. Clark-st. Ph. State 3736.

HENRY A. KNOTT,
112 W. ADAMS-ST.
Loans, Real estate. Phone Rand. 2231.

LONG TERM LOANS — SPECIAL 5 & 10 year loans. Real Estate Loan Dept., Chicago Trust Company. Central 7040.

JOHN B. KNIGHT & CO.,
74 W. Washington-st.
Real Estate Loans. Renting. Insurance.

FIRST MORTGAGE LOANS AND RENEWALS on modern flat properties. HALSTED STREET STATE BANK, 6810 S. Halsted-st.

EXECUTOR OF ESTATE WILL MAKE 1ST and 2d mortgage loans in any amount on Chicago property. Address D D 567, Tribune.

TO LOAN — $1,000 TO $5,000, AT 6%; prompt answer.
E. N. WEART & CO., 25 N. Dearborn.

PRIVATE FUNDS FOR REAL ESTATE loans. WILL J. BELL, 69 W. Washington-st. Randolph 3543. 23 years at this address.

FIRST MORTGAGE LOANS.
EDGAR M. SNOW & CO.,
69 W. Washington-st.

WANTED—LOANS ON R. E., 6% INTERest. The American State Bank, 1825 Blue Island-av.

UNION TRUST CO., 11 S. DEARBORN-ST. Central 523. Select first mortgage bond issues on high grade Chicago property.

2D MTG. LOANS MADE ON COOK COUNTY real estate in 24 hours. EUGENE MASSNY, Mtg. Banker, 8 S. Dearborn-st. Central 8819.

MONEY TO LOAN ON NORTH SHORE property. MASON & SMART, 1580 Sherman-sq., Evanston. Tel. Rogers Park 272.

G. H. SCHNEIDER & CO.,
10 S. La Salle-st., Franklin 3302,
Make loans on improved property.

LOANS ON REAL PROPERTY AT BEST terms and rates. WM. A. BOND & CO., 25 N. Dearborn-st.

DOWNTOWN REAL ESTATE LOANS WITH-out commission. Northwestern Mutual Life Ins. Co., WM. SCOTT BOND, 25 N. Dearborn.

MONEY TO LOAN ON IMPROVED CHICAGO real estate. WM. D. KERFOOT & CO., 58 and 60 W. Washington-st.

NORTH SHORE LOANS PROMPTLY MADE. McGUIRE & ORR, 69 W. Washington-st.

BUILDINGS FOR SALE & WANTED.

FOR SALE.
STANDARD TRUSCON STEEL BUILDING.

Size: 140x28 ft.
Eaves: 7 ft. 10 in. high.
Ridge: 11 ft. high.
Floor: 2x6 in., dressed, matched on 2x10 in. stringers, 16 in. center.
Four runs, 8x16 in. timbers.
Fittings:
14 movable sash;
19 stationary sash;
2 hinged double doors.
Condition:
Equal to new.
Delivery:
Immediate.
Building will be sold with or without floor as stands on our property. Write or phone Aurora 18.
LYON METALLIC MFG CO.,
Aurora, Ill.

BUILDING MATERIAL.

WRECKING GOVERNMENT CAMPS; BLDG. material cheap.
AMERICAN HOUSE WRECKING CO.
3800 Milwaukee-av. Kildare 2404.

FOR SALE—STOCK OF BUILDERS' HARDware; will consider an auto in part payment. J. H. EBERT & SONS, Burlington, Ia.

WANTED—BUILDING MATERIAL FOR ready cut houses. Address A 494, Tribune.

FINANCIAL.

I WILL PAY $30,000 CASH COMMISSION to the one who puts me in touch with a party who will buy my high grade one million dollar North Side income property, $350,000 cash required. This is a wonderful property and a big payer. Address E K 126, Tribune.

MORTGAGES.

FOR SALE—ALL OR ANY PART OF $10,000 worth of real estate contracts and purchase money notes; to insure safety, will deed the lots to purchaser of contracts; 3 lines of transportation pass this subdivision. Address A 504, Tribune.

LOANS—PERSONAL PROPERTY.

75% OF VALUE LOANED ON DIAMONDS, in proportion on Watches, Jewelry, and Antiques. Low rates. Established 40 years. CHARLES MOE COMPANY, 35 W. Adams-st.

STOCKS AND BONDS.

CASH FOR LIBERTY BONDS—
Full market value and interest paid.
J. S. Lowitz, 312 S. Clark-st., near Jackson.

DOGS, BIRDS, POULTRY, ETC.

FOR SALE—MALE AIREDALE, REGIStered from best breeding; a good watchdog; cheap for quick sale. 1st apt., 7709 S. Sangamon.

FOR SALE — 2 BEAUTIFUL SPITZ PUPS, white, thoroughbreds, male and female, 11 weeks old, $15 each. Call Furnishing Store, 3740 S. State-st., or Phone Blvd. 4128.

THOROUGHBRED BEAGLE AND FOXhound for sale. 2844 Milwaukee-av. Monticello 9826.

TRAINED BIRD DOGS AND RABBIT hounds, registered. J. T. Smith, 5237 Harper-av.

SINGING CANARIES—$3.50 AND $9.50; brass and enameled cages. MEYER, 3528 Flournoy-st. Kedzie 1854.

FOR SALE—A PUPPY. Prospect 2094.

CLASSY BOSTONS, AIREDALES, SCOTTISH, all breeds. PHELAN, 2244 Prairie-av.

BEAU. YOUNG MALE PEKINGESE; DOG "ped." Scrimshaw, 1431 N. Clark-st.

FOR SALE—ANGORA KITTENS; ORANGE and white; $5 to $10. Irving 3441.

MUSICAL INSTRUMENTS.

ANNUAL SALE
Pianos Returned from Summer Homes

Splendid values in fine instruments at reduced prices. Our offering contains many exceptional opportunities to buy at a substantial saving. All instruments are guaranteed to be in perfect playing condition.
Very small monthly payments may be arranged.
Visits of inspection cordially invited.

LYON & HEALY
WABASH AT JACKSON

ADAM SCHAAF
REMODELING SALE
NOW IN PROGRESS.
Remarkable values in new and used Upright, Grand, and Player Pianos. Every instrument fully guaranteed.
SPECIAL TERMS DURING SALE.
ADAM SCHAAF,
319-321 S. Wabash-av.
Bet. Jackson and Van Buren.

$49.00

takes beautiful clear tone, silent motor phonograph; brand new; this machine is large cabinet size; plays all makes of records; includes 14 records and jewel needle free, and is guaranteed for five years; also many other big bargains in our clearing sale. From Factory to Buyer, now going on.
GATTONOLA CUT PRICE PHONOGRAPH CO.,
734 N. State-st. [just south of Chicago-av.],
And
4008 W. Madison-st.
Open Evenings Till 9.
Reasonable Monthly Payments.
Money Cheerfully Refunded.

AT FACTORY PRICES.
Phonographs and Pianos.

Victors, Columbias, Sonoras,
Music Masters, many others.
New and used. Time payments.
CONLEY, in warehouse.
Open evenings 9 p. m., Sundays 11 a. m. to 5 p. m.
871 N. STATE-ST.
2 blocks north of Chicago-av.

FOR SALE—FINE STEINWAY & SONS UPright piano with bench; cash, $325. Call at 1540 W. Madison-st.

Beautiful mahogany Kimball Player Piano with music and bench; $350 cash. Call at 1540 W. Madison-st.

6,000 PHONOGRAPHS.

Will be sold to advertise new make at wholesale prices. No dealer sold. Sale starts Oct. 4th.
HOME UTILITIES SHOP,
7th floor, 36 S. State-st.

FOR REAL BARGAIN IN PHONOGRAPHS, see us. Take your choice, Pathe, Kimball, Sonora and Dalion, each guaranteed for 1 year, and 24 records, free. We can afford to give better values and satisfaction. Shanks' Music Store, 3527 S. Halsted-st. Open evenings.

WE HAVE SOME WONDERFUL BARGAINS in slightly used talking machines, including such makes as Starr and Victor victrola. Prices as low as $20; convenient terms may be arranged. STARR PIANO CO., 423 S. Wabash.

IT IS WELL TO REMEMBER THAT A LOW price doesn't mean a bargain. SONORAS are never offered in "cheap lots," are sold at standard prices, are worth all that is asked for them. SONORA SHOP, Room 732, 140 S. Dearborn-st.

$800 ANGELUS PLAYER, MAHOG. EXC. cond., includ. 600 rolls of music and bench; $395; $700 player piano, $275; terms if desired. CARL ANDERSON, 36 S. State, Rm. 1224 North American Bldg. Central 302.

SOHMER, SCHOMACHER, EMERSON, AND Twichell pianos sold exclusively in Chicago by
J. O. TWICHELL,
332 S. Wabash-av.

NEW $750 PLAYER PIANO, $350; $450 uprights, $250; all 75c $1, and $1.25 music rolls, 45c each; good phonographs, $15. NELSON PIANO CO., 740 E. 47th-st.

PHONOGRAPH — $65 BUYS ALMOST NEW $300 size cabinet, beautiful tone; 12 selections records, jewels. The Victoria, 143 N. Wabash-av., 4th floor.

$85 TAKES VICTROLA STYLE TALKING machine, mahogany finish; A1 condition. Call at once. Kessel Bros. Storage, 4033 S. State-st.

A WONDERFUL PRACTICALLY NEW UPright piano; tone like a grand; bargain for quick sale; easy monthly payments if desired. Starr Piano Co., 423 S. Wabash-av.

South Side Brunswick Hdqrs.

Open evenings. Easy terms.
Woodlawn Phonograph Co., 1314 E. 63d-st.

SAMPLE PHONOGRAPH CHEAP. TERMS to suit. Open evenings.
LIBERTY SAMPLE PHONO. SHOP,
1439 E. 63d-st., near I. C.

YOU CAN HEAR AND COMPARE ALL THE standard makes of talking machines, side by side, WADE TALKING MACHINE CO., 14 N. Michigan-av., near Madison.

SONORA—GENUINE; ONLY $97.50. CALL 620 North American Bldg., State and Monroe.

MAHOGANY PHONOGRAPH, ALMOST NEW, cabinet style; plays all records; bargain for immediate sale. Graceland 3700.

PHONOGRAPH—$45.50 BUYS LARGE CABinet with 12 selections records. Call any time and Sundays, 2205 Madison-st.

PIANO—MAHOG. UPRIGHT KINGSBURY, same as new. Will sacrifice. Ph. Oakland 4533.

PHONOGRAPH — $40 BUYS CABINET; 12 selections records; 2 jewel needles; evenings and Sundays. 254 Indiana-av.

PIANO PLAYER, 88 NOTE HAMILTON [walnut], a bargain if taken at once; no dealers. Address A 492, Tribune.

EDISON WITH 50 RECORDS, $75. BRUNSwick No. 110, new, barg. for cash; also Victor II. 2441 Lincoln-av.

WANTED—TO RENT PIANO, IN EXchange for storage; will give good reference. Grace, 7606.

VICTROLA, NO. 16, 20% OFF; AEOLIAN, new, mahog., 25% off; also Sonora and Brunswick. W-B Music Co., 1140 Wilson-av.

PIANO TUNING, ALSO PIANO AND phonograph repairing. Piano/Repair Shop, Room 336, 59 E. Van Buren. Harr. 2871.

WILL PAY CASH FOR LARGE SIZE USED cabinet Victor Victrola or Sonora; good condition; no dealers. Rogers Park 1062.

DO YOU KNOW WHY THE McKINLEY IS the finest toned phonograph in the world? McKINLEY MUSIC CO., 1505 E. 55th-st.

WANTED—USED STEINWAY OR MASON & Hamlin grand. Phone Lincoln 1331.

FOR SALE — PIANO, MAHOG. UPRIGHT, exc. cond., $250, barg. H. P. 2570.

MAHOG. UPRIGHT PIANO, $100. FRI. A. M. and eveg., all day Sat. Ph. Edgewater 157.

WEBER PIANOLA, PERF. CON., $500; ½ cost. 950 Crescent-pl. Ph. L. V. 6657.

INSTRUCTION.

LEARN RAG-JAZZ PIANO PLAYING IN 20 lessons. CHRISTENSEN SCHOOLS,
20 E. Jackson-blvd. Harrison 5670.
526 S. Western-av. Phone West 1311.
1008 Belmont-av. Lake View 694.
2602 Milwaukee-av. Albany 3167.
718 W. 63d-st. Englewood 3453.
2204 S. Crawford-av. Lawndale 786.

Berlitz School of Languages.

ENGLISH, FRENCH, SPANISH, GERMAN, etc. Private or class instruction, day or evening. Native teachers. Berlitz method. AUDITORIUM, 56 E. Congress-st. Harr. 392.

WILL SELL $300 CHIROPRACTIC SCHOLarship, doctor's degree, for $100. DR. DERRICK, 4434 St. Lawrence-av. Ken. 8778.

JACOBSEN'S SCHOOL — CLASSICAL, TOE, interpretative, stage dancing every description. 8th floor, Auditorium Bldg. Har. 1207.

LEARN McEWAN'S EASY SHORTHAND in 5 to 8 weeks.
At McEwan School, 1432 Edison Bldg.

MME. D'ES'OUBE'S FRENCH AFTERNOON classes reopen Oct. 1. Fine Arts Bldg.

ARITHMETIC, ALGEBRA, GEOMETRY, English. MISS BENNETT, 404 E. 42d-st.

MUSICAL AND DRAMATIC.

ANNOUNCEMENT IS MADE OF THE EStablishment of a school for stage dancing under the direction of a recognized producer. The school will be affiliated with various courses of employment of chorus people, and those qualifying will be guaranteed positions upon completion of the course. Vaudeville and dancing acts arranged. Full particulars of the scope and character of instruction offered will be furnished by personal interview. Phone Central 2116. ANITA RUTHERFORD, Palace Studios, 443 N. Clark-st.

A YOUNG LADY VIOLINIST WOULD LIKE permanent engagement in orchestra; experienced in concert and dance music; please state condition and wages. Address B 92, Tribune.

WANTED—VIOLIN TEACHER, GOOD CHARacter, able to hold first chair in orchestra; salary. Address E C 407, Tribune.

SAXOPHONE, DRUMS, MAN., BANJO, UKU. All string and wind. Booklet free. Newman School, 20 E. Jackson. Harr. 1169.

REDUCED PIANO LESSONS, CONCERT PIanist. Loop studio. Address X 115, Tribune.

CHORUS GIRLS — ROAD SHOW; SALARY at once. Room 518, 133 W. Wash.-st.

HOUSEHOLD GOODS.

Central.

ATTENTION.

Your last and only chance to buy a 4 piece mahogany or walnut bedroom set, spring and mattress for $189.50. Also 3 piece full sized davenport set, loose cushions, overstuffed, $195. Also 3 piece cane, full sized davenport, loose cushions, pillows, and bolster, $185. 7 piece dining room set, Queen Anne style, with 54 inch top table, $89.50. This for three days' sale only. Goods held for future delivery.
WESTERN FACTORIES FURNITURE CO., 1320 S. Wabash-av.

$550 4 ROOMS OF FURNITURE, $285; mah. cane silk damask parlor set, Wm. and Mary dining table, high cane back chairs to match; mah. bedrm. set, table, odd chairs, etc.; all new; will separate. O'DONNELL, 54 13th-st., east of Wabash.

ORIENTAL RUGS.

For good bargains see Tafeljian Bros., "Repairers and cleaners," 217 S. Wabash, 2d.

$375 3 PC. OVERSTUFFED SPRING ARM ve our parlor suite, complete, $195. Manufacturers' Sample Furniture Co., 322 S. Wabash-av.

BRASS BEDS AND MATTRESSES FOR sale; no dealers. Hotel Washington, 167 W. Washington. See WENZEL.

BANKRUPT WALL PAPER SALE; 200,000 rolls, 40c and 50c grade, 7c and 12c roll; borders, 1c yd. 328 N. Clark-st.

South Side.

Disposing Sale

By request of furniture manufacturers from Chicago and Grand Rapids exposition we must dispose of all their sample sets, such as living room, dining room, bedroom furniture, in all periods; also rugs, floor lamps, library and davenport tables, brass beds, and duofold suites.

This sale begins Thursday, the 23d day of September, at private sale, and will continue until everything is sold.

Be not fail to call on us if you want anything in furniture or rugs.

Have mercy on your pocketbook. We are in a position to sell at 33% off from the WHOLESALE price.

For your convenience open until 9:30 every night.

SO. SIDE AUCTION HOUSE, Cor. 47th-st. & Michigan-av. Phone Ken. 545.

Kessel Bros. Unclaimed Storage Furniture Sale.

SEVERAL COMPLETE LOTS—ALSO THOUSANDS OF ODD PIECES OF FURNITURE AND RUGS. SPECIAL ATTENTION TO OUT OF TOWN BUYERS. GOODS HELD FREE UNTIL DESIRED.

4031-33 S. STATE-ST.
Open Wed. and Sat. Evening until 9 o'clock.

BIG BARGAINS ON HIGH GRADE FURNITURE. You can save from 25% to 50% on high grade bedroom suits, parlor suits, and dining room sets. KESSLER BROS., 212-14-16 E. 43d-st. Open evenings.

WISH TO SELL AT ONCE ALL FURNITURE, rugs, etc., of 2 beautiful apts.; solid mhgy. dressers, $40; Axminster rugs, $40; oak beds, $20; dining tables, cane chairs, library tables, going dirt cheap. Basement flat, 3800 Ellis-av.

33 1-3% REDUCTION

On all furniture and rugs, new and used. O'NEILL FURNITURE CO., 459 E. 43d-st. Open evenings.

ORIENTAL RUG.

7½x10½, high grade, like new; beaut. col.; 80 reas. offer refused. 6200 Eberhart-av., 3d apt. Went. 7370.

SAVE 65 TO 85% ON FURNITURE. SEE us before you buy; carload lots to dealers. We ship C. O. D. everywhere. VICTORY FURNITURE CO., 4000 S. State-st. Ph. Boulevard 3694.

COMPLETE FURNISHINGS MY 2 APTS., includes Axminster rugs, linens, Adam period dressers, other furn. Sell by piece at a bargain. Quick action. See janitor. 3735 Lake Park-av.

SACRIFICE 1,000 RUGS.

Also orientals and used. J. J. O'NEILL, 6441 Cottage Grove-av. Hyde Park 757.

FOR SALE — ONE 3 PIECE BEDROOM suite, one mahog. bed with springs. 5200 Harper-av., Apt. 204.

FOR SALE—AND LEASE CONTENTS OF well furn. 6 rm. apt., reas.; sell complete only; no dealers. 5213 Indiana-av., 3d apt.

BRASS BED, SILK FLOSS MATTRESS, springs, $49.50, worth $80; mah. bedrm. rocker, chair, $12.50. Samuelson, 71 E. 43d.

FOR SALE—150 STEEL COTS, MATTRESSES and pillows, in lots to suit purchaser. Apply Lexington Hotel, 2135 S. Michigan.

FOR SALE—SMALL 5 BLAKESLY DISH washing machine; good cond. Apply Lexington Hotel, 2135 S. Michigan.

FOR SALE—FURNITURE FOR 5 ROOM flat, or sublease. J. H. Baylor, 1349 E. Marquette-rd.

RUGS, CANE VELOUR PARLOR SUITE, dressers and duofolds; bargain. Southwestern Furniture and Van Co., 716 E. 47th.

FOR SALE—BEAUTIFUL VELOUR DAVENPORT, chair to match, almost new, very reasonable. Phone Kenwood 6714.

HIGH GRADE FURNITURE OF 2 RM. APT. —Davenport, mhg. gateleg table, chairs, lamp, desk. 4160 Drexel-blvd., Apt. 107.

BIG BARGAINS IN BEDRM. CHAIRS AND rockers. Abrahams, 4146 Cottage Grove.

PIANO, RUGS, FURNITURE FOR SALE—7418 Harvard-av., 2d.

10,000 PIECES OF USED FURNITURE, rugs. American Storage, 1434 E. 63d-st.

BEAUTIFUL LAMP FOR SALE. 5129 Ingleside-av., 2nd.

FURNITURE, MISCL., GOOD COND. 6312 Greenwood, 2d. Midway 3739.

FOR SALE—DINING TABLE AND SIX chairs. 1540 E. 62d-st.

LIV. RM. RUG, HAND MADE, NEW, NEVER used; very reas. South Shore 8137, 10-5.

BLUE REED GONDOLA BABY CARRIAGE; 1st class condition. Blackstone 8491.

MATTRESS, BED AND SPRING; FIRST class cond. 4215 Langley. Oakland 5355.

North Side.

AUCTION SALE

TODAY.

RUGS AND CARPETS.

Large stock of fine oriental rugs, all weaves and sizes, to be disposed of by PUBLIC AUCTION.

Sale Starts 7:30 P. M. Tonight and Tomorrow.

MANASIAN & SON, 1511 Jarvis-av. R. P. 483.

ALL FURNISHINGS OF 4 FLATS—WILL BE sold to save storage. Good beds, $5; brass beds, $10; couches, $5; dressers and chiffs, $8; duofold, $10; china closets and sideboards, $10; 3 pc. mahogany parlor sets, $15; dining tables, $12; leather seat chairs, $3; other chairs, $1 ea.; 9x12 rugs, $10; gas ranges, $10; cane day bed, $10; dishes, curtains, etc. Janitor will show. 657 and 701 Belmont-av.

YOUR NEW RUG?

Complete line of Persian and Chinese rugs, personally selected in the Orient. We secured these rugs so cheap we can give you a wonderful saving. Open eves. till 10. V. V. PEDIAN, 4447 Broadway.

FOR SALE—FURNITURE OF ALL KINDS, dining rm. set, dresser, kitchenette, bed, buffet, library table, bookcases, rugs, piano, phonograph, etc.; bargain. 1409 Belmont-av. Papas Storage House.

OLD IVORY BEDRM. SET, WM. & MARY mahog. dining set, cane and mahog. living rm. furn., walnut upright piano, rugs, lamps, dishes, etc. Edgewater 3334.

8 BEAUT. WILTON RUGS, 9X12 AND 8X10. Also small ones, libr. table, glass top, floor lamp, wardrobe trunk, oak dresser, chiffs and wardrobe. 4837 Kenmore-av.

FOR SALE — CHEAP, MARBLE STATUE and bedroom suite. Call Graceland 7686. 3413 Elaine-pl.

FOR SALE — BABY CARRIAGE, LIKE NEW, half price. GROSSMAN, 1519 Jonquil-ter. Rogers Park 9142.

FOR SALE — 532 OAKDALE-AV.; DINING room set, $35; buffet, carpets, living room chair, dresser, etc. Well. 3916.

FOR SALE—ENTIRE FURNISHINGS OF 8 room house; exceptional condition; will be disposed of Friday. 5354 Glenwood-av.

COMPLETE FURNISHINGS FOR 6 ROOM flat, reasonable. Alexander, 688 Irving Pk. Wellington 96.

FOR SALE — FUMED OAK DINING ROOM set, davenport, rockers, rugs, dresser, bed, stove, etc. 3106 Sheffield.

BUFFET, DINING RM. SET, BOX COUCH. 836 Dakin-st., 1st. Well. 7565.

FURN. FOR SALE, GOOD COND., BARGAIN; also seal coat. Wellington 2534.

9X12 RUG AND FAVORITE HEATER, large size. 2265 Leland. Ravenswood 8608.

BEST OFFER TAKES 4 PC. IVORY BEDRM. set. 3844 Broadway, 3d.

JACOBEAN OAK TEA CART, SANITARY couch, mirror. Wellington 7018.

WILL SELL MY ORIENTAL RUGS, LARGE and small; great barg. Diversey 3263.

BEAUTIFUL MAH. LIBRARY TABLE, dresser, brass bed. Diversey 2893.

Northwest Side.

FOR SALE—3 RUGS, 1 CANE BACK DINing rm. set, 1 victrola, 1 floor lamp, rocking chairs, etc. 2843 N. Mozart-st., 2d. Ph. Belmont 2043.

FOR SALE—BABY BUGGY, SLIGHTLY used; looks like new; barg. Call bet. 7 and 9 eves. or Sun. a. m. Glazer, 1502 N. Fairfield.

FOR SALE—3 PC. LIV. RM. SET, WHITE enam. table and chairs. Call after 6 p. m. 5156 Cullom-av., 2d apt.

West Side.

FOR SALE—5 ROOM HOUSEHOLD FURNIture, will sell moderate. M. HADDAD, 3106 W. 16th, Chicago.

MASSIVE 3 PC. MAHOG. TAPESTRY PARlor suite, slightly used, $175. Monticello 678.

HOUSEHOLD GOODS.

West Side.

GAS RANGE, $20; BLUE VELOUR OVERstuffed parlor set, $195; 9x12 Wilton velvet rug, $45; 9x12 Axminster rug, $35; copper coil water heater, $8; hall carpet, $1 yd.; hot blast, $18, etc. MARTIN'S, 178 N. Cicero-av. Austin 1874.

WILL SACRIFICE 6 RMS. MOD. FURNIture, including everything, for very low price. Sell all or separately. 1027 S. Hermitage-av., 1st Floor.

FURNITURE — 4 ROOMS COMPLETE; PARlor suite, rugs, dining room, bedroom and kitchen, complete; $325, cash or terms; act quick. JACOBSON, 1389 Milwaukee-av.

HEBARD'S.

Unclaimed storage furniture, also manufacturers' new furniture and rug samples, Ogden-av. and Honore-st. Phone West 283.

Miscellaneous.

TWO GENUINE ORIENTAL RUGS FOR sale; reasonable. Address A 410, Tribune.

MACHINERY AND TOOLS.

Machinery

10 Per Ct. Reduction for CASH UNTIL OCT. 10th

Open Until 9 P. M. and Sunday During This Time.

LATHES, SHAPERS, GRINDERS, PLANERS, DRILLS, PRESSES, MILLERS, SCREW MACHINES, HACK SAWS, SHEARS, SLOTTERS, BORING MILLS, ELECTRIC DRILLS, AIR COMPRESSORS, HANGERS, SHAFTING, PULLEYS, CRANES, HOISTS, AND TROLLEYS, & ETC.

SEND FOR COMPLETE LIST.

Largest Stock in America.

DAVID A. WRIGHT, 568 W. WASHINGTON, CHICAGO.
PHONE FRANKLIN 5899.

FOR SALE—FOR IMMEDIATE DELIVERY, one Sullivan steam driven air compressor, class WB-2, size 12x14x9x14, two stage straight line, shop No. 537. This compressor has complete fittings and is in excellent condition and can be put in operation immediately.

FOR SALE—Immediate delivery, one Bates Corliss engine, in excellent condition, size 12x36, 125 H. P. at 100 R. P. M. Complete with all fittings.

FOR SALE—Immediate delivery, one 8x8 vertical engine, perfect condition.

FOR SALE—Two Gardner feed pumps, perfect condition, size 6x4x6.

FOR SALE—One 25 H. P. two cylinder vertical gasoline engine, No. W181, speed 335, in excellent condition, immediate delivery.

COMMERCIAL GUARANTY CO., 11 S. La Salle-st.

3 KEWANEE SMOKELESS FIREBOX BOILers, 66" diameter, 22'9", 22'9" long overall. Firebox 78" long. Smokebox extension 22". Containing 104-3" tubes. Shell of boiler made of ⅜ plate. Firebox ½" plate. Heads ½" plate. Butt Strap quadruple riveted. Boilers practically new. Used one season. Inspection guaranteed.

4 Horizontal Tubular Boilers, 60" diameter, 18' long. Containing 74-4" tubes. 7-16" shells. ⅝ heads. Butt Strap quadruple riveted. Guaranteed inspection for 125 lbs.

1 Hand Power Traveling Crane, 47' long, 10 ton capacity. All complete with hoisting apparatus and etc.

2,000 ton of structural steel, I-Beams, Angles, Channels, Columns, and etc.

50 Pressure Tanks, 4' diameter, 6' long. Phone us on other sizes of tanks as we have a large stock of various sizes.

AMERICAN HOUSE WRECKING CO., 3700-3800 Milwaukee-av. Kildare 3860-1.

SPECIAL BARGAINS.

1 Planer, 20 in.x20 in.x5 ft.
1 Pipe Threading Machine [2 in.].
1 Pulley Lathe [36 in.].
1 Rockford Drill [22 in.].
1 Marvel Hack Saw [No. 1].
1 Marvel Punch and Shear.
1 Grinder.
1 Rotary Pump.
Cone Pulleys.
Semi-Steel Gear Blanks.
Face Plates and Drive Plates.
Soldering Furnaces.
Files, Cutters, Reamers.
Phone Monroe 5555. 301 N. Halsted-st.

STEEL ACID STORAGE TANK, CAPACITY 6,000 gals.; 2 round wood tanks, 10 ft. diam., 8 ft. deep, with agitator; 1 round wood tank, 12 ft. diam., 10 ft. deep; 1 5½ ft. diam., 4 ft. deep; 1 4 ft. diam., 4½ ft. deep; 2 2½ ft. diam., 4 ft. deep cast iron kettles, 75 gal. capacity, with agitator; Sperry filter press, wood plates; 2 Deming pumps; 1 Packard improved vacuum pumps; 4 barrels magnesium carbonate; 50 gal. fusil oil. MR. F. O. REISSE, 609 W. Lake-st., at 6th floor. Haymarket 7906.

22-INCH 36-INCH BAND SAWS..$60-$100
Parks rev. spindle shaper $50
Parks swing cut off saw ....
Parks 12-inch bench jointer..........
Parks upright hol. chis. mort. and bor. 75
Send for cat. B. Phone Main 4234.
PARKS-WALKER CO., 549 W. Washington-blvd.

FOR SALE—
1 18"x8' Rahn-Carpenter lathe.
1 24"x12' American lathe.
1 24"x14' Boye & Emmes Q. C. G.
1 24"x16' South Bend lathe.
The Fairbanks Co., 701 W. Washington-blvd. Haymarket 8340.

FOR SALE—
5 h. p. new 3 phase 220-440 volts, $105.
50 kva. a. c. generator to Skinner engine, $3,000.
CONSOLIDATED WIRE AND MACHINERY WORKS, 519-525 W. Van Buren.

14X14X16 CHICAGO PENUMATIC AIR COMpressor, steam driven, 1,500 gallon Underwriter's fire pump, 60 k. w., 250 volt d. c. generator, 250 h. p. Cochrane heater, 20x42 Corliss engine. MILES MACHINERY CO., Saginaw, Mich.

FACTORY FRT. TRUCKS.

Also lift trucks, new and used; floor cranes and auto lifting jacks. O. K. Equipment Co., 2d floor, 549 W. Washington-st.

WANTED—SECOND HAND, 2,000 OR 5,000 gallon capacity water tanks; state price and best delivery FOB Whitton, Illinois. Address replies to HENRY W. HORST COMPANY, Rock Island, Ill.

OVER 200 D. C. AND A. C. GUARANTEED elec. motors in stock; we buy, sell, exchange and repair all kinds. ARTHUR WAGNER CO., 706 S. Dearborn. Harr. 1833.

FOR SALE—4,000 LB. A. C. ELEC. FLEvator, complete except guide rails and weights; lift 45 ft., platform 10x10. Address E Y 354, Tribune.

TRUCKS FOR FACTORY, WAREHOUSE, and store use; 300 designs. Can deliver at once. A. O. K. EQUIP. CO., 549 W. Washington, 2d floor.

32X32X8 NEW HAVEN PLANER—36x36x8 Betts; 36x36x12 Cleveland Openside; 36x36x12 Rockford; 38x38x8 Niles. ESSLEY MACHY. CO., 551 Wash.-blvd.

FOR SALE—40 TO 50 TON 18 GAUGE Armco enameling steel; mostly 30 by 120 inches, at $8.50 per cwt. F. O. B. Chicago. Address D D 209, Tribune.

FOR SALE—DALTON BENCH SCREW CUTting lathe, incl. turret and Fox attachment, etc. Monitor, 124 S. Clinton.

FOR SALE—PUNCH PRESSES, STAMPING presses, machinery, tools, shafting, pulleys, and belting. 2127 Tilden-st.

4 IN. CUTOFF MACHINE, AIR COMPRESSORS, 48x12 Pond planer. Simonsen-Koons, 8 N. Desplaines-st.

CALL R. L. BAKER, FRANKLIN 1520, FOR new or used boilers, eng. sets, engine heaters, power plant equipment. 30 N. La Salle.

SELLING OUT CHEAP, CARLOAD LATHES, millers, brakes, shapers, drill presses. 104 S. Clinton. Ph. Franklin 3487.

FOR SALE—CHEAP, 200 GALLON COPPER tank, tin lined. ATWOOD & STEELE CO., 1405 W. 37th.

FOR SALE—ATLAS STEAM ENGINE, 25 TO 30 h. p.; can be seen in operation at 180 W. Randolph-st. Ask for MR. BLOOM.

FOR SALE—FOUR 15 LOOP 2 COLUMN 38 in. gas-steam radiators; used one season; very reas. Apply 180 W. Randolph-st.

2 BBL. DOUGH MIXER, 1 SIGNOTYPE machine. Valentine, 949 W. 34th-st.

WOODWORKING MACHINERY FOR SALE —813 E. 41st-st. Tel. Drexel 299.

A. C. MOTORS, ½ TO 25 H. P. EUREKA Elec. Co., 409 N. Wells. Main 3838.

JEWELRY, WATCHES, ETC.

I HAVE PRIVATE CUSTOMERS FOR DIAmonds of all sizes, enabling me to pay you 50 per cent more than a dealer or broker, either for diamond or pawn tickets; expert appraising free of charge. See me before selling. Convince yourself. Special bargains in platinum, diamond rings, and bar pins. THOS. M. ROBINSON, Rm. 1400, 36 S. State.

DIAMONDS, PAWN TICKETS WANTED. POSITIVELY guarantee higher cash prices for your diamonds, pearls, jewelry, and pawn tickets than any other dealer or broker; quick action. JAMES HARRISON, R. 707, 7 W. Madison.

DIAMONDS, PAWN TICKETS WANTED. NOTHING TOO LGE. or too small for my consideration. Business confidential. J. Friedlander, Mallers Bldg., 5 S. Wabash. Room 1005. Central 5150.

I WILL BUY YOUR DIAMONDS, PAYING spot cash; also buy your equity in pawn tickets. No amount too small or too large for consideration. R. E. NEVIS, 608 Mallers Bldg., 5 S. Wabash. Central 2972.

DIAMONDS.

WHOLESALE PRICES, CREDIT TERMS. G70. E. MARSHALL, INC., 31 N. STATE.

DIAMONDS AND WATCHES, $1.00 PER week. Look for the key—it's your guaranty. OLSON & EBANN, 4th floor, 209 S. State-st.

IT WILL SURPRISE YOU HOW MUCH more I pay for diamonds and pawn tickets. See me first. E. Rosenberg, 64 W. Randolph.

PAWN TICKETS BOUGHT; ALSO OLD gold, silver, platinum, diamonds; best prices. Business confidential. 2 S. Clark-st.

WANTED—DIAMOND; WILL PAY $100 TO $200 cash. Address T 338, Tribune.

BILLIARDS AND BOWLING.

NEW AND USED BILLIARD AND POCKET tables, all grades; easy payments; will rent and apply on purchase price. THE BRUNSWICK-BALKE-COLLENDER CO., 623 S. Wabash-av.

NEW AND REBUILT BILLIARD TABLES, all styles, finest cushions, delivered at once; billiard supplies of every description. FRED HAUPT & SONS, 2250-58 Ogden-av.

FOR SALE—7 POOL TABLES, 1 BILLIARD table, and all equipments. 1521 Milwaukee-av.

NEW AND USED TABLES; EASY TERMS. KEEFE & HAMER CO., 17 N. Wabash-av.

STORE AND OFFICE FIXTURES.

The Newton & Hoit Company
1018 S. WABASH-AV.

NEW DESKS.

18 42-F Flat top desk, 42x32 .... $54.60
3 A55-F Flat top desk, 55x32 .... 65.50
10 55-F Flat top desk, 55x32 .... 65.50
9 60-F Flat top desk, 60x34 .... 71.50
5 55-T Typewriter desk, 55x32 .... 71.50
8 A33-T Table, 30x48 .... 37.75

All the above are full quarter sawed special HIGH GRADE articles and have an unreserved guarantee. We have at all times used articles.

Steel vault truck, double flat desk, table, R. W. office chair, roll top typewriter desk, 8 ft. roll top desk, dark oak, and chair to match.

THE NEWTON & HOIT CO., 1018 S. Wabash-av. Harrison 8960.

FIXTURES.

FIXTURES.

Must be sold at half of cost; 25 cigar outfits, complete; 10 restaurants outfits; 15 tailor outfits. Also drug, confectionery, grocery, and gents' furnishing fixtures. Buy now. New fixtures designed and built. Immediate delivery.

CHAS. BENDER CO., 608-614 N. Wells-st. Superior 280.

JEWELERS—ATTENTION—THE BIGGEST BARGAINS IN WALL AND FLOOR display cases for jewelers can be found ONLY AT JAC. LEDERER, INC., 644 W. Madison-st. Ph. Monroe 2496.

REDUCING OUR STOCK OF OFFICE FURNITURE. Desks of every description. Filing cabinets, quartered oak and mahogany finish; good selection tables, chairs, bookcases; reasonably priced to dispose of. M. R. LOME, 408 S. Dearborn-st.

FOR SALE—24 FOOT COUNTER, 10 FOOT counter, 6 foot show case, three 7 foot show cases, two 8 foot show cases, 10 foot show case, and four iron stands for same; 1 large banker's safe. L. C. Brown Estate, 131 W. Front-st., Wheaton, Ill.

JULIUS BENDER, 901-903-905 W. MADISON-ST. TELEPHONE MONROE 1712. Manufacturers and jobbers of store and office fixtures; second hand fixtures of every description. Terms, cash or time.

RESTAURANT TABLES, KITCHEN RANGE, plate glass showcase, silverware, velvet hangings, silk curtains, and other equipment used by Cafe Lafayette. See FAWCETT, 619 S. Wabash-av.

FOR SALE—COMPLETE HIGH GRADE OFfice equipment; very slightly used; perfect condition; desk, tables, typewriter, etc. Tel. Frank. 3340. Rm. 1021, 108 S. La Salle-st.

WANTED—TYPEWRITER DESK AND CHAIR, 2 metal filing cabinets, document and legal size. Phone Monticello 9662. K. & K. Real Estate.

DESKS, CHAIRS, CABINETS, ETC.
P. CASEY'S SONS, 173 N. WELLS-ST. MAIN 1829.

DESKS, 3, 60 IN. FLAT TOP; 2 48 IN. roll top; 2 60x48 in. double kat top; 4 50 in. stenographer; swivel chairs; all mahogany; reasonable. 53 W. Lake-st.

LARGE STOCK OF SLIGHTLY USED FLAT top desks. AMERICAN STORE FIXTURE CO., 121-125 S. Halsted-st.

DESKS, FILING CABINETS, TYPEWRITERS, and other high class Office Equipment. 2127 Tilden-st.

FOR SALE—BARGAIN; 1 SECRETARY'S and 1 president's mahogany roll top desk. Room 736 1st National Bank Bldg.

ORR-LOCKETT 8X10 BUTCHER'S ICEBOX, almost new; cheap for quick sale. Apply 535 W. Chicago-av.

FOR SALE — FLAT TOP MAHOGANY AND typewriter desks and table, 3x5 card files, vertical file sections. 838, 29 S. La Salle-st.

FLOOR CASES — FOR SALE CHEAP, SEVeral 6-8 and 10 ft.; A1 condition. Store, 448 N. Wells-st.

WANTED—PARTITIONS FOR OFFICES; second hand preferred; require about 50 feet. Address E X 362, Tribune.

OFFICE FURNITURE, NEW AND USED, bought, sold, and exchanged. Sabath Desk and Safe Co., 172 W. Lake-st.

FOR SALE — MAHOGANY FINISH FLAT top desk, chair and filing cabinet. 905 Garrick Bldg.

FOR SALE—BRAND NEW CASH REGISTER. Cost $650. A. W. Warrington, 216 N. State-st. Tele. Randolph 1119.

FOR SALE—CHEAP, 8 FT. FOUNTAIN AND back bar, 7 ft. showcase and wall case. 4142 S. Halsted-st.

FOR SALE — ONE DOUBLE DESK WITH chair; reasonable. Room 702, 109 N. Dearborn-st.

THE NEWTON HOIT CO.— Steel and wood furniture and files. Harrison 8900. 1018 S. Wabash-av.

WANTED—100 GOOD CHAIRS OR THEATER seats, suitable for dance hall, also two mirrors. Address X 455, Tribune.

18 FT. MAHOG. COUNTER; 6 DOZ. ALUMinum trays. 4457 Broadway.

SAFES.

NEW AND SECOND HAND SAFES. HERRING-HALL-MARVIN SAFE CO., 211 W. WASHINGTON-ST. MAIN 1656.

SAFES, ALL SIZES AND MAKES, NEW and used, bought, sold, and exchanged. Sabath Desk and Safe Co., 172 W. Lake-st.

DIEBOLD SAFE AND LOCK CO. ESTABlished in Chicago 50 years; new and second hand safes. 122 S. Wells [5th-av.]. Main 895.

CLOSING OUT CHEAP, LOT NEW VAULT doors, safes. Address B 210, Tribune.

LEASEHOLDS.

FOR SALE—LEASE ON 2 STORY BRICK building in best location on Automobile row, especially designed and adapted for automobile, accessory, sales and service; possession at once; quick action necessary to secure this bargain. Address A 495, Tribune.

65 RMS., HSKPG. APTS., MODERN BLDG., 5 yr. lease; profits $800 mo.; terms. 30 rms., North; rent $170; stm., elec. 31 rms., North; stm., elec., $3,200; terms. BARNES & BARNES, R. 911, 127 N. Dearb.

FOR SALE—FURNISHED 6 ROOM APARTment in 6 apartment building near Argyle station. Immediate possession. FRANK K. REILLY & CO., 4611 Kenmore-av. Sunnyside 1899.

FOR SALE—27 ROOMS, CLOSE IN, NEWLY furnished; steam heat, electric; a bargain; terms. 19 rooms, close in, $1,000; terms. 11 rooms, close in, $1,000; terms. See me before you buy. McCOY, 48 W. Division-st.

FOR SALE—10 ROOM FURNISHED HOUSE, one block from Lincoln Park; 6 rooms rented, paying $150 monthly; house can be leased $60 month; furniture $800. Diversey 3529.

FOR SALE—SURF-ST. LEASE, $100 MO., to May, furn. comp. 5 rm. apt.; light, refrigeration, ice included in rent; to buyer of furniture, $1,250; immediate poss. Address C 146, Tribune.

6 RM. APT. FOR SALE—ORIENTAL RUGS, piano, linen, china, sewing mac.; $3,000; less for cash; rent $140, inc. elec., ice. Ph. L. V. 5081.

SIX ROOM FURNISHED FLAT; ELEC. light; steam; telephone; business location; A1 income; walking distance; reasonable. Call from 10-4. 444 No. State-st.

32 RMS., HEAT FREE; CLEARS $350 MO. on blvd. 28 rms., income $700 mo., heat furnished. 13 rms., 2 apts.; rent $120; No. nr. lake. Graham & CO., 127 N. Dearborn-st.

TO RENT — BEAUTIFUL 3 RM. APT. IN Lake View, nr. park; rent $60; party must buy furniture; only used 6 mos.; price $1,000. Phone Wellington 6116.

ROOMING HOUSE—EVERY ROOM FILLED; chance get in good paying place cheap; will give terms to reliable party. MODERN SALES, 105 N. Clark-st.

COMPLETE NEW FURNISHINGS IN 4 RM. apt., with May sublease to purchaser; will not separate; no dealers; $1,600 cash; new court bldg. 6224 Barry-av., 2d apt.

FOR SALE—BEAU. 4 RM. APT., STM. HT., h. w., lease June 12; rent $65; price $1,400. 917 Sunnyside, 1st. 1 to 2 p. m., Wed., Fri.

WILL SELL FURN. WITH 1 YR. LEASE ON modern 5 rm. apt., Irving Park; C. & N. W. transp.; bargain. Address C 169, Tribune.

LEASE AND FURNITURE ELEGANT 5 RM. apartment; Sheridan-rd. corner, 1 block from lake. Graceland 2641.

ROOMING HOUSES AND HOTELS, LARGE and small, on easy payments; titles guaranteed. CORCORAN, 800 N. Clark-st.

TWO RM. APT.; BEAUT. FURN.; SUN PARlor; rent $55; Sher. L sta., bus, surf. 950 Crescent-pl. Phone L. V. 6657.

FOR SALE—FURNITURE, WITH OR WITHout yr. lease of 4 rms. s. p. apt.; desirable. Phone Ravenswood 5282.

SEE LANGE, 704 N. DEARBORN— Special S. S. bargain, 16 rms. $2,200. Also 45 rms., fine furn.; near Lincoln pk.

TO RENT—6 R. MOD. 3D APT.; $75 MO. TO party buying furn.; $550; piano; poss. now. 1735 N. Francisco, after 6 p. m.

GOING WEST—FURN. AND LEASE 5 RM. modern apt. in Woodlawn. Rent $70. Furn. reas. Phone Blackstone 8435.

7 ROOMS, PIANO, WELL FURNISHED; reasonable rent; doubles expenses. 4053 Prairie-av., 3d apt.

WINDSOR, 840—FOR SALE—7 ROOM FUR. nice home and income; $1,400; terms.

FOR SALE—3 ROOM FURNISHED FLAT, stove heat. 915 Rush-st., 1st floor.

HIGH GRADE APT., 7 RMS., 5 RMS. RENTal; all outside. 6439 Kimbark-av., 3d.

FURN. FLAT FOR SALE—STM., EL. LGT. 637 Michigan-av., Sup. 8134.

34 ROOMS, ALL FULL; BARGAIN; ELECT.; free heat; reas. rent. 867 E. 63d-st.

STOVES.

FOR SALE—WESTINGHOUSE ELECTRIC range, used only 3 months, $75. Phone Evanston 4746.

FOR SALE—PENINSULA COOK STOVE, 6 holes, with 3 burner gas attachment; good cond. Ph. Austin 6123.

CASTOFF CLOTHING.

LEVINE, MONROE 2337.
721 W. ROOSEVELT-RD. SEE ME FIRST.
I PAY MORE FOR CLOTHING, FUR COATS, UNIFORMS, SHOES, ETC.

LADIES', CHILDREN'S USED GARMENTS bought, sold; also bric-a-brac, house linen. Mrs. Wilson [Gentile], 848 N. Clark. Sup. 6607.

CASH FOR FUR COATS, COATEES, FURS OF EVERY DESCRIPTION. 506 S. STATE. ANDREWS. HARRISON 219.

50% MORE FOR YOUR CLOTHING. CALL MARKOWITZ FIRST. WILL CALL ANYWHERE. 412, 105 W. MONROE. CEN. 4248.

50% MORE FOR YOUR CLOTHES. CALL Broffman 1st. Will call anywhere. Ken. 5850.

BUSINESS CHANCES.

AUTO REPAIRS, ACCES., STORAGE—IN Ohio town; est. 10 yrs. Mo. gro. recpts. $2,000; low rent; big prof. Val. stock and fixt. $4,500. Big bargain. Address A X 374, Tribune.

BAKERY — N. CLARK-ST., CHEAP. SEE KRONE & DEDICH, First National Bank Bldg.

BAKERY FOR SALE—FINE LOCATION; good trade. Sheldrake 3609.

BARBER—AS PARTNER, A GOOD RELIable man to manage new basement hotel shop; will sell ½ int. for $350; long lease; low rent. Address C S 28, Tribune.

BARBER SHOP—BRICK BUILDING; 4 LIVing rooms and bath; fine location. STEPHENSON & CO., 35 S. Dearborn.

BARBER SHOP AND FIXTURES—CASH OR easy payments. EMIL J. PAIDAR CO., 1129 N. Wells-st. Phone Superior 7212.

BARBER SHOP—6 CHAIR; WHITE MARble, 2 baths; $2,500. 1350 W. Madison.

BEAUTY AND CHIROPODY PARLOR—ESTablished; low expense. Grace. 8189.

BEAUTY SHOP—FOR SALE—SO. S. Vincennes 4810. Address D D 285, Tribune.

BEVERAGE ROUTE—FOR SALE—ESTABlished, with 3 ton truck; route now doing big business; $1,000 cash, bal. easy payments. Address D D 212, Tribune.

BUTCHER-GROCERY—WITH ICE MACHINE —Old place; North Side; wants to retire. Address A 567, Tribune.

CANDY, ICE CREAM—SUBURB, CLOSE IN. Rent $35, [2 mo. free.] Value stock and fixt. $3,600. Mo. net prof. $250. Good location. Bargain. Address C J 305, Tribune.

CANDY, CIGAR, SCHOOL STORE — N. W. Side; no brokers. Address A 452, Tribune.

CAPITAL WANTED—LUMBER CONCERN with established business can use capital for extension; wants private party to advance funds on lumber on hand and trustee notes; 15% guaranteed. ADDRESS E E 201, TRIBUNE.

CARPENTER SHOP—FOR SALE—MODERN, on West Side; done over $15,000 worth of business this year; reason for selling, partners can't agree. Address D D 270, Tribune.

COAL, EXPRESS CARTAGE, FURNITURE moving, and ice business—For Sale—Clearing $500 a week; 3 motor trucks going; will sacrifice for quick sale. Apply 4511 W. Harrison-st.

DELICATESSEN STORE— Also full line of bak. goods; old est.; exc. loc.; real good pay. place in thick settled res. dist., N. S.; cheap rent with beau. 5 rm. flat and bath; up to date fix.; big stk.; acct. other imp. bus. must sell; will sacrifice all for $1,200, worth much more. Call and convince yourself. 1706 Winnemac-av., 2 blks. w. of Clark-st. and 3 blks. n. of Lawrence-av.

DELIC.-GROCERY—REAL BARGAIN; BEST W. S. loc.; big, fine, clean stock of best mdse. and fix.; a real chance; act quick; good reason for selling; would give terms. 152 N. Cicero-av.

DEL., GROCERY, NOTIONS—FINE, CLEAN, complete, winning store in dandy loc.; good reason for selling; price $800; would give terms. See this before you buy; a seldom chance. 4004 N. Kimball-av., cor. Irving Pk.

DELICATESSEN, GROCERY—FINE LOCAtion; good fixtures; large stock; clears $200 monthly; cheap rent; rooms; cash and terms. BRENNAN, 3008 Harrison-st.

DELICATESSEN—WITH OR WITHOUT BAKery equip., below cost. 544 E. 61st-st.

DRUG STORE—ROOSEVELT-RD. AND BLUE Island-av., trans. cor. Steam heat. Low rent. Good business. Cheap at $5,000. See KRONE AND DEDICH, First National Bank Bldg.

DRUG STORE—WILSON-AV. CORNER, DOing over $100 day. Will sell less than invoice, $12,500. Terms. Ph. Randolph 558. KRONE AND DEDICH, First National Bank Bldg.

DRUG STORE—NR. 63D-STONY ISLAND; 12 yr. lease, $79 mo.; cor.; has taken in since Jan. 1 over $20,000. For particulars see KRONE & DEDICH, First National Bank Bldg.

DRUG STORE—NR. 22D AND WESTERN; trans. cor.; bargain at $7,500. Call Suite 748. KRONE & DEDICH, First National Bank Bldg.

DRUG STORE—HARRISON-ST.-BLVD. COR. Rent $40 mo.; sales $50 day. Pr. $6,900. KRONE AND DEDICH, First National Bank Bldg.

DRUG STORE—SALES OVER $400 DAY. Price $65,000; will invoice $75,000. See KRONE AND DEDICH, First National Bank Bldg.

DRUG STORE — NR. BROADWAY-DEVON cor., cheap, $12,000; long lease. Call R. 748. KRONE & DEDICH, First National Bank Bldg.

DRUG STORE—ASHLAND-AV., S. S., COR.; money maker; bargain; terms. For partics., KRONE & DEDICH, First National Bank Bldg.

DRUG STORE—WEST OF KEDZIE, TRANS. cor.; bargain at $15,000. For partic. see KRONE AND DEDICH, First National Bank Bldg.

DRUG STORE—NORTH SIDE, $1,900. SEE KRONE AND DEDICH, First National Bank Bldg.

DRUG STORE—SOUTH SIDE, $750. SEE KRONE AND DEDICH, First National Bank Bldg.

DRUG STORE—NR. STATE AND 22D. SEE KRONE AND DEDICH, First National Bank Bldg.

DRUG STORE—WEST SIDE, $3,750. SEE KRONE AND DEDICH, First National Bank Bldg.

DRUG STORE — CHEAP FOR CASH; NO brokers. Phone Central 1133.

DRUG STORE—NORTH SHORE; COR.; BARgain to quick buyer. Ph. Rogers Pk. 9159.

DRUG STORE — S. S.; BIG BARGAIN; Owner retiring. Phone Lawndale 5118.

DRUG STORE—FOR SALE—S. SIDE; WONderful location. Diversey 8872.

DRUG STORE—W. S. COR.; BARGAIN IF taken at once. Phone Columbus 7752.

EMPLOYMENT AGENCY.

Owner of one of the best private employment agencies in Chgo. handling high grade office men only must sell on account other business; terms arranged; only $1,000 required to consummate transaction; exceptional opportunity for capable party to take over a lucrative business at sacrifice. Address A 537, Tribune.

EXTERMINATING BUSINESS—FOR SALE—Well established and good paying; no agents. Address B 208, Tribune.

FLORIDA DRUG STORE— Successful store located in prosperous community and 10 acre orange grove property for sale. Now owned by physician who wishes to devote entire time to other matters. H. P. HARDING, 2409 Euclid-av., Cleveland, O.

GARAGE, REPAIR SHOP—DANDY LOC.; doing excel. bus.; good reason for selling; will give terms to reliable party. See Modern Sales, 105 N. Clark.

GARAGE—WANTED—HAVE THE CASH TO invest in good paying garage; state price, equipment, loc., income and lease; principals only; no brokers. Address A 108, Tribune.

GARAGE — SOMETHING GOOD; 45 CAR capacity; filled with high class storage; rent $150 month; long lease; large income; terms. See J. S. LEMON, 35 S. Dearborn.

GARAGES FOR SALE—ANY PART OF CITY, from 40 to 200 car capacity; good locations; big incomes. See P. J. MANUSOS, 3138 Armitage-av.

GARAGE—WANTED—75 CARS OR MORE; N. S.; have $8,000. Address B 145, Tribune.

GROCERY—EXCEPTIONALLY GOOD STAND on N. S. bus. st.; clean stock; fine fixtures; lge. new cooler; doing good business; lge. store; stm. ht.; low rent; truly an opportunity; $800 for fixtures; will invoice stock; no dealer. Address E C 491, Tribune.

GROCERY AND MEAT MARKET—ONE OF the best stocked and equipped on the West Side, old established, doing excellent business; is and always has been big money maker. Telephone Monroe 2592.

GROCERY AND MARKET FIXTURES FOR sale; closing out stock; retiring; good location; large corner store; reas. rent. 7100 N. Clark-st.

GROCERY AND DELICATESSEN — FOR Sale—Good cor., liv. rms. in rear; elec. lights and gas; cheap rent. 3134 N. Cicero-av.

HOTEL—40 ROOM, BRICK, MODERN, BUSY central Ill. city st.; heat, running water, baths; elderly widow retiring; cheap. See KRONE & DEDICH, First National Bank Bldg.

HOTEL—100 ROOMS [CHGO.]; DOING CApacity business; rent $200 mo.; well furnished; can be bought right. N. W. Hotel Brokerage Co., Suite "B," 25 N. Dearborn-st., Chicago.

HOTEL—EUROPEAN, 28 ROOMS, CHICAGO suburban city; positively clearing $300 monthly; $3,500 cash required. P. H. REED & CO., 127 N. Dearborn-st.

HOTEL — FLORIDA; SMALL; ON BAY shore; with cottages; bargain; easy terms. Owner, 1010, 30 N. Dearborn-st.

INK MANUFACTURING BUSINESS FOR sale. Protected by copyright. Big seller, large profit; cash business. For quick sale, $2,000; lifetime opportunity. Address E X 355, Tribune.

INVESTMENT—I HAVE SOME CASH CAPital and want to get into the general trucking and cartage business. I know nothing of the business, but believe there is a big future in it and will put up an equal amount of capital with any one else and can get the trucks or will put up a big share of the capital to get the benefit of the experience and knowledge of some one thoroughly knowing the trucking business in the Chicago district. Address for interview, giving telephone number, E Y 179, Tribune.

LACE CURTAIN CLEANING SHOP—1½ YR. lease; bargain; no agency; good location. Address B 132, Tribune.

LUNCH ROOM FOR SALE—IN MANUFACturing district and next to L station; receipt $80-$90 a day; closed evenings. Price $3,000; 50% cash, balance easy payments. Address A 183, Tribune.

LUNCHROOM — DOWNTOWN LOCATION; good spot for the business; takes in $850 a week; closed Sundays and nights. BARRON & CO., 127 N. DEARBORN-ST.

MEN'S FURN. STORE—W. MADISON-ST. Fine stock; best locality; investigate. GARDNER & GREEN, 220 S. State.

MILLINERY AND WAIST SHOP — ONE OF the best stores on West Side; ivory fixtures. Address C 184, Tribune.

MILLINERY STORE—GOOD; MUST SELL at once. Call Englewood 694.

PAINT FACTORY FOR SALE—AT A SACRIfice, large well equipped paint factory in Ohio; every convenience; rare business opportunity. Write for particulars. G. H. Bowen, 523 W. Broad-st., Savannah, Ga.

PARTNER WANTED—SOUTH WATER-ST. commission merchant wants a good reliable man as partner; must be able to invest $3,000 for ¼ interest. Don't answer unless you mean business. Address E X 315, Tribune.

PARTNER WANTED — WITH $5,000 TO $10,000 for ½ interest in wholesale clothing business in Chicago. Address A 165, Tribune.

RESTAURANT AND LUNCH ROOM—WILson-av. district; $1,500 wk. business. Fixtures like new. Long lease; $20,000. A snap. Lunch room and chili parlor. Income $50 day. Good lease. Location ideal. Other interests require time. Only $3,000. CROWE BROS. & CO., Dearborn and Chicago.

BUSINESS CHANCES.

RESTAURANT—ONLY 1 IN GOOD TOWN, 14 factories, college and high school; paying $14,000 a year; 5 year lease; for quick sale, $3,600. DAVID & GODIN, Abingdon, Ill.

RESTAURANT AND BAKERY — IN LIVE town southwestern Minn.; business $96,000 last year; $5,000 and terms. Call Andler, Ph. Belmont 1733 after 5 p. m.

RESTAURANT—SACRIFICE—NEAR TRANSfer corner and elev. sta.; long lease; cheap rent; good bus.; price, $3,300. FRANK, 108 N. Dearborn, Room 414. Central 304.

RESTAURANT — SHERIDAN-RD. NEAR Wilson-av., modern, 15 yr. lease; cheap. See KRONE & DEDICH, First National Bank Bldg.

RESTAURANT—WANTED—IN LOOP OR partnership; have $6,000. Address B 292, Tribune.

RESTAURANT—IN APT. HOTEL, GREENview and Birchwood-avs. R. P. 6100. Dining Room.

RESTAURANT—GOOD LOCATION; REASONable price. 1427 N. Clark-st.

ROOMING HOUSE—OUT OF TOWN 10 ROOM residence can be used as a boarding house; guar. all the boarders and roomers you can take care of, near new R. R. term.; $4,500 cash, incl. property. J. E. Irving, 6506 So. Artesian, Chicago.

ROOMING HOUSE, NORTH, 14 ROOMS; steam ht., elect., running water, good furniture; big profits; price, $3,000, terms. DELMONT, 108 N. Dearborn. Central 359.

SHOE SHINE PARLOR—FOR SALE—FIRST class; near the best transfer corner; long lease; cheap rent; good bus.; price, $3,300. DELMONT, 108 N. Dearborn. Central 204.

TEAMING AND EXPRESS BUSINESS—GOOD paying business. Call at 7 N. May-st. or 22 N. May-st., Walsh & Cook.

TIRE AND VULCANIZING SHOP — COMplete equipment, retread molds; fine loc. 5600 Ridge-av., at Broadway and Bryn Mawr. Sunnyside 3651. Bargain.

I HAVE SIX PEANUT MACHINES AS GOOD as new that I will sell cheap on account of other business. Write J. J. HEINRICH, 3841 Grand-blvd.

VARIETY STORE—FOR SALE—HAVE other bus.; $1,300 cash; no dealers. 3523 W. Chicago-av.

Owner Retiring

Doing Business Since 1890.

STORAGE MOVING AND EXPRESSING BUSINESS

EQUIPMENT CONSISTING OF AUTOMOBILE TRUCKS & VANS IN GOOD CONDITION. A RARE OPPORTUNITY. WILL SACRIFICE.

Address E E 202, Tribune.

HIGHLY RATED MANUFACTURING AND selling organization desires to dispose of one of its manufacturing plants producing a fast selling specialty; business well situated for best of transportation in a Chgo. suburb; stock of raw materials insures prompt deliveries on daily orders with quick returns to purchaser; investment required about $10,000. Address B 201, Tribune.

FOR SALE—BUSY CORNER STORE, SOUTHport-av., few feet from Lincoln-av.; fancy canned goods, tobacco, cigars, candies, soft drinks, ice cream, notions, school supplies; near 2 large schools; large living rooms, furnace; 2 yr. lease; must leave on account of being left property in New York. 3035 Southport or ph. Wellington 2468.

FOR SALE—ONE OF THE BEST PAYING retail fruit and produce markets in Denver. Owner wants to go back East. For particulars address Eastern and Western Fruit and Produce Market, 250-52 Broadway, Denver, Colorado.

FOR QUICK SALE.

A first class delicatessen store, with up to date equipment, and 3 rooms with bath in rear, on the North Side, with good transportation; fine district. Call Wellington 1293.

ONE-THIRD INTEREST IN A GROWING mfg. co.; the business was founded 14 years ago and has increased twenty fold and more since the first year's operation; $50,000 required. Address A 497, Tribune.

SNAP.

$3,000 cash; grocery and fruit store; long lease; $60 a mo.; with auto truck; doing fine business. Garfield 4657.

WANTED—A PARTNER WITH $15,000 cash for ½ interest well established manufacturing concern, to increase the business. Address E C 388, Tribune.

I AM A YOUNG BUSINESS WOMAN AND want to buy a good growing business; beauty shop preferred. What have you to offer? Address T 61, Tribune.

WANTED—TO INVEST, GOOD PAYING business; prefer garage; have sufficient capital to make attractive deal. Address X 232, Tribune.

I HAVE EITHER ONE OF TWO GROCERY stores; one has a meat market; both doing a good business; no agent. Tel. Kildare 6033.

HAVE $5,000 AND SERVICES TO PUT IN growing business. Exp. executive, general and sales manager. Address A 517, Tribune.

BUSINESS SERVICE.

PARTY NOW LOCATED LONG BEACH, Southern California, formerly salesman and agent for large corp. in western states, desires to represent and sell good article in southern Calif. on salary or salary and com. basis; no fakes need apply; want good account of good firm.
A. O. HUTCHINS, 2756 E. 1st-st. Long Beach, Cal.

AM CAPABLE OF PLACING HUNDREDS of thousands of dollars in premium on automobiles; wish agency in reliable company and very best commission; highest references. Address D D 505, Tribune.

SERVICE ON BUSINESS PROBLEMS, CAPital for legitimate enterprises, analyzing, appraising, sales organization; confidential. Address C O 109, Tribune.

SELLING ORGANIZATION WANTED—ONE able to place on market a new household need and carry accounts. Address T 361, Tribune.

WE ARE IN A POSITION TO MARKET ANY good mail order article. What have you to offer? MARSH & MYERS, 1413 Masonic T.

ADVERTISER! SEND FOR HELPFUL Guide, listing leading mail order publications. Assistance free. WADE, 22 Quincy-st.

YOUNG MAN, EXPERIENCED IN SALES and construction, will invest in established enterprise. Address B 103, Tribune.

CARPENTER AND JOBBER. FINE WK. store fronts, porches, gen. repairing. Oak. 2311.

SALESMAN WITH ESTABLISHED OFFICE can handle more business, any line. Address A 481, Tribune.

LIGHT & HEAVY MANUFACTURING.

Grey Iron Castings

Due to increased facilities and floor space one of the largest jobbing foundries in Chicago is ready to take on additional business; specialists in medium and heavy machinery castings; best delivery assured; excellent facilities and equipment assure great saving in price. Address C T 507, Tribune.

AUTOMATIC AND HAND SCREW MACHINE products promptly delivered, any material; drill, punch press and assembling. We are at your service and aim to keep your business. O. C. HARRINGTON CO., 4138 Fillmore-st. Garfield 5014.

PUNCH PRESS WORK.

We are equipped to handle light and heavy stamping work and all descriptions at very reas. prices; work guaranteed. Call Humboldt 877.

OXY-ACETYLENE WELDING WANTED — Sheet metal tanks, fans, etc. We weld and braze all metals for the trade; broken boiler, auto parts and machinery welded. Phone Haymarket 741. Imperial Brass Mfg. Co., Welding Dept., 510 S. Racine-av., Chicago.

AUTOMATIC SCREW MACHINE WORK FOR B. & S.; also auto. and hand screw mach. work up to 3¼ in., broaching, small gear cutting, and general machine work. UP-TO-DATE MACHINE WORKS, 2915 S. Wabash-av. Calumet 6269.

MECHANICAL ENGINEERS OF LONG standing will make your working drawings, tracings, design your machinery; inventions developed. C. S. Co., 1029 N. Clark-st. Tel. Superior 7701.

WIRE GOODS OF EVERY DESCRIPTION made to order; well equipped to take on contract. Send sample for estimate. MODERN WIRE SPECIALTY CO., 334 S. Wabash.

SCREW MACHINE WORK, LARGE OR small orders. R. E. D. Co., 517 W. Monroe. Ph. State 6823.

DANCING SCHOOLS.

PRIVATE INSTRUCTION— Learn in private studios and avoid embarrasement and mistakes, complete your instruction by dancing in a beautiful ballroom to the music of a splendid orchestra. MADOR-JOHNSON'S DANCING SCHOOLS. Individual attention in private studios. One hour lessons, $1.50; 4 hour lessons, $5. PALACE STUDIOS, 443 N. CLARK-ST. Near Illinois. Four blocks north of loop; open daily and Sunday, 10 a. m. to 11 p. m. CENTRAL 2116. CENTRAL 7875. Forty lady and gentlemen instructors. 40. 10 private studios; large ballroom. Orchestra Wed., Sat., Sunday evenings 7:30. We teach the Cat Step, El Gato.

BOULEVARD STUDIOS, 3811 Grand-blvd. Near Kenwood Elevated. Douglas 7875.

ETHEL KENDALL AND JACK LUND, Studio, 1535 Masonic Temple Bldg. Private lessons, 10 a. m. to 9 p. m. daily.

MATINEE DANCING Every Saturday, 2 to 5 p. m., Drill Hall, 17th Floor, Masonic Temple, State and Randolph.

TERESA DOLAN'S CHILDREN'S DANCING classes now open. 5505 Halsted-st., Ph. Wentworth 4639, and 1305 E. 63d-st., Ph. Hyde Park 4490. Private lessons for children or adults, day or eveng. 7th fl. Auditorium Bldg. Ph. Wabash 4584.

MARIE HELENE SANDER STUDIO. Private instruction, 10 a. m. to 9 p. m. 17 N. Wabash-av., Suite 603. Central 634.

PRIVATE STAGE DANCING; $1.00 AN HR. Virginia M. Van Cott, 5 E. Erie. Sup. 6952.

THEATER TICKETS.

WANTED—1 SEASON TICKET OR ½ TICKet for Friday afternoon orchestral concerts; state price and location. Address C S 44, Tribune.

AUTOMOBILE LOANS.

CREDIT EXTENDED.

Loans made at 6 per cent int., using your auto as collateral. Drive or store your car. Pay back as you see fit. Prompt, courteous and confidential service at lowest rate. New and used car purchases financed.
AUTOMOBILE BONDING CO., Suite 726, 29 S. La Salle-st. Rand. 1930.

MONEY LOANED ON AUTOMOBILES.

CHARGES REASONABLE; NO STORAGE NECESSARY; NO PUBLICITY. AUTO SECURITIES CO., 1439 McCORMICK BLDG. PH. HARRISON 1350.

Tennant Bros., AUTOMOBILE BANKERS.

Your automobile is good collateral for a loan—drive or store, as you prefer. Purchases financed. Interest 6%. Ph. Calumet 266. 1447 Michigan-av.

LOANS

ON MOTOR CARS; quick, confidential and courteous service, at a legal rate of interest. Convenient repayments.
Commercial Guaranty Co., 11 S. La Salle-st. Phone State 7354.

NELSON BROTHERS.

AUTOMOBILE SECURITIES.
Money loaned on your automobile while you drive it. Purchases financed. Confidential. Northeast corner Clark-st. and Howard-av. Phones Rogers Park 254, Evanston 6642.

NEED CASH? SEE US.

MONEY ADVANCED ON YOUR CAR IN 15 MIN. SELL SAME IF DESIRED ON 5% commission. REASONABLE CHARGES. L. E. BOWER, 1240 MICHIGAN-AV. CALUMET 4287.

SEE US FIRST FOR MONEY.

On your car. 7% int. Easy payments. NATIONAL AUTO SECURITIES CO., Room 949, 140 S. Dearborn. Rand. 1118.

MONEY LOANED ON YOUR CARS. PAY BACK AS YOU SEE FIT. CONFIDENTIAL. Automobile Storage Co., 1140 Conway Bldg., Clark and Washington-sts. Franklin 3524.

MONEY ADVANCED QUICKLY WHILE you drive your car; new purchases financed. AUTOMOBILE INVESTMENT CO., Room 460, 175 W. Jackson. Harrison 7961.

GARAGES—FOR SALE & TO RENT.

PRESTO-UP

Patented.
Bolt-Together Garages
PURCHASED BY NEARLY 1,000 CHICAGOANS.

48 hour delivery, 3 to 4 hours to erect and cost the same as a year's garage rent. SPECIAL DISCOUNT. Come out and see them or send for free catalogue.
HARRIS BROS. & CO., 35th and Iron-sts. Ph. McKinley 1900.

STUCCO SLATE GARAGES

Delivered and erected in 48 hrs.; standard single and double car sizes; factory built; bldgs. fully guaranteed. We supply these garages at cost of less than 1 year's rent, due to large production. Phone or write PRO-SLATE PANEL BLDG., INCORP., 439 Marquette Bldg. Central 1765.

SPECIAL DISCOUNT OF 5 AND 10% ON Garages—This discount due to an overstock will be good for the next few days only. PLACE YOUR ORDER NOW and we will set them up. CHICAGO PORTABLE GARAGE CO., 3059 Grand-av. Phone Gar. 127.

We Build Brick Garages

All sizes and designs. For prices and specifications call WM. HAMMERSTROM CO., Phone Belmont 9474.

TO RENT—GARAGE, SUITABLE FOR 3 cars; will rent separately. 4868 Winthrop-av. FRANK K. REILLY & CO., 4611 Kenmore-av. Sunnyside 1899.

WANTED — SECOND HAND PORTABLE garage for 1 or 2 cars; must be 18 ft. long. Address E Y 77, Tribune.

BRICK GARAGE — ARE YOU GOING TO build? Call Kildare 2813. Contractor in all branches of masonry and concrete.

TO RENT — PRIV. STM. HEATED GARAGE, $18 per mo. 4324 Berkeley-av.

TO RENT—GARAGE, SUITABLE 2 OR 3 cars. 233 W. 61st-st.

WANTED — GARAGE SPACE FOR 1 MAchine, west side. Kedzie 323.

WANTED — USED PORTABLE GARAGE, about 12x20, reas. Ph. Dorchester 9258.

MOTOR TRUCKS TO RENT & WTD.

FOR HIRE—FORD PANEL LIGHT DELIVery truck for confectionery hauling, etc.; good condition; responsible; reasonable rates. Owner drives. RAIMONDI BROS. & CO., 640 Milwaukee-av.

PIERCE ARROW TRUCKS.

To Rent—All sizes. Phone Calumet 5960. PAUL COGHLAN.

CONTRACT WANTED FOR 2 TON MOTOR truck. Owner driving. Reas. prices. Call Gar. 9848.

HARVEY TRUCKS—ALL SIZES, FOR RENT or sale. Salesroom 1233 Wabash-av., service sta. phone Drover 9000; works, Harvey, Ill.

YOUNG MAN WITH 1 TON FORD IS DESIRous of a light del. contract or selling proposition. Address B 83, Tribune.

WANTED — MAN WITH FORD OR ¾ TON truck. Write, giving phone number. Address D D 506, Tribune.

ALL SIZES MOTOR TRUCKS, HOUR, DAY, week, year. McKeown Transportation Co., 1447 W. 63d. Prospect 5637-4824.

WANTED—STEADY WORK FOR A 3½ TON Diamond T truck; dump body or stake body; day or night service. Ph. Went. 302.

CONTRACTS WANTED FOR LIGHT DELIVery; have a Ford; state proposition in first letter. Address B 55, Tribune.

CONTRACT, DAY OR WEEK, CARRY 1½ tons; owner drives. Prospect 3449.

AUTOMOBILES—ELECTRIC.

RAUCH & LANG ELECTRIC.

We have a complete line of renewed Rauch & Lang Electrics. All guaranteed like new cars. Immediate delivery. MAGNETIC MOTORS CORPORATION, 2349 Michigan-av. Cal. 7110.

Detroit Electrics

Reconstructed, guaranteed, at big saving in price. DETROIT ELECTRIC CAR CO., 2416 Michigan-av. Phone Calumet 4789.

MILBURN ELECTRICS

Rebuilt Electrics of All Makes. Fashion Automobile Station, 2250 Michigan-av. Victory 3460.

DETROIT ELECTRIC — DOUBLE DRIVE; good cond.; cord tires. Phone H. P. 8128.

ELECTRIC CAR AND G. E. RECTIFIER, cheap; sell separate. Kedzie 1983.

AUTOS TO RENT AND WANTED.

MAN WITH FORD AUTO AND PART TIME, $30 per week. Address B 94, Tribune.

TYPEWRITERS AND SUPPLIES.

YOUNG TYPEWRITER CO., INC., 25 W. Lake-st. Just west of State-st.
Late model L. C. Smith at $50; Remington, $25; Underwood, $45; Royal, $40; Olivers, Monarchs, Smith-Premiers, $20 up. WE SPECIALIZE IN RENTING latest models all makes at lowest rates; sold on easy terms of payment, backed by binding guarantee. Largest stock of all makes typewriters in Chicago. Central 46.

RENTED 3 MONTHS—$7.50 UP—UNDERwoods, Royals, Remingtons, Smiths, Nationals, Coronas, $15 to $85; every one guaranteed perfect. Mfrs.' Typewriter Clearing House, 193 N. Dearborn, cor. Lake. Cen. 6034.

FOR SALE—LATE MODEL UNDERWOODS, Rems., Smiths, year's guar. We rebuild and overhaul all makes. CHICAGO TYPEWRITER SUPPLY CO., 39 W. Adams-st. Harr. 4106.

TYPEWRITERS RENTED AND REPAIRED. Sold for $15 and up. Highest prices paid for all machines. BERAN TYPEWRITER CO., INC., 58 W. Washington-st. Central 6492.

TYPEWRITER — ALL MAKES SOLD OR rented; guaranteed. BEN SAMUELSON CO., INC., 202, 219 S. Dearborn-st. Harrison 3084.

ALL MAKES RENTED, SOLD, REPAIRED. C. B. LANTERMAN, 63 East Adams-st. Wabash 6953.

INVESTIGATE THE WOODSTOCK TYPEwriter before buying or renting. Standard Keyboard, 33 N. Dearborn-st. Cent. 5563.

UNDERWOOD TYPEWRITER, $30 UP; other $10 up. COMEGYS & CO., 115 S. Dearborn-st. Phone Randolph 1749.

BEFORE BUYING, SEE US. UNDS., REM., Royals, guar., rebuilt. R. V. JOHNSON, McClurg Bldg., 218 S. Wabash. Wabash 1557.

WANTED—CORONA, SMITH, UNDERWOOD or other typewriter. Tel. Central 1663.

FINE REMINGTON, $20; ALSO UNDERwood. Rm. 309, 30 N. Dearborn. State 7730.

STORAGE, CARTING, FORWARDING

MOVE BY RED BALL TRANSIT.

All loads hauled by Red Ball trucks are insured against fire, theft, collision, breakage, or the overturning of truck damaging goods in transit. Red Ball waybill issued when goods are loaded.

Special price one truck load between Chicago and Indianapolis, $125.00.

We have loads booked at all times to and from cities throughout the central states. We can quote you a return load price to any point on a five to ten day booking. Get our prices before you move. We can save you money.

We have large tonnage trucks with sufficient room to haul 5 to 6 rooms of furniture.

Phone or write RED BALL TRANSIT CO., 18 S. Capitol-av., Indianapolis, Ind. Main 4631.

BOATS, YACHTS, ETC.

FOR SALE—33 FT. SLOOP "CYNIA"; GOOD cond.; new cabinet and rigging this year. Call H. C. REESE at 7 o'clock any night, Wilmette 169.

MOTOR TRUCKS.

PACKARD

THE SAFEST PLACE TO BUY A USED TRUCK.

Packard, 6 ton Dump Body.
Packard, 5 ton Chassis.
Packard, 3 ton Chassis.
Packard, 2 ton Chassis.
Packard, 1½ ton Chassis.
Packard, 1 ton Chassis.
Federal, 1½ ton Express Body.
Republic, 2 ton Chassis.
Service, 2 ton Chassis.
Ford, 1 ton.
Stewart, 1½ ton Chassis [Pneumatics].
Kissel, 2 ton Platform body.
Sandow, 2 ton Furniture Body.
La Peer Tractor and Trailers.

And many others. Reasonable Terms.

PACKARD MOTOR CAR COMPANY OF CHICAGO, EXCHANGED TRUCK DIVISION, 4347 S. Wabash-av, Calumet 7400.

DIAMOND T USED CAR BARGAINS

TWO 1 TON PACKARDS.
TWO 1 TON REPUBLICS [OPEN EXPRESS].
ONE 1 TON AVAILABLE.
ONE 1 TON SERVICE.
FIVE 1 TON FORDS [SELECTION OF BODY].
ONE 1½ TON LAMPSON [WORM].
FOUR 2 TON DIAMOND T'S [WORM].
ONE 2 TON REPUBLIC.
TWO 2 TON FEDERALS [WORM].
ONE 2 TON GARFORD [WORM].
ONE 3 TON MANLEY.
ONE 3 TON KISSEL.

Diamond T Motor Car Co. 933 WASHINGTON-BLVD. HAYMARKET 3410.

Republic Trucks 1842 Michigan Ave.

OPEN EVENINGS AND SUNDAYS. Calumet 420.

3½ ton Republic.
1 ton Kissel.
2 ton Republic, stake or exp. body.
1 ton Republic, stake or express body.
3 ton Riker, new.
4 ton Riker, new.
3½ ton Master.
7 Ford trucks; selections of body.

GARFORD BARGAINS

2 6 ton Garfords, wood hoist and body.
1 2 ton Garford, stake body.
1 2 ton Auto-Car, with dump body.
1 1 ton Republic, screened side body.
1 1 ton Ford, with 1 ton attachment.
ALL REBUILT.

GARFORD MOTOR TRUCK CO., 23d and Indiana-av. Calumet 5060.

USED DODGE BROTHERS

Panel Business Car.
This car looks like new. Don't fail to see it at once. Price right; terms if desired. One Ford with panel body, $250.
DASHIELL MOTOR CO. DODGE BROTHERS MOTOR VEHICLES. 2412 Michigan-av. Calumet 7300.

MAIN OFFICE AND SHOWROOMS OF

REPUBLIC TRUCK COMPANY

2432-34 S. PARK-AV. PHONE CALUMET 1400. SEE DEPTS.

AT YOUR PRICE.

4 Ford commercial panels. These have been taken in exchange for Vims. THEY MUST GO QUICKLY.
VIM MOTOR TRUCK CO., 1322 S. Michigan-av. Calumet 4830.

ONEIDA

Three 3½ ton trucks with large stake body. These trucks are practically new. Must be sold at once. An exceptional bargain. Cash or terms. 2108 Wabash-av.

SELLING OUT

Used trucks, many different makes and sizes at your own price. GENERAL MOTORS TRUCK CO., 2247 PRAIRIE-AV.

2½ T. TRUCK TAKEN AT FORECLOSURE sale; run about 150 miles; reasonable terms. May consider part trade. NELSON BROS., N. E. Cor. Clark and Howard-sts. Ph. Rog. Pk. 254 or 106. Evans. 6642.

OLD RELIABLE 2 TON,

With large stake body; in good condition. Cheap, cash or easy terms. Open evenings. 2255 Wabash.

SANDOW 2 TON,

With large stake body; new paint; good condition; cheap, cash or terms. Open evenings. 2255 Wabash-av.

SERVICE 3½ TON,

With large stake body; newly painted; cheap; cash or easy terms. Open evenings. 2255 Wabash-av.

GARFORD 5 TON DUMP TRUCK WITH steel wheels, tires, and paint like new, in excellent mechanical condition; worth $3,500. Will sacrifice for $1,950 cash. 1164 W. 22d-st.

HUDFORDS—PRE-WAR PRICES; NEW, REbuilt, and used Hudfords. 1½ and 2 tons. See our line of wonderful bargains. All guaranteed and ready for service. HUDFORD CO., 1446 S. Wabash.

VELIE 2 TON,

with large stake body, cheap; cash or easy terms. Open evenings. 2255 Wabash-av.

OVERLAND LIGHT DELIVERY TRUCK, 1917 model; elec. lights and starter; $400 or trade for Ford roadster. Phone La Grange 509.

NASH—1920 1 TON TRUCK, USED 5 MOS. internal drive, solid tires, elec. starter and light; runs and looks like new; quick sale, $985. Fargo Motor Car Co., 1164 W. 22d.

STEINBERG 3½ TON TRUCK, $300; NEEDS the space; Truck can be seen 1315 W. Randolph. For further particulars call Sunnyside 6243.

CHEVROLET — 1920 LIGHT DELIVERY, good mech. condition; no reasonable offer refused. CHEVROLET MOTOR CO., 2612 Michigan-av.

FORD TRUCK, IN A1 CONDITION; MUST make quick sale; $275. PAUL G. NIEHOFF & CO., 232-242 E. Ohio-st. Superior 3200.

PACKARD 2 TON, OVERHAULED AND painted; excel. shape. Bargain. Terms or cash. 2293 Milwaukee-av. Armitage 1269. Open eve.

SANDOW.

2 ton worm drive, rebuilt and guaranteed; terms. 2108 S. Wabash-av.

REO SPEED WAGON.

Terms or trade. Universal Auto Sales, 5001 S. Western-blvd. Prospect 654.

ARMLEADER.

2 ton new at low price, terms to suit. 2108 S. Wabash-av.

GRAMM-BERNSTEIN.

3½ ton, rebuilt, guaranteed; terms. 2108 S. Wabash-av.

ACASON.

1 ton, new, a bargain; terms. 2108 S. Wabash-av.

UNITED.

2-5 ton dump, like new; terms. 2108 S. Wabash-av.

FORD TON TRUCK—YOUR USED TRUCK accepted as first payment, balance paid in twelve months. Barnett Sales Co., 1466 S. Michigan-av.

GRAMM-BERNSTEIN.

2½ ton, overhauled and new tires; terms. 2108 S. Wabash-av.

Clydesdale Motor Truck Co.

Bargains in Used Trucks. 23d and Calumet-av. Calumet 650.

STUDEBAKER TRUCK — GOOD FOR DELIVery or service car; cheap if taken at once. Can be seen any time. 3714 N. Clark-st.

GRAMM-BERNSTEIN 5 TON STEEL DUMP body, wood hoist; fine mechanical cond. MONAHAN, Went. 3248. 5959 S. Halsted.

FORD TRUCK, NEW, WITH PANEL BODY. STERLING MOTOR TRUCK CO., 2709 S. Michigan-av.

FORD—CHAIN DRIVE; STAKE BODY, suitable for bakery or laundry; year to pay. Barnett Sales Co., 1466 S. Michigan-av.

STEWART QUALITY TRUCKS — SIZES ¾ to 4 tons. Lincoln Motor Sales Co., 3512 Michigan-av.

FOR SALE — 1 TON GARFORD, 1½ TON Republic trucks; bargain. Ph. Lawndale 5717.

FORD TRUCK—1920, EXPRESS BODY AND cab. Like new. Cash or terms. 2560 S. Halsted. Open evenings.

HARVEY TRUCKS—ALL SIZES, FOR SALE New at salesroom, 1233 Wabash-av. Used at service station, 3812-20 Normal-av.

FORD — 1920 CHASSIS, 1 TON; BARGAIN. Will trade small car. Like new. 1543 W. 46th-st. Yards 7125.

FORD 1 TON TRUCK—PANEL BODY, $225. 1111 N. Clark-st. MR. PHILIPS.

FORD 1 TON TRUCK—LIKE NEW, $450. 1111 N. Clark-st. MR. PHILIPS.

FORD TRUCK—GREAT BARGAIN, $185. 2635 S. Michigan.

MOTORCYCLES AND BICYCLES.

$1 A WEEK BUYS THE BLACK BEAUTY 5 year guaranteed bicycle. Haverford Cycle Co., 222 W. Madison-st., near Wells.

BICYCLES — NEW 1921 MODELS ON 30 days' trial; easy payments; trade in your old bike. Mead Cycle Co., Wash.-st. Bridge.

BICYCLES, $10; RACER, $20; TANDEMS, $25; tires, $1 up. McDougal, 300 N. Wells.

MOTORCYCLE WANTED — PREFER HARley or Indian; also side car. Seeley 849.

AUTOMOBILES—GASOLINE.

COME ON, BOYS! TRADE YOUR OLD CAR

NOTHING OLDER THAN 1912

on a Rebuilt MITCHELL

Guarantee same as new car.

EASY TERMS

Can Be Arranged.

NO INTEREST
NO BROKERAGE
NO TAX
NO FREIGHT

MITCHELL

2328 and 2334 Michigan-av.

Open Even'gs and Sundays

OLDSMOBILE

All models, open and closed, on display at our showrooms. Immediate delivery. Your old car taken in trade. Terms to suit.

DISTRIBUTORS.
South Side Auto Sales, 1115 E. 63d-st. Hyde Park 3900.
Open evenings till 10. Sundays till 3.

ABBOTT-DETROIT—$350; 7 PASS., 4 CYL., elec. light and starter. In fine condition. 3512 Armitage.

ALLEN—1920, 5 PASSENGER TOURING, driven less than 3,000 miles; 5 new tires; $950; will consider diamonds in trade. Randolph 5948.

ALLEN 37—LOOKS AND RUNS LIKE NEW, many extras; 7 tires; has fine car; cash; buying truck; $695. Van Buren 2821.

ANDERSON—1919 CHUMMY ROADSTER; looks like new, mechanically perfect; $850, cash or terms. 3415 Madison.

AUBURN, DEMO., 1920.

I am an automobile salesman and must dispose of my demonstrator at once. Car will sell with same guarantee as new. Phone Graceland 4905.

AUSTIN—BIG 6 CYL. 7 PASS. 60 H. P. tour.; beautiful, genuine brown leather top and paint to match; elec. light and starter; $265. RYAN, 1337 N. Clark.

BUICK

Light 6; 5 passenger touring; Rex demountable top. This is a good looking job.

Cash or Terms

Would accept a small car in trade. Call CAMPBELL, Victory 3800.

BUICK COUPE. BIG VALUE.

Late 1918 model; perfect mech. cond.; new tires, 1 new spare; fully equipped with seat covers, Biflex bumper, motometer, thief lock, clock, etc. A real bargain. No dealers. JACOBSON, 1404 S. Michigan. Calumet 400.

BUICK 1919

5 pass. touring with Rex sedan winter top; ideal winter car; new tires and cannot be told from a new car; mech. cond. perfect; no reas. offer refused; time payments to responsible party. LESTER & BLAKE, 329 E. 35th-st. Ph. Douglas 6749.

BUICK ROADSTER—1918, IN excellent mechanical condition; good tires; will sacrifice. Graceland 846.

BUICK—1918, 6 CYL., 7 PASS., IN ELEgant condition; has very good set of tires with new spare; has bumper, snubbers, and spotlight; car has original paint. Here is a bargain. MORTIMER. 1631 Michigan-av. Calumet 1061.

BUICK—FINE SIX TOUR.

Late 1918 E-45 touring, bumper, positive transmission lock, perfect upholstering, 5 good tires, 3 new; best car this model Buick ever built. Phone Franklin 1896.

"BUICK" JAMES LEVY MOTORS CO.— Buick Motor Co.'s Authorized Used Car Department. A complete stock always on hand. Michigan-av. at 23d-st.

BUICK ROADSTER—LIGHT SIX CYLINDER Model D-44; new top, 6 tires, seat covers; excellent mechanically; positively must be sold today; $600. 5955 S. Halsted-st. Phone Englewood 170.

BUICK ROADSTER,

Model C-25, just overhauled; mechanically perfect; 5 brand new tires and 2 spares, spotlight and full equipment. Price $4,500 cash; no dealers. Phone Oakland 4927.

BUICK 1918 ROAD.

Model E 44, like brand new, driven on boulevard only. $850. Normal 3710. 682 W. 62d-st.

BUICK COUPE—LOW PRICE

PARKWAY MOTOR SALES CO., 3308 W. North-av. Belmont 5176.

BUICK—1919, H-45.

Must sell at once; car like new; $1,250 or best offer. Drexel Livery. Ph. Drexel 5...

BUICK COUPE, 1919.

Good paint, tires; priced for quick sale. 4920 Sheridan. Sunnyside 6100.

BUICK — 1920, K-45, 5 PASS., ALL EXtras, used very little; looks like new. Phone Irving 6555.

BUICK—1920 TOUR., 5 PASS., MODEL K-45; will sell for best cash offer. S. Pavalin, 1007 Belmont-av. Ph. Lake View 7141.

BUICK — 49, 1919 TOUR., 7 PASS.; EXcellent condition; summer and Rex winter tops; fully equipped. Lawndale 9408.

BUICK—1918 LIGHT 6, WITH REX SEDAN top, like new; $1,000. Edgewater 440.

BUICK—TOURING, LATE '17, 6 CYL., SUMmer and winter top, cord tires; $850. Sunnyside 1532.

BUICK — 5 PASS. TOUR.; GOOD PAINT; 5 good tires; excel. mech. cond.; $550. MR. BOWERS. Kenwood 7987.

BUICK—1920 MODEL; A1 CONDITION; PRIvate owner. Joseph Wurtzburg, 101 E. 47th-st.

BUICK—D-45, A1 CONDITION, 5 GOOD tires, a real bargain. 4645 Madison.

BUICK—COUPE, 1918, EXCELLENT CONdition. 208 W. 59th-st.

BUICK — ROADSTER—LIKE NEW, $900; worth $1,200. 855 Lakeside, 1st flat.

BUICK — LATE SEDAN; A1 SHAPE; JUST overhauled and repainted. 353 E. 33d-st. 2219.

BUICK D-45, JUST LIKE NEW. GARFIELD

BUICK—1919, SEDAN; RUNS AND LOOKS like new; bargain. 347 E. Garfield-blvd.

CADILLAC — BIG BARGAIN; WILL SELL 8 cyl., late model, 7 pass., fully equipped; slip covers, spotlight, tires like new, 2 extras; leaving city; must sell this week; no reasonable offer refused. Mrs. I. Winner, 3943 W. 21st. Lawndale 8110.

CADILLAC—TWO, 1920. Victoria coupe, exactly like new; also 4 door phaeton tour., perf. in every detail, at material reductions. SNOW, 1420 Michigan. Phone Calumet 868.

CADILLAC — MODEL 53; GOOD MECHANIcal condition; new winter top; no dealers; $1,750. Owner going to California, can be seen Sunday or after 6. C. A. WELCH, 560 N. Pine-av., Austin.

CADILLAC — 1919, TYPE 57, 4 PASSENGER touring; excellent condition; 6 wire wheels and tires, 4 practically new; other extra equipment; $2,800. Address E Y 343, Tribune.

CADILLAC 8 TOURING,

Model 55; best of condition; big bargain. Phone Rogers Park 5155.

CADILLAC — VICTORIA, 1917, BLUE BODY, exc. cond. TRAPP, 5350 Chicago-av. Austin 4123.

CADILLAC—1919, 4 PASS. COULD BE SOLD for new. Seat covers, tires, etc. J. H. Raymond, 427 Oakdale-av. Well. 9939.

CADILLAC — BEAUTIFUL 5 PASS.; VERY cheap; perf. cond.; fully equipped. Car can be seen at 1130 Pratt-blvd. HAMMOND.

AUTOMOBILES—G

PACKA
REDUCT

Are not necessa
Because, when
other used and r
were raised, Pack
remained the same
has always been t
and rebuilt cars t
way for new car
not for profit, and
who buys a used
car today pays the s
he paid last year or
fore. Reduction
cars are only
where the original
was higher than
value.
Twin Six Rebuilt c
in price from $
$4,750.
Other exceptional
Twin Six cars fro
up.
Come in and look
stock.
PACKARD MOTOR
OF CHICAGO
2357 Michigan.

USED CAR BARG

1919 Oldsmobile 6, cord tire
1919 Oakland 6; good cord.
1920 Lexington, sport model,
1919 Studebaker, chummy r
1920 Studebaker Big 6, slight
Model R Hupmobile.
Model N Hupmobile.
Model 90 Overland Sedan.
All late models guaranteed
time payments.
GEO. MARQUETTE
SALES CO.
OPEN EVENINGS AND S
5971 Ridge-av., near Clark. S

PREMIER — BUY A USED P
built and guaranteed. These
better service than new cars y
the same price.
MEGERLE-BRINKMAN
Distributors Premier Mot
2619 Michigan-av. V

KINNE MOTOR

NORTHWEST SIDE AGEN
CHANDLER, CLEVELAN
2854-56 Milwaukee-
OPEN EVENINGS AND S

BARGAINS

In all makes of light, economi
sacrifice entire stock roadsters,
ings, and chummy roadsters; no
fused. Cash or terms. Logan
Co., 2647 Milwaukee. Cal. Be

WHY BUY A FORD WHEN Y
a nearly new
REO
for about the same price?
HOLMES AIR-COOL
2317 Michigan-av.

DODGE TOURING

down, bal. to suit; just over
good; also 1919 Dodge tour.
new; 5 brand new tires; $30
sell. 7016 Wentworth-av. Ope

REO PRICES GUAR

To April 1, 1921; immediate
closed or open models and truc
UNIVERSAL AUTO S
5001 S. Western-av.-blvd. P

FORD TOURING, ALL MODELS
gain. $250 to $450, cash or
Madison-st.

BEFORE BUYING A NEW O
APPERSON MOTOR CO.
av. Douglas 202. Open Sund

CADILLA
57 PHAET

1918, 8 cyl., touring, goo
condition; will sacrifice; any rea
looks like new.

Hare's Mo

2000 S. Michigan-a
Calumet 380.

CADILLAC

Model 53, 1st class mechani
newly painted Cadillac blue; ne
new cord tires, new top, Vict
car like new.
BENNETT, 5844

CADILLAC VICTO

1917 type 55 4 pass. coupe, ju
repainted, wire wheels, 5 new
$2,400.
E. E. ESCH
2246 Michigan-av. Cal

CADILLAC 57 SE

5 or 7 pass., with 4 new
tires; brown velour upholsterin
cond. perfect. Can be seen at
mfr. of auto locks, 2d floor 221
Price $2,800. Ph. Calumet 11

CADILLAC—7 PASS. CHEAP
dealers. Douglas 7050 after

CASE 4 PASS. S

Painted beautiful maroon,
divided seats; $785. 439 N. C

CHANDLER

Late type seven touring ca
mechanical condition, equipp
cord tires, refinished top and
in splendid shape; runs and lo
car.
THOMAS J. HAY, I
2521 Michigan-av.

CHANDLER

1920 7 pass. Chandler tour
sized cord tires, cutout, spot
etc.; must sell this week; ma
Columbus 1474.

CHANDLER, 1920. DRIVEN
Goodyear all weather cord
used for demonstrating purpo
gain for quick sale. BR
AUTO SALES CO., 1210 E. 63
stone 8900.

CHANDLER—FOR SALE—BY
Co.; stolen and recovered;
coupe; like new. See car at
st. C. D. Greene & Co., Adju
surance Exchange.

CHANDLER 6—TOUR.; REFI
beautiful brown color; has 5
tor is in elegant cond.; rare
5349 S. Ashland.

CHANDLER — 1920; 7 PAS
condition; good tires. No
refused. 4645 Madison.

CHALMERS — 6, 1919, SI
tour.; 5 gd. cord tires, bu
cutout, etc. Wellington 316

CHANDLER, 1918, 7 PASS.
built and repainted; bargai
field-blvd.

CHANDLER — 7 PASS. M
$900. 5308 Broadway, Edg

CHEVROLET—

Large 4 cyl., like new,
Calumet 544. 2337

CHEVROLET 1919 MODEL 4
Perfect mech. condition; run
new; $225 cash, balance easy
LEWIS AUTO SA
3109 W. 22d.

CHEVROLET—1919, BATTE
tor in excellent condition
cash or terms. Normal 88

CHEVROLET TOURING—M
will take this car. 1924 W

CHEVROLET — LATE '19
gain. 1120 S. Kedzie-av.

CHEVROLET TOURING—PE
$325; cash or terms. 341

CLEVELAND—1920; RUN 3
fect cond.; bargain. Kornb

COLE 8—SACRIFI

quick sale; newly
pass. touring; 5
tires, Disteel whee
bumper; motor
mechanical conditi
cellent car at the
Ask for Mr. Hoffm
the Cornelia Gar
Broadway, or cal
ton 3478.

COLE AERO EIG

onstrator for sa
the same warrant
car. Call Calumet

COLE 8—1917; FIRST CLA
wheels; barg. for quick
Phone Kildare 4596.

COLE—TOURING, 7 PASS
hauled, good tires; car in
6839 S. Lincoln. Republic

COMMONWE

Chummy roadster. Mus
at sacrifice; excellent cond
Garage, Blackstone near 6
HOLLAND, Midway 337.

CUNNINGHAM L

West Side Paige Sales, 4
blvd.

DIXIE FLYER—'18 CHEA
perf. cond. Must sell.

DODGE—LATE MODEL T
sold today; barg. 2037

DODGE—TOURING, GOO
$550. 309 Marion-st. Oa

AUTOMOBILES—GASOLINE.

PACKARD REDUCTIONS

Are not necessary. Why? Because, when prices of other used and rebuilt cars were raised, Packard prices remained the same. Our aim has always been to sell used and rebuilt cars to pave the way for new car sales and not for profit, and the man who buys a used or rebuilt car today pays the same price he paid last year or years before. Reduction on used cars are only necessary where the original sale price was higher than the real value.

Twin Six Rebuilt cars range in price from $3,450 to $4,750.

Other exceptional values in Twin Six cars from $1,400 up.

Come in and look over our stock.

PACKARD MOTOR CAR CO. OF CHICAGO,
2357 Michigan Calumet 7400.

USED CAR BARGAINS.

1919 Oldsmobile 6, cord tires.
1919 Oakland 6; good cord.
1920 Lexington, sport model, like new.
1919 Studebaker, chummy roadr., like new.
1920 Studebaker Big 6, slightly used.
Model 8 Hupmobile.
Model 5 Hupmobile.
Model 90 Overland Sedan.
All late models guaranteed as represented; time payments.

GEO. MARQUETTE MOTOR SALES CO.
OPEN EVENINGS AND SUNDAYS.
1971 Ridge-av., near Clark. Sheldrake 3545.

PREMIER — BUY A USED PREMIER REbuilt and guaranteed. These cars will give better service than new cars you can buy at the same price.
MEGERLE-BRINKMAN CO.,
Distributors Premier Motor Cars.
2819 Michigan-av. Victory 3730.

KINNE MOTOR CO.,

NORTHWEST SIDE AGENTS FOR CHANDLER, CLEVELAND, DORT.
2854-56 Milwaukee-av.
OPEN EVENINGS AND SUNDAY.

BARGAINS

In all makes of light, economical cars; must sacrifice entire stock roadsters, sedans, touring, and chummy roadsters; no reas. offer refused. Cash or terms. Logan Motor Co. Oakland Sales Co., 3047 Milwaukee. Call Belmont 5492.

WHY BUY A FORD WHEN YOU CAN GET a nearly new
REO
for about the same price?
HOMER AIR-COOLED.
2317 Michigan-av. Calumet 63.

DODGE TOURING, $200

down, bal. to suit; a just overhauled; looks good; also 1919 Dodge tour., exactly like new; 5 brand new tires; $300 down; must sell. 7016 Wentworth-av. Open until 9 p.m.

REO PRICES GUARANTEED

To April 1, 1921; immediate deliveries on closed or open models and trucks.
UNIVERSAL AUTO SALES,
5001 S. Western-av.-blvd. Prospect 654.

FORD TOURING, ALL MODELS, REAL BARgain $250 to $450, cash or terms. 3415 Madison-st.

BEFORE BUYING A NEW OR USED CAR see APPERSON MOTOR CO., 3300 Indiana-av. Douglas 202. Open Sunday.

CADILLAC 57 PHAETON

1918, 8 cyl., touring, good mechanical condition; will sacrifice; any reasonable offer; looks like new.

Hare's Motor

2000 S. Michigan-av.
Calumet 380.

CADILLAC

Model 53, 1st class mechanical condition; newly painted Cadillac blue; new seat covers, 5 good tires, new top, Victoria curtains; car like new.
BENNETT, 5844 Broadway.

CADILLAC VICTORIA,

1917 type 55 4 pass. coupe, just rebuilt and repainted, wire wheels, 5 new cord tires. $1,400.
E. E. ESCH,
2246 Michigan-av. Calumet 5720.

CADILLAC 57 SEDAN.

5 or 7 pass., with 4 new Goodyear cord tires; brown velour upholstering, mechanical cond. perfect. Can be seen at Simplex Corp., mfr. of auto locks, 2d floor 2214 Michigan-av. Price $2,800. Ph. Calumet 1138.

CADILLAC 57 PASS.; CHEAP CASH; NO dealers. Douglas 7050 after 7 p. m.

CASE 4 PASS. SPORT.

Painted beautiful maroon, yellow wheels, divided seats; $785. 439 N. Clark.

CHANDLER

Late type seven touring car, in excellent mechanical condition, equipped with good cord tires, motor, body and upholstering in splendid shape; runs and looks like a new car.
THOMAS J. HAY, INC.,
2521 Michigan-av. Victory 8200.

CHANDLER,

1920 7 pass. Chandler touring car, oversized cord tires, cutout, spotlight, bumper, etc.; must sell this week; make offer. Phone Columbus 1474.

CHANDLER, 1920, DRIVEN 600 MILES; Goodyear all weather cord tires; has been used for demonstrating purposes only. Barnes-Kenna Motor Co., 2300 Michigan-av. DOTY AUTO SALES CO., 1210 E. 63d-st. Ph. Blackstone 8900.

CHANDLER—FOR SALE—BY INSURANCE Co.; stolen and recovered; 1920 4 pass. coupe; like new. See car at 56 W. Illinois-st. D. Greene & Co., Adjusters, 1430 Insurance Exchange.

CHANDLER 6—TOUR.; REFINISHED IN A beautiful brown color; has 5 good tires; motor is in elegant cond.; rare bargain; $775. 5349 S. Ashland.

CHANDLER — 1920; 7 PASS. TOUR.; A1 condition; good tires. No reasonable offer refused. 4645 Madison.

CHALMERS — 6 1919, $1,400, 5 PASS. tour.; 5 gd. cord tires, burglers, spotlight, cutout, etc. Wellington 316.

CHANDLER—1918. PASS. TOURING; REbuilt and refinished; bargain. 347 E. Garfield-blvd.

CHANDLER — 7 PASS. MANY EXTRAS. $900. 5308 Broadway, Edgewater 440.

CHEVROLET—1920.

Large 4 cyl., like new, at a bargain. Calumet 544. 2337 Michigan-av.

CHEVROLET 1919 MODEL 490 TOURING—Perfect mech. condition; runs and looks like new; $225 cash, balance easy terms.
LEWIS AUTO SALES,
3109 W. 22d. Lawndale 455.

CHEVROLET—1919, BATTERY AND MOtor in excellent condition; 5 tires. $475, cash or terms. Normal 8895.

CHEVROLET TOURING—M 4-90; $300 will take this car. 1924 W. Madison-st.

CHEVROLET — LATE '19, REAL BARgain. 1120 S. Kedzie-av.

CHEVROLET TOURING—PERFECT COND.; $425 cash or terms. 815 Madison.

CLEVELAND—1920; RUN 3,500 MI.; PERfect cond.; bargain. Kornblith, Web 3961.

COLE 8—SACRIFICE FOR quick sale; newly painted; 7 pass. touring; 8 new cord tires, Disteel wheels, cutout, bumper; motor in perfect mechanical condition; an excellent car at the right price. Ask for Mr. Hoffman's car at the Cornelia Garage, 3446 Broadway, or call Wellington 3478.

COLE AERO EIGHT DEMonstrator for sale; carries the same warranty as a new car. Call Calumet 2323.

COLE 8—1917; FIRST CLASS COND.; WIRE wheels; barg. for quick cash sale; private party. Ph. Kildare 4596.

COLE—TOURING, 7 PASS.; JUST OVERhauled; good tires; car in fine shape; $650. 3939 S. Lincoln. Republic 2037.

COMMONWEALTH

Chummy roadster. Must be sold at once at sacrifice; excellent condition. Del Prado Garage, 4 blocks north 60th-st. or F. H. MELLAND, Midway 337.

CUNNINGHAM LIMOUSINE.

West Side Paige Sales, 4541 Washington-blvd.

DIXIE FLYER—18 CHEAP; LOOKS NEW; just overhauled. Must sell. 2905 North-av.

DODGE—LATE MODEL TOUR. MUST BE sold today; barg. 2037 Milwaukee-av.

DODGE—TOURING, GOOD CONDITION $500. 3039 Marion-st. Oak Park 4583.

AUTOMOBILES—GASOLINE.

PAIGE

USED CAR DEPT.

ALL MODELS.
Reduced 10-20 Pct.

Sedans, sport models, touring cars, and roadsters.

All rebuilt, refinished and sold under our guarantee.

Your old car in trade.
Balance Monthly.

BIRD-SYKES CO.,
2215 MICHIGAN-AV.

Sedan Cars

We must move these cars. The prices are right. Come down and judge for yourself.
Grant Sedan, 1919.
Dodge Sedan, 1918 series.
Elgin Sedan, 1918.
Elgin Sedan, 1919.
ELGIN MOTOR CAR SALES CO.,
2323 Mich.-av. Calumet 6420.

D. & W. MOTOR SALES,

West Side Agents Templar Motor Car. Visit Our Used Car Dept.
1920 Paige sport, cord tires, extras.
1920 Buick K-49, like new; bargain.
1920 Dodge touring, driven 200 miles.
1920 Oakland touring, wire wheels, extra.
1919 Oldsmobile; perfect shape.
1919 Elgin touring, newly painted.
1920 Chevrolet Baby Grand sedan.
1919 Dodge sedan, like new.
1920 Ford coupe, new, many extras.
1918 Buick tr., fine shape.
35 other high grade makes coupes and sedans, $300 up. All cars guaranteed.
Free service. Open eve. and Sundays.
4701 W. Madison-st. Phone Austin 1276.

CROW-ELKHART 4-6.
OVERLAND 4.
WYLLIS-KNIGHT.

Immediate delivery; 40% of cost cash, bal. 12 mos. VICTORY AUTO SALES.
3341-47 Montrose-av. Irving 2033.

BARGAINS.

1919 Cadillac, 7 pass. $2,500
1919 Stutz, 5 pass. rdstr. 2,350
1918 Buick 6 pass. 1,200
1917 Buick cabriolet 1,000
1918 Cadillac sedan 3,500

F. R. KOONS,
1332-34 Michigan. Cal. 4088.
Open Sundays and Evenings.

PRE-WAR PRICES ON USED CARS—Buick, Oldsmobile, Dodge, Oakland, Maxwell, Studebaker, Chevrolet, Ford. Open eves. 3305 North-av. Albany 483.

FORDS—5, 1918, ROADSTERS, RANGING in price from $175 to $250; terms. 1004 Diversey-pkwy.

BARGAINS IN USED CARS.
HAYDEN-PASSEN-HUMAN AUTO CO.
5100 Broadway. Phones Edg. 171-172.

DEMONSTRATORS—CHANDLER OR DORTS 1920 touring. 931 Wilson-av. Louis Gerler Co.

EXCHANGE CAR BULLETIN MAILED ON request. Maxwell Sales Co., 25th and Michigan-av. Calumet 5820.

FORD—TOUR., OR TOUR PICK-UP 25 DIF. model cars; barg. Call and see. 2046 Madison.

FORDS — 1920, NEVER USED; BARGAIN. 739 W. 42d-st. Ph. Drover 1417.

DODGE SEDAN—1920, DRIVen only 1,100 miles, equipped with cord tires, extra tire, bumpers, seat covers, etc. Original cost with equipment close to $2,600; will sacrifice for $2,190. Terms to suit. 1115 E. 63d-st.

DODGE TOURING—1917, IN good shape; must sell at once, $625. Terms. 1115 E. 63d-st.

DODGE SEDAN.

Late 1917; very little mileage; newly overhauled; perfect condition; wire wheels, 5 new cord tires, seat covers, heater, bumper, etc. Must sell, leaving town. Mr. Wolfes, 500 N. Union-av. Haymarket 6404.

DODGE—1918, 5 PASS.; ALL OVERHAULED and refinished like a brand new car; must be seen to appreciate; for quick sale, $850. 5349 S. Ashland.

DODGE — COUPE, 1919 4 PASS. IN EXcellent shape; had best of care; driven 6,600 miles. Owner, Evanston 671 or Harr. 6162. Loc. 137.

Dodge Rdstr., Coupe Top.

4 new tires, fine order. Snap, $585. 439 N. Clark.

DODGE TOUR.—WITH WINTER TOP; $600. Ask for Mr. Neilson's car. General Auto Repair & Supply Co., 4221 Fullerton-av.

DODGE — TOURING, 1918; OVERHAULED, new tires, new top; will give terms to responsible party. Oakland 771.

DODGE—4 PASS. COUPE, LITTLE USED; leaving for Europe; only $1,850; bargain. DR. LORENZ, 2240 Lincoln-av.

DODGE—SEDAN; LATEST MODEL; MANY extras; sacrifice $2,000; 1,500 miles; Edgewater 6502 mornings.

DODGE—TOUR., FINE COND.; BIG SNAP; $485. RYAN, 1337 N. Clark.

DODGE—5 PASS., 1918, GOOD CONDITION. 4015 W. 25th-pl., 1st apt.

DODGE, 1917 ROAD.; GOOD COND.; PRIV. owner will sacrifice. 7039 Dorchester-av.

DORRIS

1920, 6 cyl., 7 pass., brand new touring car; will sacrifice at any reasonable offer; must act quick.

Hare's Motor

2000 S. Michigan-av.
Calumet 380.

DORT SEDAN, 1920

Practically new; must sell immediately. Call Victory 3460 and ask for Mr. Barr.

DORT—5 PASS SEDAN. WIRE WHEELS. new paint; perfect mech. cond.; terms. $845 Grand-blvd.

DORT—1920, CHEAP. CASH. 8113 EUCLID-av. South Shore 2694.

DUESENBERG-ROAMER.

5 pass. Duesenberg, high speed motor, fine condition; $1,500. Call 520 N. Dearborn. MR. FOLAD.

ELGIN—6 SEDAN, 1920; CORD TIRES; run 3,000 miles; first class condition; make offer to
A. YUGEL,
552 W. North-av. Diversey 1746.

ELGIN 6—WILL SACRIFICE WHAT I HAVE paid in; must be sold today. Graceland 1502.

ELGIN 6, 1918. GOOD COND., $750. 9 E. 18th-st.

ESSEX—1920 TOURING, USED 6 MONTHS, perfect condition, make offer.
GRAHAM MOTOR CO.,
2429 Michigan-av.

FORD TOUR.—1920; FRONT DOOR TYPE; WINter curtains; in excel. cond.; $425. Rogers Park 2100.

FORD—1917 TOURING, WINTER TOP, starter, $325. late touring, new body, elec. trim finish, $400. 1111 N. Clark-st.

FORD — TOURING, LATE 1919; ALL NEW tires; excellent condition; $340. 1004 Diversey-pkwy.

FORD—ROADSTER, LATE MODEL, PERF. cond.; barg. Call and see. 2046 Madison.

FORD—TOUR., 1918, JUST LIKE NEW; bargain. Call and see. 2046 Madison.

FORD COUPE—1918; PERFECT CONDItion; many extras; cheap. Diversey 8896.

FORD — ROADSTER, 1918; REDUCED price; bargain, ½ cash. 2411 Milwaukee-av.

FORD—LATE MODEL TOURING; JUST overhauled; newly painted. 1201 W. Lake.

FORD—TOUR., 1918, 1ST CLASS COND. $265, ½ cash. 2411 Milwaukee-av.

FORD COUPE—1920 LIKE NEW. WARS. DELL, 4101 Irving Park-blvd. Irving 170.

FORD — TOUR., LIKE NEW. $300. 38 Grant-av. Brookfield 1870.

FORD—ROADSTER, LIKE NEW. BARGAIN. 2293 Milwaukee-av.

FORD SEDAN—1920. FORD STARTER. FORD TOUR.—$150 WILL TAKE THIS CAR. 1924 W. Madison-st.

FORD TOUR.—1919. MANY EXTRAS. WARS. DELL, 4101 Irving Park-blvd. Irving 170.

FORD—TOUR., 1918; WILL SELL CHEAP; lots of extras; barg. 2046 Madison.

FORD—'18 ROAD. DEM. RIMS, DEL. BOX; fine cond.; $100 down. 7016 Wentworth-av.

FORD—1918 ROADSTER, ENGINE JUST overhauled, in good cond. Austin 8022.

FORD ROADSTER, $230. 1111 N. CLARK-st. MR. PHILLIPS.

FORD RDSTR.—$200 CASH WILL TAKE IT. Open evenings. 1924 W. Madison-st.

FORD—USED CHASSIS, CHEAP. DRUNER, 3836 N. Kostner-av.

FORD ROAD.—1919. WINTER TOP; A1 CONdition; good tires. WARSDELL, 4101 Irving Pk. blvd. Irv. 170.

AUTOMOBILES—GASOLINE.

MARMON

RENEWED AND GUARANTEED.

Stabilized design, light weight, economical, wonderful riding qualities and many other features are characteristics of Marmon renewed cars. A demonstration will convince you. You can get one now at a saving in price, either club roadster, touring car, sedan, or limousine.

Other Makes at Bargain Prices.

1920 Auburn 5 pass. tour., like new.
1918 Cadillac 57, 7 pass. touring.
1917 Cadillac 55, 4 pass. chummy.
1918 Chevrolet 2 pass. roadster.
1920 Cunningham 2 pass. roadster.
1917 Dodge 5 pass. touring.
1917 Dodge 5 pass. sedan.
1919 Ford 5 pass. sedan.
1920 Ford 2 pass. coupe.
1918 Haynes 7 pass. touring.
1920 Hudson 4 pass. sport.
1920 Hupmobile 5 pass. touring.
1920 Hupmobile 4 pass. coupe.
1919 Hupmobile 5 pass. touring.
1918 Kissell 4 pass. coupe.
1917 McFarlan 7 pass. town.
1917 Mercer 5 pass. touring.
1917 Mitchell 5 pass. touring.
1918 Nash 4 pass. coupe.
1918 National 7 pass. touring.
1918 Oldsmobile 4 pass. sport.
1920 Overland 3 pass. touring.
1917 Packard 2-25 7 pass. town.
1917 Packard 2-35 7 pass. touring.
1918 Paige 3 pass. coupe.
1920 Paige 3 pass. coupe.
1918 Reo 2 pass. roadster.
1919 Westcott 7 pass. touring.

Send for booklet and bulletin.

THE MARMON CHICAGO CO., INC.
2230 Michigan-av. Calumet 5800.

1919 Oakland

We have 4 that are all in fine condition, all repainted; the tires are all good. For one week will sell these cars for $350 down payment. No charge for insurance.
ELGIN MOTOR CAR SALES CO.,
2323 Mich.-av. Calumet 6420.

DODGE BROTHERS MOTOR VEHICLES

Dodge Brothers Touring .....$ 825
Dodge Brothers Roadster 825
Oldsmobile Touring (1918 model) 1,050
Ford Sedan, 1919 600
Nash Touring, 1920 1,400

TIME PAYMENTS IF DESIRED.

It will pay you to come in and examine these cars.

DASHIELD MOTOR COMPANY,
Dodge Brothers Motor Vehicles.
2412 Michigan-av. Calumet 7300.

MARMON—CHUMMY ROADSTER, 1917, small size wire wheels, rebuilt and repainted; $1,400.
Baby Overland coupe, 1920; brand new, traveled only 100 miles; $1,000. 522 N. Troy-st. Van Buren 3083.

REAL BARGAINS IN USED CARS AT HARRIS & RODGERS.
Members Chicago Automobile Trade Assn.
1426 Michigan-av. Cal. 2215-2120.

IF YOU WANT A REAL GOOD USED CAR—COME TO
REO MOTOR CAR CO. OF CHICAGO, INC.
1218 Michigan. Cal. 0050.
Open Evenings.

FORD—SEDAN, 1920, USED only two months, equipped with wire wheels, bumper, lock, extra tire; in perfect condition; will sacrifice for $825; terms to suit. 1115 E. 63d-st.

FORD SEDAN, $550.

EXCEL. MECH. COND.; MUST SELL IMMED.; LOSS OF OUTSIDE TOURING. MISS GANGLER, 723 E. 47TH-ST. KEN. 6251.

FORD—TOURING, 1920; DEMOUNTABLE rims and many extras; like new; very cheap; cash or terms. Open evenings. 2560 S. Halsted.

FORD—1919 TOUR., DEM. RIMS, WHEEL lock, speedometer, clock, dash, tail light, extra tire and carriers; fine cond., $400. Phone Prospect 7178.

FORD — TOURING, LATE '18, BY OWNER. Bargain for quick sale; new leather top, dem. rims, new oversize tires, good mech. cond. Ph. Rogers Park 1063.

FORD—TOUR. 1917. FINE COND.; $225 cash or terms. Open evenings. 2560 S. Halsted.

FORD SEDAN, 1920; ELEC. STARTER, other extras; like new; cash or terms; very cheap. 2560 S. Halsted. Open evenings.

FORD RUNABOUT—1919. STARTER. DEmountable rims, and other extras. $425. MR. PHILIPS, 1111 N. Clark-st.

FORD — 1916 TOURING; 4 NEW TIRES; A1 condition; best offer takes it. 4645 Madison.

FORD TOUR., LATE '18; PERRY LOCK speed.; overhauled; A1 cond., $300 cash or best offer. Kildare 3355.

FORD—1920; DELIVERED FOR $175. Bal. 1 year; new reduced price; guaranteed. Write now. Address E N 429. Tribune.

FORD — TOURING, 1917, IN GOOD CONDItion, $230. A real bargain. 1004 Diversey-pkwy.

FORD — COUPE, LATE 1919; ELECTRIC starter, new tires; good condition; $575. Terms. 1004 Diversey-pkwy.

FORD ROADSTER, 1917, $225; BIG bargain; cash or terms. Open evenings. 2560 S. Halsted.

FRANKLIN TOURING

1916, overhauled; new paint, cord tires; a bargain; $1,000 cash or time.
OAKLAND-PHILLIPS MOTOR CO.
4017 Sheridan-rd. L. V. 8205.

HAYNES 1921

This is the 7 passenger touring, run but 700 miles; cord tires and beautifully equipped; cost new $3,500; our sale price, $2,600; terms.
BIRD-SYKES CO.,
2215 Michigan-av.

HAYNES — 5 PASS., LATE 1917, NEW tires, extra, steam vaporizer, spotlight; new paint; thoroughly overhauled; $875. Wentworth 4344. 6640 S. Racine-av.

HAYNES — 7 PASS. SPORT; $1,475 TAKES Haynes; practically new 4 pass. Haynes; cord tires; this car is worth $1,800. Act quick. 2525 Kleanza-av. Phone Drover 7005.

HAYNES-CHUMMY.
Four passenger roadster, in best of condition; run less than 4,000 miles; sacrifice price. Phone owner, Wellington 5086.

HUDSON TAXI.

Just painted; overhauled; cord tires. Call a. m. 1267 Clybourn-av.

HUDSON — COUPE, LATE 1919; BIG SACrifice. Nelson Bros., N. E. Cor. Clark and Howard-sts. Ph. Rogers Pk. 105 or 254. Evens. 6642.

HUDSON—USED CLOSED AND OPEN CARS. LOUIS GEYLER CO.,
2500 Michigan-av. Calumet 7800.

HUDSON—SUPER 6, 7 PASS.; EXCELLENT mech. condition; $1,100. 1164 W. 22d-st.

HUPMOBILE—1920 ROADSTER; MOTOMETER, speedmeter, neutral lock, bumper, side wings, snubbers, extra tire and cover; not a scratch on car; will guarantee condition; price $1,675. McFADDEN, 360 E. 51st. Drexel 700.

HUPMOBILE,

1920 model, 5 pass., touring; driven 4,000 miles; looks like new; many extras; must sell quick. Box 424 Riverside, Ill.

HUPMOBILE ROADSTER, 1920. CALL Kenwood 6852. Ask for Mr. Schmeltzer, bet. 10 and 12. No dealers.

HUPMOBILE — 1919 TOUR.; CAR LOOKS and runs as good as new; must sacrifice. Cor. 55th and Wabash.

HUPMOBILE—MODEL N TOUR.. GOOD. $550. 5308 Broadway. Edgewater 440.

HUPMOBILE—TOUR. CAR; VERY CHEAP. $585. 439 N. Clark.

JORDAN — 5 OR 7 PASSENGER; A1 CONDItion; must sacrifice. Rockwell 480.

KING 8, NEW,

7 passenger, driven 300 miles. Call 3806 Montrose-av. Irving 2080.

Kissel Sedan 1918

This car is in good mechanical condition. Needs paint. The upholstery is good and has all good cord tires, with one extra. Will take $750.
ELGIN MOTOR CAR SALES CO.,
2323 Mich.-av. Calumet 6420.

KISSEL — SEDAN, 100 PT. 6. NEWLY painted, thoroughly overhauled. Telephone MELLVILLE, Kenwood 8972.

KISSEL COUPE—100 POINT 6, JUST LIKE new; 5 wire wheels; bargain; terms if desired. Sunnyside 5066.

KISSEL SEDAN, 100-PT. 6; A BEAUTY. $1,285. 439 N. Clark.

AUTOMOBILES—GASOLINE.

USED FORD BARGAINS

Inspect these cars before buying.

All of these cars are REDUCED 25%

In accordance with the Ford Motor Co. These cars are mechanically right.

1919 Ford Sedan, starter, extras.
1919 Ford Coupe; starter, extras.
1918 Ford Tour.
1917 Ford Tour.
1918 Ford Roadster.
1917 Ford Roadster.
1917 Ford Speedster; Packard type.

CASH OR TERMS.

GLENN E. HOLMES
Loop Ford Agency,
The house of Ford service
Rand. 7171. Lake and Wabash-av. Open evs.
LAKE AND WABASH.

RECONSTRUCTED HUDSONS

POSSESS WONDERFUL ENDURANCE.

Do you know that we have reduced the price on all of our used cars?

This was made necessary in view of the fact that new car prices were lowered.

Come in and see for yourself.

Right now we have a nice assortment of closed Hudsons. If you are interested it would be advisable to come in today.

OTHER MAKES.

1920 OAKLAND SEDAN (NEARLY NEW).
1920 DORT TOURING (NEARLY NEW).
1920 BUICK TOUR. (A1 CONDITION).
1919 REO TOURING (VERY GOOD).
1919 CHEVROLET ROADSTER.
22-72 MERCER TOURING.
PACKARD TWIN SIX ROADSTER.
PACKARD 4 CYL. LIMOUSINE.

AND OTHERS.

TIME PAYMENTS CAN BE ARRANGED.

HUDSON MOTOR CO.
OF ILLINOIS.
USED CAR DIVISION.
1615 S. MICHIGAN-AV.
CALUMET 6900.

JACKSON

Used Car Values.

1920 Essex Touring.
1919 Essex Touring.
1920 Oldsmobile Pacemaker.
1920 Jackson Demonstrator.

Smith-Sauer Motor Co.,
2027 S. Mich.-av. Calumet 2079.

FRANKLIN AIR COOLED AND STUDEBAKer cars; used cars in exchange. GEO. MARQUETTE MOTOR SALES CO. 5971 Ridge-av., near Clark-st. Tel. Sheldrake 3545. Open evenings.

REO — TOURING CARS, 5 PASSENGERS, $1,400. These cars are in perfect condition; guaranteed like new; terms if desired. 3722 Southport-av. Ph. Lake View 3671.

REAL BARGAINS IN USED CARS AT THE REO MOTOR CAR CO. OF CHICAGO, INC., 1218 Michigan-av.

DODGE—CHASSIS, 1918; ALL NEW TIRES; A1 condition.
Haynes—7 passenger,
740 N. Michigan.

KISSEL SEDAN.

KISSEL Sedan, late model. Light 6ix; refinished Brewster green with fine velour upholstery. Has oversize tires, nearly new 3 cord, 5 pass. runs from front and rear. Car in the pink of condition. Looks and runs like new. Cash or terms. Reasonable.
KISSEL USED CAR DEPT.
80 E. 26th-st. Victory 8383.

KISSEL SEDAN.

Excellent condition, with 2 tops. Bargain if sold at once. Call 4581 Broadway. Phone Edgewater 2821.

KNIGHT COUPE

Late model, 4 passenger, with whipcord, 5 tires, tools, etc. An ideal closed car and one that has a worldwide reputation for quietness and serviceability.
OVERLAND MOTOR CO.,
2419 Michigan-av. Victory 3500.

LEXINGTON, 1920

Sport model, disc wheels, bumper, extra tires; price reas.
GEO. MARQUETTE MOTOR SALES CO.,
5971 Ridge-av. Sheldrake 3545.

LEXINGTON 1917 TOURING—5 GOOD tires; A1 mech.; $650. Terms. 6131 Cottage Grove. Phone Wentworth 906.

LIBERTY—1919 COUPE, REPAINTED AND oversized cord tires. McShane & Hill, 2458 Michigan. Victory 3642.

Locomobile Limousine

1917 model 7 passenger, in perfect mechanical condition. 5 new cord tires, car driven only few thousand miles; must be seen to be appreciated; $4,500. Terms or cash. FRASER, 3521 Jackson-blvd. Kedzie 363.

LOCOMOBILE

This beautiful 7 pass. late model car, like new, will sacrifice for $1,250. Call Central 6245. For further information Ph. Kenwood 1185. 4863 Lake Park-av., 1st apt.

LOCOMOBILE—1916. TOWN CAR. NEWLY painted; perfect running condition. Can be seen before 1 p. m. 5122 Lake Park-av.

MARMON—COUPE

1920 4 PASSENGER.

Original cost, $7,156. Equipment includes mohair seat covers, heater, bumper, extra tire, etc. Price $5,500 cash. No trades. A. BOTTENBERG, 2357 Michigan-av. Calumet 7400.

MARMON 41—SEVEN PASS.; PINK OF condition from every standpoint. Can be inspected at 1203 Bryn Mawr-av. Trade for small car and cash or sell for $2,000. R. E. DEVEREAUX. Sun. 2430.

MASTER — SIX, FOR SALE, 7 PASS. TOURing; good as new. Victory 1831.

Maxwell Touring, 1918

In A1 condition. This is a fine little car. If you are looking for a cheap car to run, this should fill the place. Price $500.
ELGIN MOTOR CAR SALES CO.,
2323 Mich.-av. Calumet 6420.

MAXWELL — TAXICAB, BERLIN, 1918; working every day; owner leaving town; sacrifice $500 cash. See at Rhodes Garage, 63d and Rhodes.

MAXWELL—1920; OWING TO SICKNESS I am unable to complete payment; will sell for unpaid balance. Diversey 4253.

MAXWELL— TOURING; 1918; NEED CASH; car good shape; $475. 1548 W. Roosevelt.

MAXWELL RDSTR.—ELEC. STARTER. DEmountable rims; $225. 1924 W. Madison-st.

MAXWELL TOUR., PERFECT COND., $450 cash or terms. 3411 Madison.

MAXWELL—1920 TOUR. DEMONSTRATOR, cheap for cash. 2037 Milwaukee-av.

Mitchell with Winter Top

All overhauled and has good tires, $475. Act quick. This won't last long.
ELGIN MOTOR CAR SALES CO.,
2323 Mich.-av. Calumet 6420.

MITCHELL 1917.

Big sacrifice. Car is in A1 condition. Also new paint job. Will buy reasonably. For particulars call Oakland 2233.

MITCHELL, 1920, MODEL F, TOURING car. Well. 3188.

MOON.

7 pass., new paint, 4 new tires; A1 condition; bargain; terms if desired. 6718 Sheridan-rd. Ph. Rogers Park 686.

MOON — TOURING, VICTORY MODEL, 1920; over $300 in extras; wire wheels, 6 tires; driven less than 5,000 miles; will demonstrate, by appointment. Call Central 6945. Ask for Mr. Haskell.

MONROE — 1920, 5 PASS.; SLIGHTLY used. A bargain. Sunnyside 5066.

NATIONAL—SPORT MODEL; 5 NEW TIRES, top and paint. A real classy car. Bargain if sold at once. 4645 W. Madison.

NASH SEDAN, 1918.

New paint, good tires, good running order. 4920 Sheridan. Sunnyside 100.

NASH TOURING, 1918.

Motor in good cond.; good tires; new paint; many extras. 4920 Sheridan. Sunnyside 100.

AUTOMOBILES—GASOLINE.

YOU! Mr. Man

Can buy a high grade used car at a GREATLY REDUCED PRICE.

EVERY CAR MUST GO.

We are moving to new quarters and must dispose of all our used cars.

PRICES SLASHED.

Cash or easy terms. No brokerage.

The GREATEST USED CAR SALE ever held in the city of Chicago. Open Sundays and evenings during the next five days. The best go first, so come today.

Chicago Motor Car Co.,
Distributor Jordan Cars,
2313 Michigan-av. Cal. 6070.

Ford Values

It's value that counts and when you buy a Ford car from us that's just what you get. And besides you save money.

Buy a used Ford now while you can get one at a minimum price. You can purchase a car from us on a small payment down basis if you do not wish to pay all cash.

Below we are listing a few of our bargains. You are welcome to come in and look them over.

1920 Ford coupe, bumper, wheel lock, dem. rims, and Liberty starter; only $595
1917 Ford touring, overhauled..... 330
1916 Ford touring, A1 shape..... 225
1917 Ford roadster 235
1917 Ford sedan; good condition..... 465
1917 Ford coupe 410
1916 Ford Roadster; overhauled..... 220

EACH FORD SOLD WITH A GUARANTEE.

FORDS RENTED.

Chicago Used Ford Exchange
1450 MICHIGAN-AV. CALUMET 88 OR 89.
OPEN EVENINGS AND SUNDAYS.

ROAMERS

Renewed & Guaranteed

Late 1919 Roamer, Sport model; disc wheels; tonneau windshield; cord tires; $2,900.

Late 1919 Roamer, 4 pass. tour.; wire wheels; cord tires; $2,750.

ROAMER MOTOR CAR COMPANY,
2240 Michigan-av. Victory 3780.

PRICES SLASHED.

1920 HUD. SPORT MODEL..... $2,000
1917 REO, 7 PASS. 700
1919 CHEVROLET TOURING 700
1919 STUTZ SPORT 2,500
1920 ESSEX TOURING 1,500
1920 ESSEX ROADSTER 1,400

ALL GUARANTEED CARS; TERMS.
6058 COTT. GROVE-AV.

OLDSMOBILE

Prices Guaranteed.
NORTH SIDE OLDSMOBILE CO.,
3153-61 N. Clark-st.
Lake View 7816 and 7817.

MAXWELL, 1920; Maxwell, 1919; Buick, Elgin, Oakland. They will be sold for remaining notes. If you want a real bargain see us today. Lindquist Motor Sales Co., 2409-11-13 Lawrence-av. Ravenswood 203.

NASH—ROADSTER, NEW, 1920; DRIVEN three days; owner leaving city. G. W. WILSON, Rm. 306, 6 N. Michigan.

NASH—7 PASSENGER, FULLY EQUIPPED, cord tires, perfect cond.; best offer takes. 743 E. 39th-st.

NASH SEDAN—LIKE NEW; MUST SELL quick. MR. THASKEY, 855 Lakeside-pl.

NASH—1919, A BARGAIN, WILL ACCEPT Ford in part payment. 3359 W. 26th-st.

NASH—1919, 5 PASS.; LOOKS LIKE NEW; $1,300. Call Wellington 9810.

NATIONAL—1920,

7 pass. Sextette, model BB; has a special two tone gray paint job, with vac. cup cord tires; car has run 3,000 miles, and like new in every respect. Can save you $1,500 on new car price. If in the market for a car like this, investigate and be convinced.
MORTIMER,
1631 Michigan-av. Calumet 1061.

Oakland Sedan Demo.

MODEL 1920.

Gray velour upholstery; equipped with bumper, extra tire, and other accessories; 3 months old and like new car guarantee. Our price to you, $1,975.
Terms or Cash.
OAKLAND-PHILLIPS MOTOR CO.
4017 Sheridan-rd. Lake View 8204.

Oakland Sedan, 1919

Which is absolutely like a brand new car. Motor is perfect, upholstering is clean as new, paint good; can't be told from new; has all brand new Miller nonskid tires, wire wheels, etc. Need cash; will sacrifice for $1,375. Terms arranged. 5349 S. Ashland.

OAKLAND, $500

1916 tour. car; 6 cyl. in fine mech. cond.; new tires, new paint, overhauled; new top; looks like new. Monthly payments.
OAKLAND-PHILLIPS MOTOR CO.
4017 Sheridan-rd. L. V. 8205.

OAKLAND 1919

In perf. cond.; run 10,000 miles; new tires; $650. Apply 1600 E. 75th-st. or Ph. Hyde Pk. 2145.

OAKLAND TOUR., $625.

Practically brand new car; price exceptionally low; little used; terms or trade. 6232 Cottage Grove. Phone Wentworth 3780.

OAKLAND—TAXI LIMOUSINE BODY; MOtor in A1 cond.; no reas. offer refused. HARRY NAGEL, H. & H. GARAGE, Waveland and Broadway. Ph. Wellington 83 or Sunnyside 1101.

OAKLAND TOURING, 1918.

This car has good paint, wire wheels, seat covers; priced for quick sale. 4920 Sheridan rd. Sunnyside 100.

OAKLAND—1919, 5 PASS. TOUR.; 4 NEW cord tires, 2 extras; spotlight; general cond. fine; $750. Wentworth 4544. 5640 S. Racine-av.

OAKLAND — 1917 TOUR., JUST OVERhauled; spotlight, bumper, many extras; $575. Call Sunny, 1731.

OAKLAND — MODEL 34-B; BEST RUNning car in city; private party; reasonable. Phone Superior 1437.

OAKLAND — 1919 TOUR. CAR, NEWLY painted and overhauled, $930 cash, balance 10 months. Cor. 55th and Wabash.

OAKLAND — 1919 TAXICAB FOR SALE; A1 mechanical condition. Call Tel. Lawndale 5198.

OAKLAND—BARGAIN; 1918 TOURING car; looks like new; will sacrifice for cash. $550. 1336 S. Racine-av.

OAKLAND—1919 TOUR., ALL OVERHAULed and is like new; good tires, etc.; many extras; $850. 5349 S. Ashland.

OAKLAND—1919 TOUR.; GOOD CONDITION. F. C. Schumann, 3954 Cottage Grove.

OLDSMOBILE 8—SEDAN; DRIVEN CAREfully; limited mileage; ideal winter car; must be seen to be appreciated; owner absent from city, forces sale. Call at POTTINGER GARAGE, 4100 Irving Park-blvd., or phone Irving 2351.

OLDSMOBILE—1919, 6 CYL.; GOOD TIRES; A1 cond.; $800. Can be seen at garage, 75th and South Park-av. Ask for Dr. McKenzie's car.

OLDSMOBILE—1919, 6 CYL. WITH WINTER top and heaters, seat covers and other extras, perfect cond. Call after 11 a. m. Friday. Car, 4305, 4002 Grenshaw-st., near Oak Park

CARSON PIRIE SCOTT & CO

In the October Sale—Prices Greatly Reduced on

Hosiery By-the-Box

Buying hosiery by-the-box for the savings consequent thereupon is the habit of many women. To them this sale brings an awaited opportunity. The reductions amount to much in savings when quantities are purchased. The following groups are featured. They bring hosiery for every member of the family.

Women's Black Silk Hosiery The Box of 3 Pairs

This is full-fashioned thread silk hosiery with double cotton garter tops, soles, heels and toes, at $5, $6 and $7 box. With all-silk tops, 3 pairs boxed,

$7, $8, $9, $10 Box

Men's Black Silk Hosiery Box of 3 Pairs

This silk hosiery is full-fashioned and made with cotton tops, soles, heels and toes. It is of pure thread silk and pricings vary, according to the quality,

$3, $4 and $5 Box

Women's Cotton and Lisle Hosiery—6 Pairs Boxed

These stockings are all full regular made, and are to be had in black or white, either the regular or the extra large size, priced, according to quality,

$4, $5, $5.50 to $8 Box

Men's Cotton and Lisle Hosiery Box of 6 Pairs

This cotton and lisle hosiery is full, regular made. It has double toes, heels and soles, which emphasize wearing qualities. Priced, according to quality, at

$4, $4.50, $5 and $6 Box

Children's Cotton and Lisle Hosiery—Box of 6 Pairs—Sturdy, Durable Hosiery for Boys and Girls, $3 and $4 Box.

Women's and Children's Hosiery—First Floor, North.
Men's Hosiery—First Floor, South.

Kid Gloves in a Sale

Thousands of Pairs Much Under the Usual Prices

Every point upon which the worth of a sale is judged is noted in this event in great degree. Assortments are complete with new fall gloves. Qualities are of the finer sort throughout. And the pricing is remarkably low.

600 Pairs of Women's 12-Button Length White Kid Gloves, $4.85 Pair
1,200 Pairs of Women's 16-Button Length White French Kid Gloves, $5.85 Pair

Both of these assortments present unusually good values, for these are the finer qualities of white kid gloves. The lengths, as one may note, are those most desired. These gloves are to be had in all sizes.

1,700 Pairs of Women's 6-Button Length Washable Cape Gloves, $3.85 Pair

These washable cape gloves in mousquetaire style are particularly smart with street frocks and suits. To be had in brown, beaver color, gray and ivory.

10,000 Pairs of Women's Short French Kid Gloves Priced $2.15 Pair

These gloves that come from one of the best manufacturers and are pique sewn are to be had in black and white. These are exceptional at $2.15 pair.

432 Pairs of Women's French Suede Pique Gloves, 12-Button Length, $5.85 Pair

These French suede pique gloves are in the 12-button length and in the colors most in demand this fall—brown, beaver color, mode and ecru.

For Men—1,100 Pairs of Gloves, $1.65 and $2.85 Pair

500 pairs of men's street gloves in the desirable shades, of excellent leather, are in the sale at $2.85 pair.

Women's Gloves, First Floor, North.

600 pairs of imported suede fabric gloves to be had in brown, gray and chamois color. Priced at $1.65 pair.

Men's Gloves, First Floor, South.

Just Arrived—And in a Specially Planned Display

Mehrabad Rugs From Persia

These rugs are pronounced by experts the best medium-priced rugs from Persia. They are woven in the southwestern part of the Irak-Ajemi district of North Central Persia, and are marketed at the city of Sultanabad.

Both the warp and the weft are tightly twisted cotton yarn. The wool used is of very fine quality, perfectly treated, and the colors are strictly vegetable dyes.

The arrivals of these rugs have been frequent in the last few weeks. However, the purchase was made almost a year ago, and carries the values of that time

This partial list below will give one some idea of this collection.

Stock Number	Size	Price	Stock Number	Size	Price
3458	8 ft. 10 ins. x 12 ft. 1 in.	$700	3199	8 ft. 8 ins. x 12 ft. 8 ins.	$600
3467	9 ft. 1 in. x 12 ft.	$725	3215	8 ft. 5 ins. x 12 ft. 7 ins.	$550
3488	9 ft. 4 ins. x 12 ft. 5 ins.	$750	3090	8 ft. 8 ins. x 11 ft. 7 ins.	$495
3486	8 ft. 10 ins. x 12 ft. 9 ins.	$750	3457	8 ft. 5 ins. x 13 ft. 5 ins.	$700
3483	8 ft. 7 ins. x 12 ft. 10 ins.	$725	3484	10 ft. 7 ins. x 13 ft. 8 ins.	$875
3473	9 ft. 1 in. x 12 ft. 8 ins.	$750	3472	10 ft. 5 ins. x 13 ft. 11 ins.	$900
3474	8 ft. 10 ins. x 11 ft. 11 ins.	$695	3003	10 ft. 2 ins. x 14 ft. 5 ins.	$900
3468	9 ft. 3 ins. x 11 ft. 10 ins.	$725	3487	10 ft. 3 ins. x 13 ft. 11 ins.	$900
3459	9 ft. 1 in. x 12 ft. 1 in.	$725	3462	10 ft. 9 ins. x 13 ft. 10 ins.	$925
3470	8 ft. 9 ins. x 12 ft. 3 ins.	$675	3463	10 ft. 8 ins. x 14 ft. 4 ins.	$975

Seventh Floor, North.

A Special Selling Very Well-Timed

Women's Oxfords, $9.50 Pair

Remarkably good values at their prices are these Oxfords. They are in style just the type most in demand for wear with the new fall street modes.

To women who are assembling the fall and winter outfit this selling is certain to prove a remarkable opportunity.

In Black Calfskin, Tan Calfskin, Black Kidskin

Expert workmanship and a fine attention to details result in the trim, smart-looking lines one may note in the sketch. The soles are of medium-weight, the heels are in the Cuban style and of leather.

This Group Is Indicative of the Notable Values as Well as the Distinctive Styles in Footwear Here.

Third Floor, South.

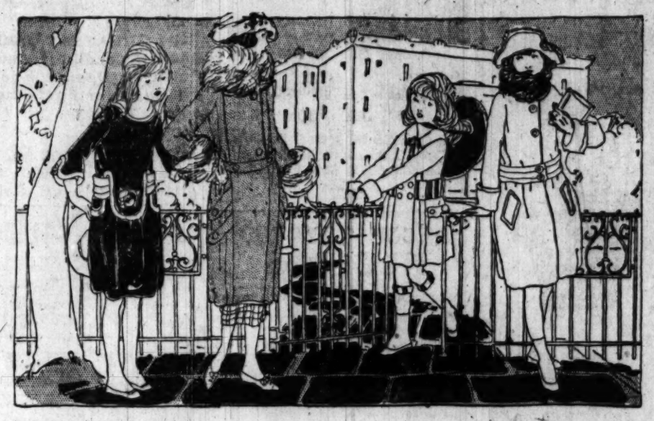

New Frocks and Coats for Girls

In Youthful Versions of "Grown-Up" Modes

Here is a collection of girls' frocks and coats which takes into consideration every schoolgirl's needs. In the well-chosen materials and skillfully designed styles they are of keen interest to young girls who delight in the new when it is newest. Pricings are most moderate.

Girls' Corduroy Coats With Hand-Smocking, $27.50

In blue and brown. The superior quality of corduroy gives a very practical value to the charming style of this coat. Sizes 6 to 10 years. Not sketched.

Girls' Wool Coats With Opossum Fur, $40

In a new shade of brown called "Bedouin," this is a coat in which expert tailoring emphasizes unusually good value. In sizes 8 to 16 years. Sketched at left center.

Roman-Striped Sashes on Serge Frocks at $25

Pleated from collar to hem in a style which follows the lines of big sister's new fall frocks. Collar, cuffs of white pique, and a bit of bright color in a tie are charming touches on this frock. Sizes 6 to 14 years. Sketched at the right center.

The velveteen frock at $35, at the extreme left, for girls from 12 to 16 years, has bright worsted embroidery placed at the waist.

The well-tailored coat, $30, of silvertip, sketched at the right, is in Zanzibar shade. Note the fur collar. Sizes 6 to 14 years.

Fourth Floor, East.

The Corsets For Young Girls

That these have been especially designed with fine appreciation of the needs of the youthful figure is evident.

—The low top is gored skillfully to act as foundation for skirt bands. Note sketch.

—Practically unboned they are, having only front clasp and one side steel.

These corsets may be had in varied fabrics from the figured coutils to the daintiest of flesh-color taffeta, $3.50, $5 to $18.

Bandeau Brassieres Priced at 85c.

Third Floor, North.

Girls' Hats Of Beaver, Ribbon-sashed

Girls who prefer the tailored style of hats will be delighted with the "difference" in ribbon trimming on these hats.

The fine quality of beaver is instantly apparent. The ribbons are unusually wide, The colors are those most wanted—navy blue, brown and black.

$10 and $13.75

Fifth Floor, South.

Misses' Coats With Fur

In Color-Tones and Fabrics Most Desired

From coats in straight smart lines, finely tailored, to coats which attest the charm of graceful draperies, these new styles range.

Careful workmanship and superior quality in each instance prove the values decidedly worthwhile. Two typical modes are sketched.

Fur Bandings Trim Vel de Cygne Coats, $125

That's the coat sketched at the right. In twilight blue with French seal (dyed coney) or in brown with nutria. Note the clever way a cape effect is achieved by means of a fold.

Marvella Cloth Coats with Australian Opossum, $165

Criss-cross tailored stitching emphasized by skillful paneling in the coat accomplishes unusual smartness for this coat. Sketched at the left. In navy blue or moonstone.

Fourth Floor, South.

Misses' Blouses in Many Styles

To Complement Fall Suits and Skirts

Here are blouses subdued in shades with vivid color touches cleverly introduced. Charming blouses in all those brilliant shades which one notes in the new fashions. Or tailored blouses which serve so delightfully this season with suit or separate skirt.

Misses' Tailored Silk Blouses, $8.50

Note the smart lines of the collar of this blouse. There are soft cuffs, good-looking pearl buttons. The Habutai silk of this quality tubs beautifully. Sketched at the left.

Misses' Georgette Crepe Over-Blouses, $11.50

The lovely colors of this blouse—capucine, Aztec, as well as navy blue—mark it distinctly new. The way of the frills is much out-of-the-usual and becoming. Note the slim leather belt. Sketched at the right.

Fourth Floor, North.

Mandel Brothers

Skirt section, fourth floor

Clever fabrics and fashions characterize

the newest autumn skirts

indispensable for the well planned wardrobe

The separate skirt is assured a winter vogue, and these are particularly attractive:

Modish skirts of silk duvetyn

19.75

The duvetyn is in a novel plaid weave, and in wanted fall colorings. The style is sketched. The price is extremely moderate. *Fourth floor.*

Mandel Brothers

Kiddies' section, third floor

Kiddies' chinchilla coats introduced at $15

Two models—double breasted and with patch pockets, or with belted back and side pockets;

coats in gray, brown and blue, and in sizes 2 to 6 years. One sketched.

Wee folk's fall hats, $10

Semi-dress, tailored and poke styles, in velveteen, velour or beaver, with yarn stitching or streamers; one pictured in the above illustration.

Patsy corduroy dresses, 7.50

Panty dresses, pocketed, and buttoned on shoulder; hand stitched in black; in rose, blue, beaver, pink, gold; 2 to 6 years. Illustrated.

Patsy corduroy rompers, 5.95

Peg-top rompers of corduroy with bright silver buttons and black stitching; choice rose or blue; sizes 2 to 6 years. See the sketch. *Third floor.*

F. N. Matthews & Co.

Outfitters to Women

21 East Madison Street
Between State and Wabash
"The Shop of Personal Service"

Suit Specials

SINGULARLY SMART, Superbly Tailored MATTHEWS SUITS—the great number of styles adding to the unusual nature of the assortment.

There is a wonderful range of new materials from which to choose—Yalama, Veldyne, Chamoistyn, Duvet de Laine, Goldtone, Tricotine, Caledonia—in fact, all of the preferred fabrics are to be seen.

AS A NOTABLE EXAMPLE OF THE MODERATE PRICING we picture a suit of Goldtone, with self trimming.

Specially Priced

$45

F. N. MATTHEWS & CO., 21 East Madison Street

MEN WANTED
For all classes woods work and also piece work cutting Cedar and Pulpwood; highest wages; best accommodations. Apply
The Virginia and Rainy Lake Co.
Duluth, Virginia or Cusson, Minn.

The Keeley Treatment
For Liquor and Drug Addictions
Successfully Administered for Forty Years
CORRESPONDENCE CONFIDENTIAL
Chicago Representative
D. H. Quayle Tel. Superior 3000
THE LESLIE E. KEELEY CO.
Dwight Illinois